Bourrée
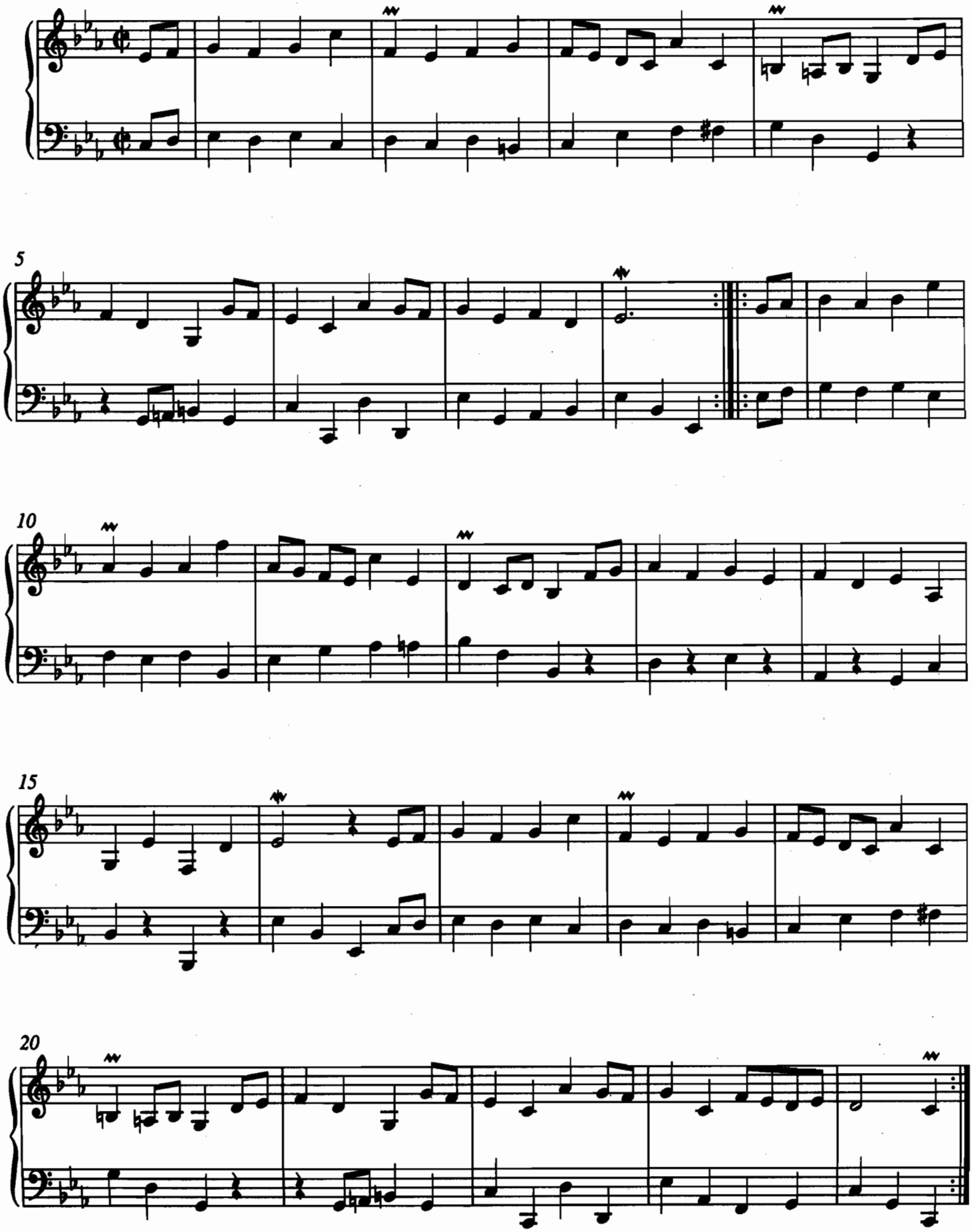
Johann Ludwig Krebs