ICH LIEBE DICH
I LOVE THEE JE T'AIME
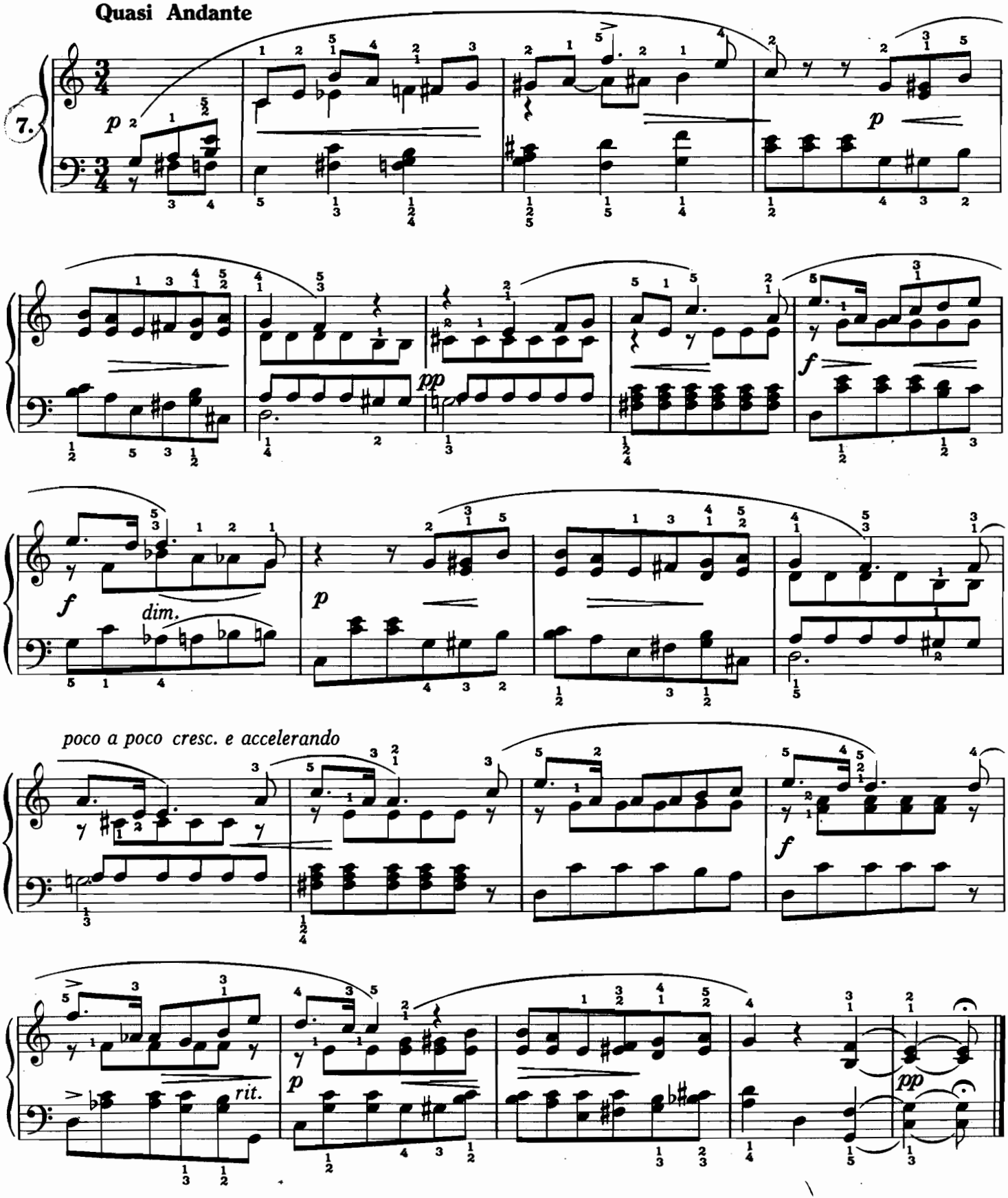
Edvard Grieg, Op. 41, No. 3
arr.: Thomas A. Johnson