Goldberg Variations

(Air with 30 Variations)

BWV 988

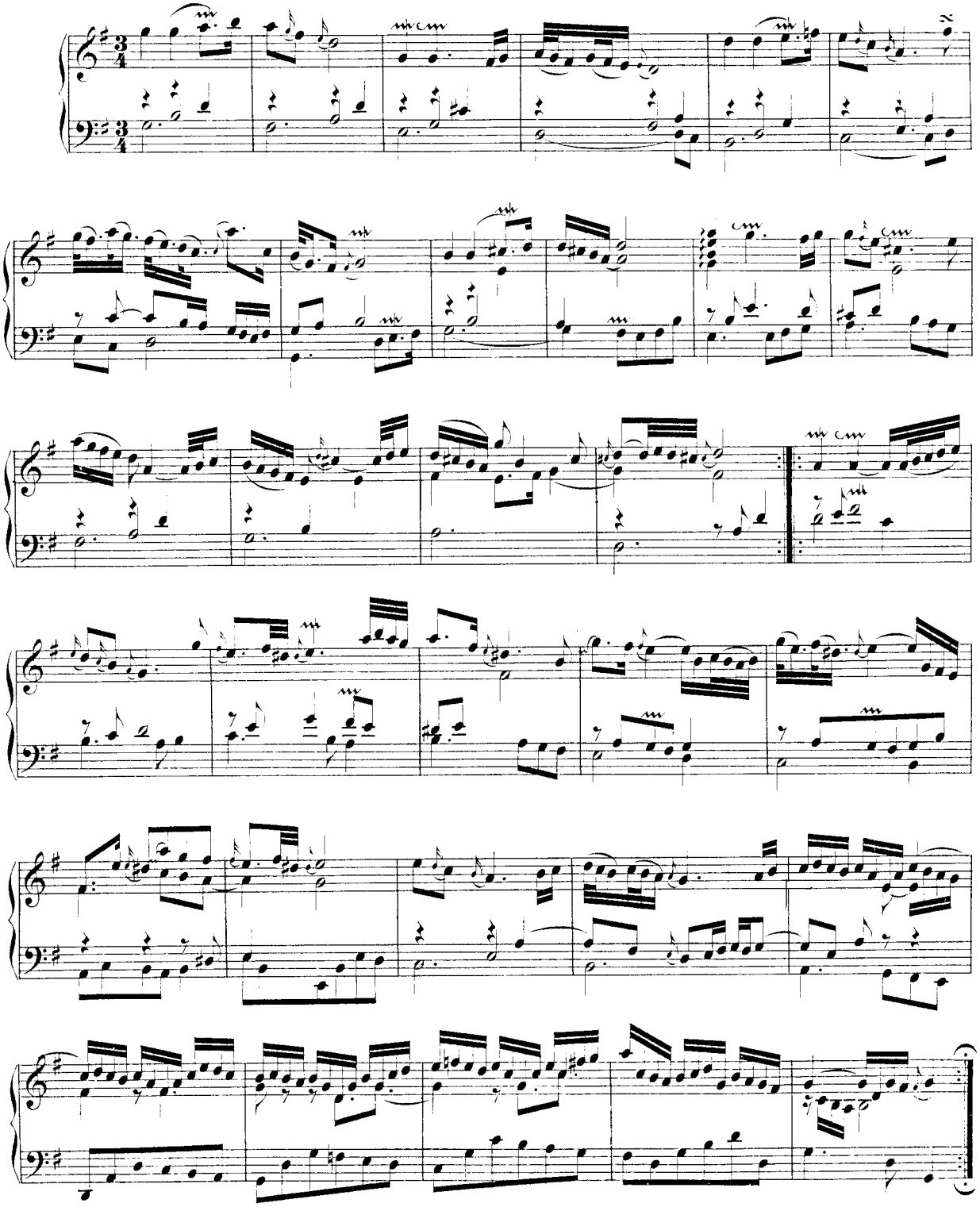

Variatio 1. a 1 Clav.

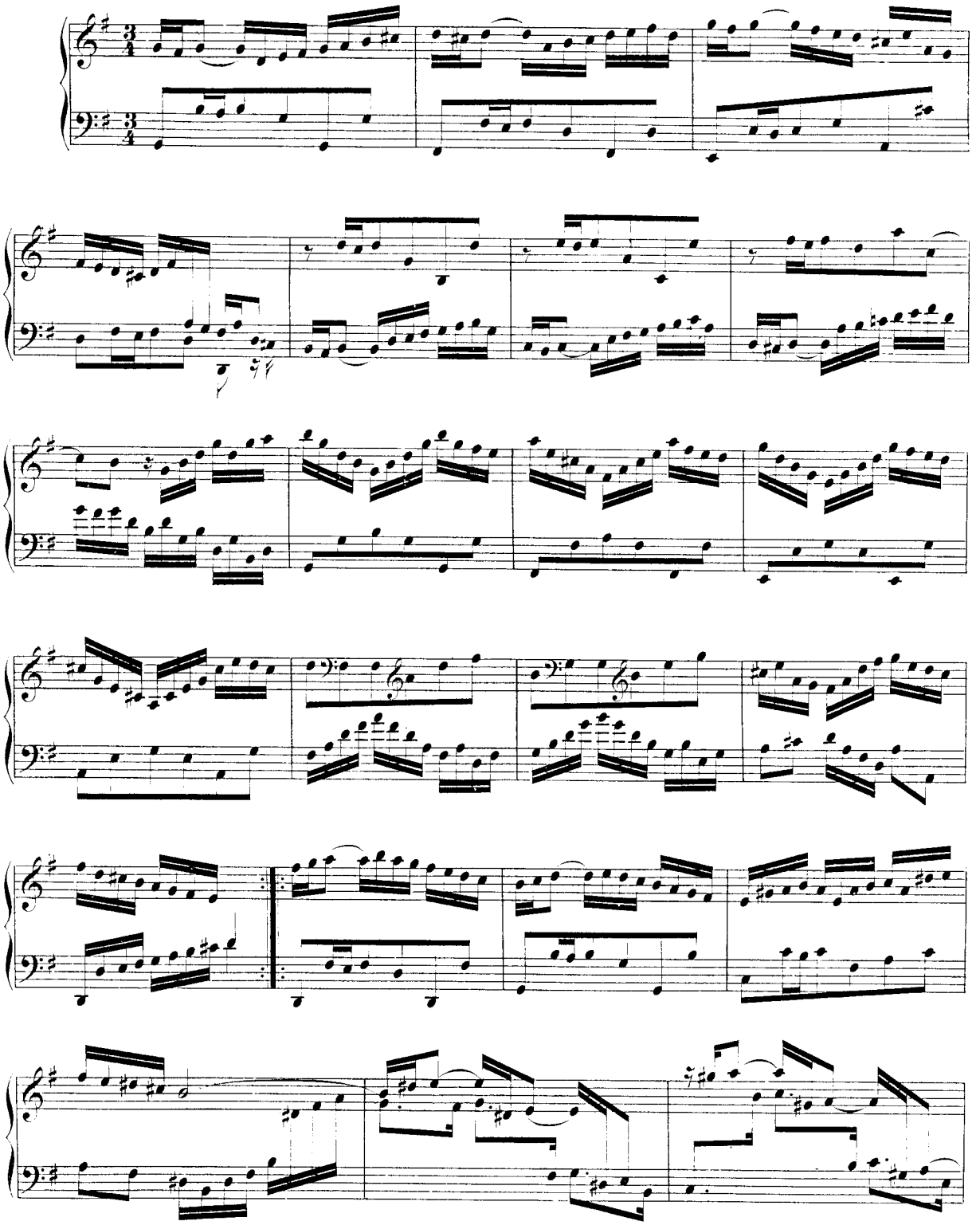

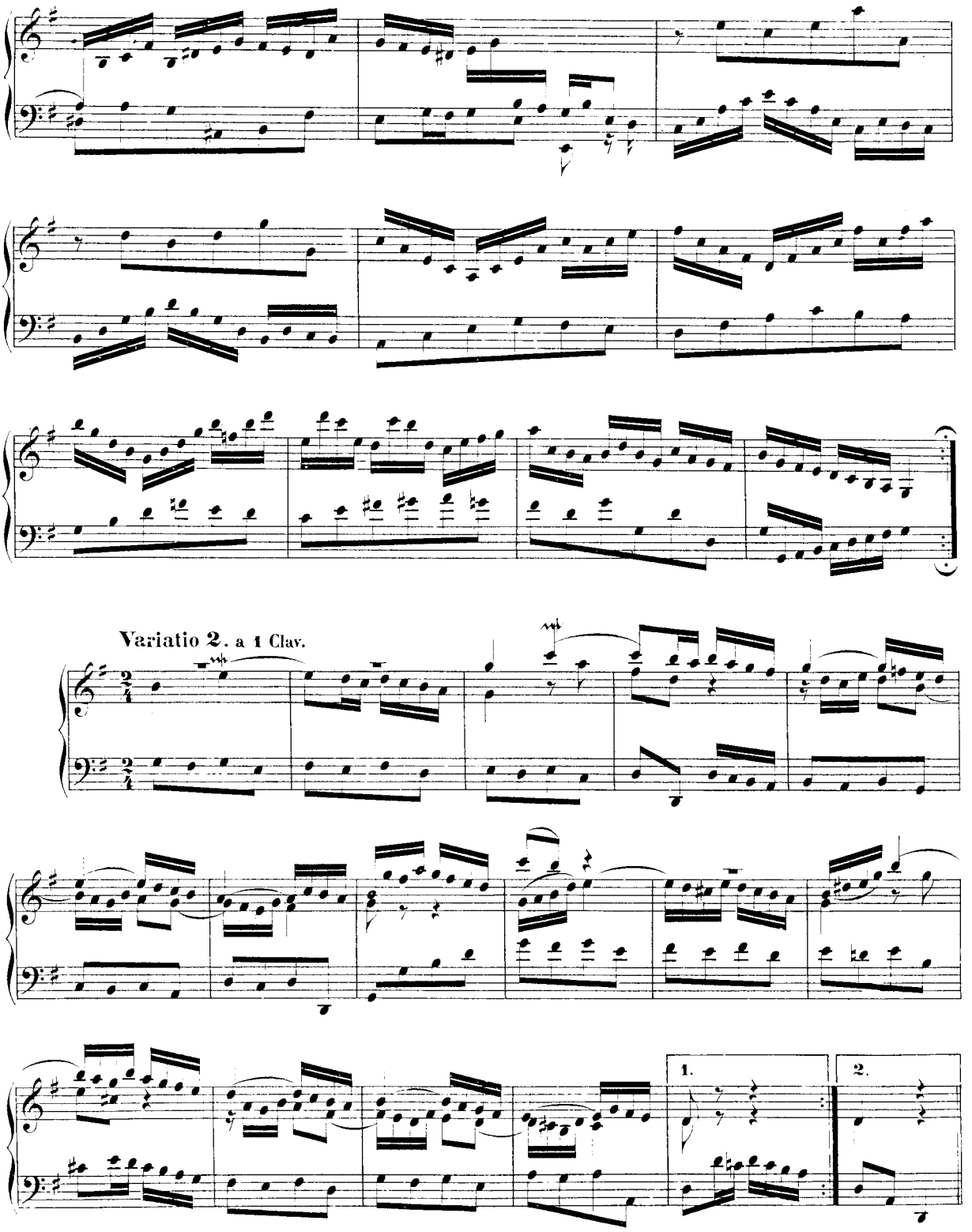
Variatio 2. a 1 Clav.
1.
2.

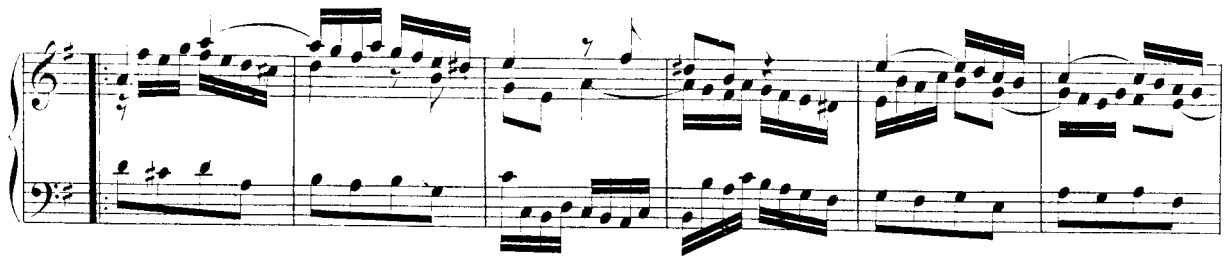

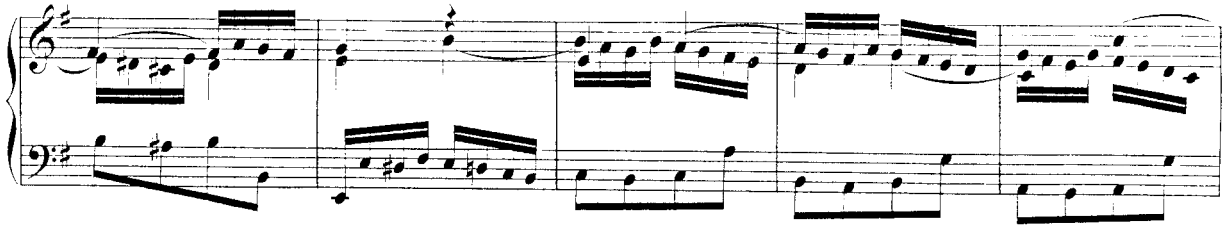

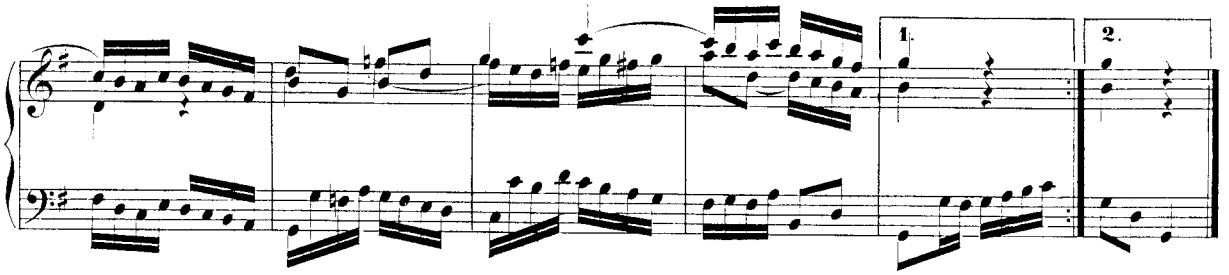

Variatio 3. Canone all' Unisono. a 1 Clav.

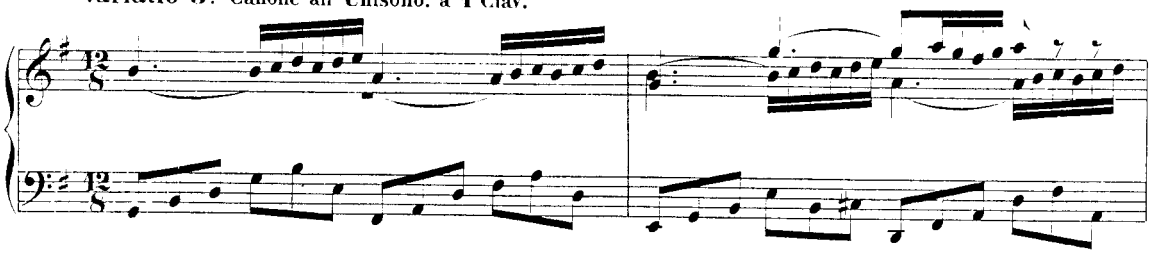

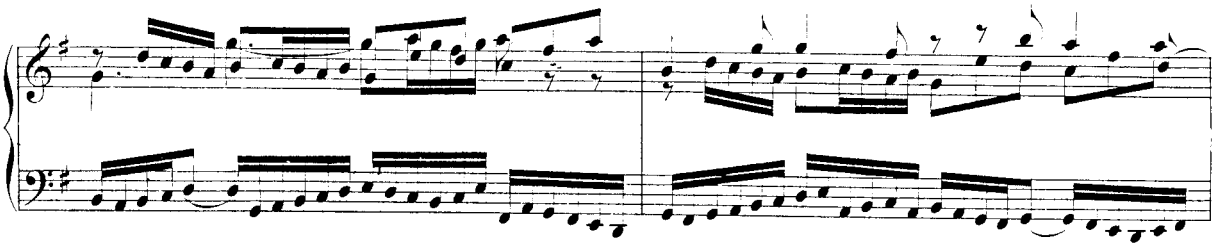

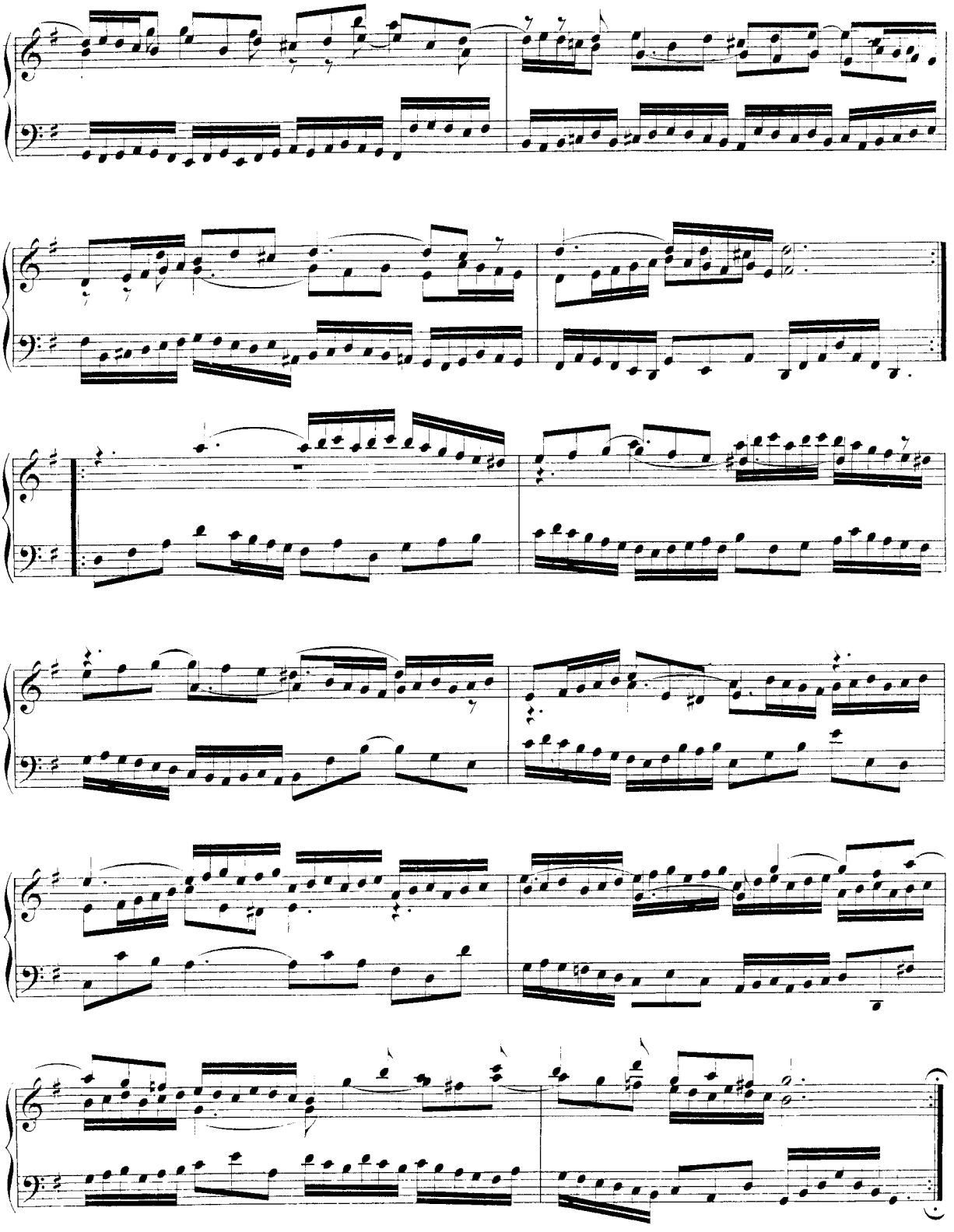

Variatio 4. a 1 Clav.

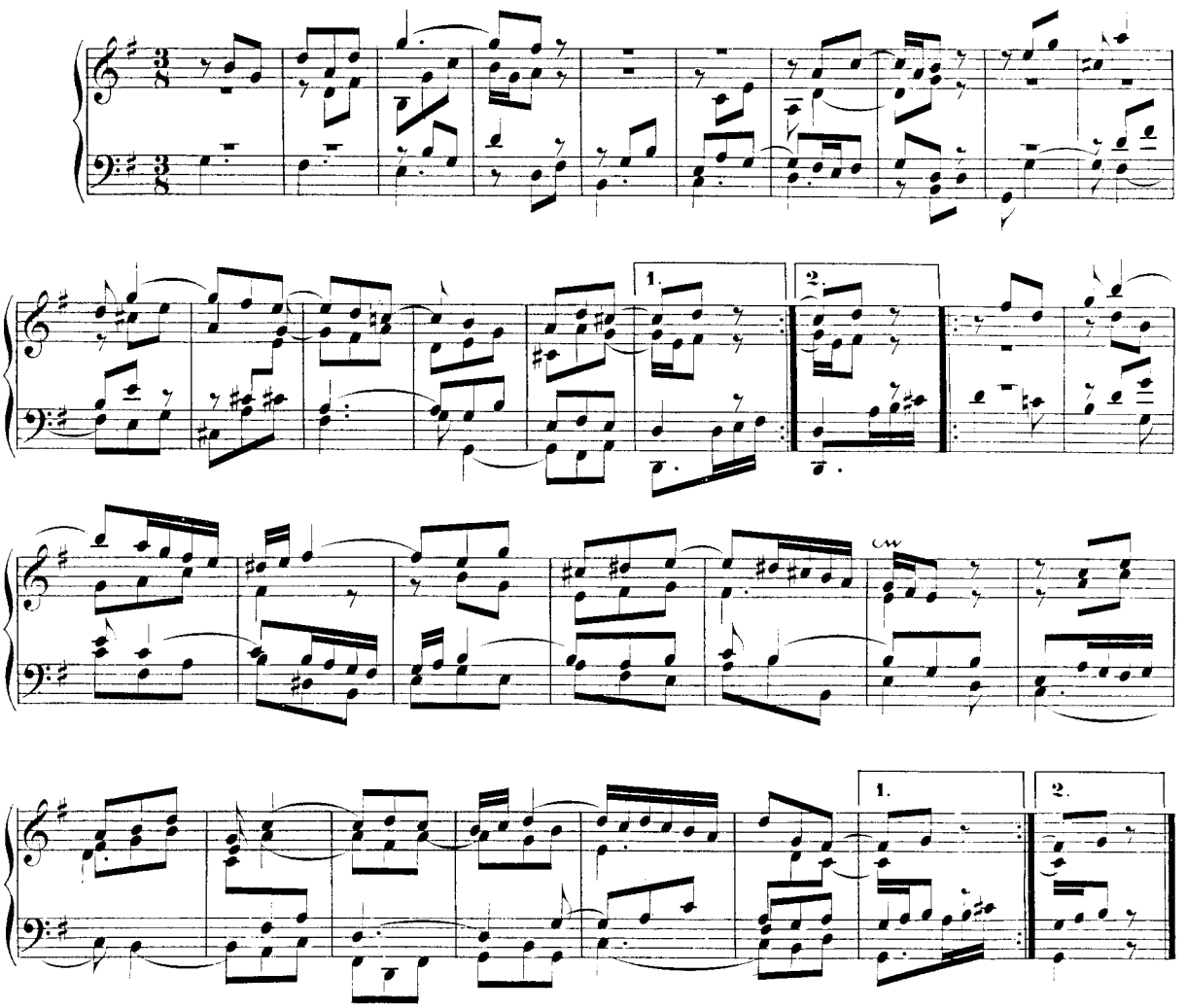

Variatio 5. a 1 ovvero 2 Clav.

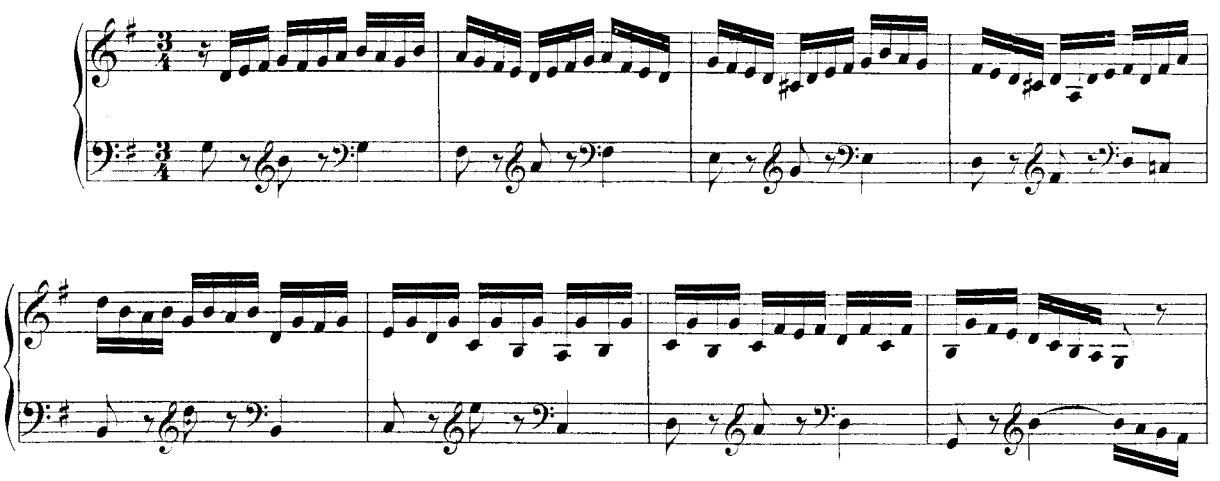

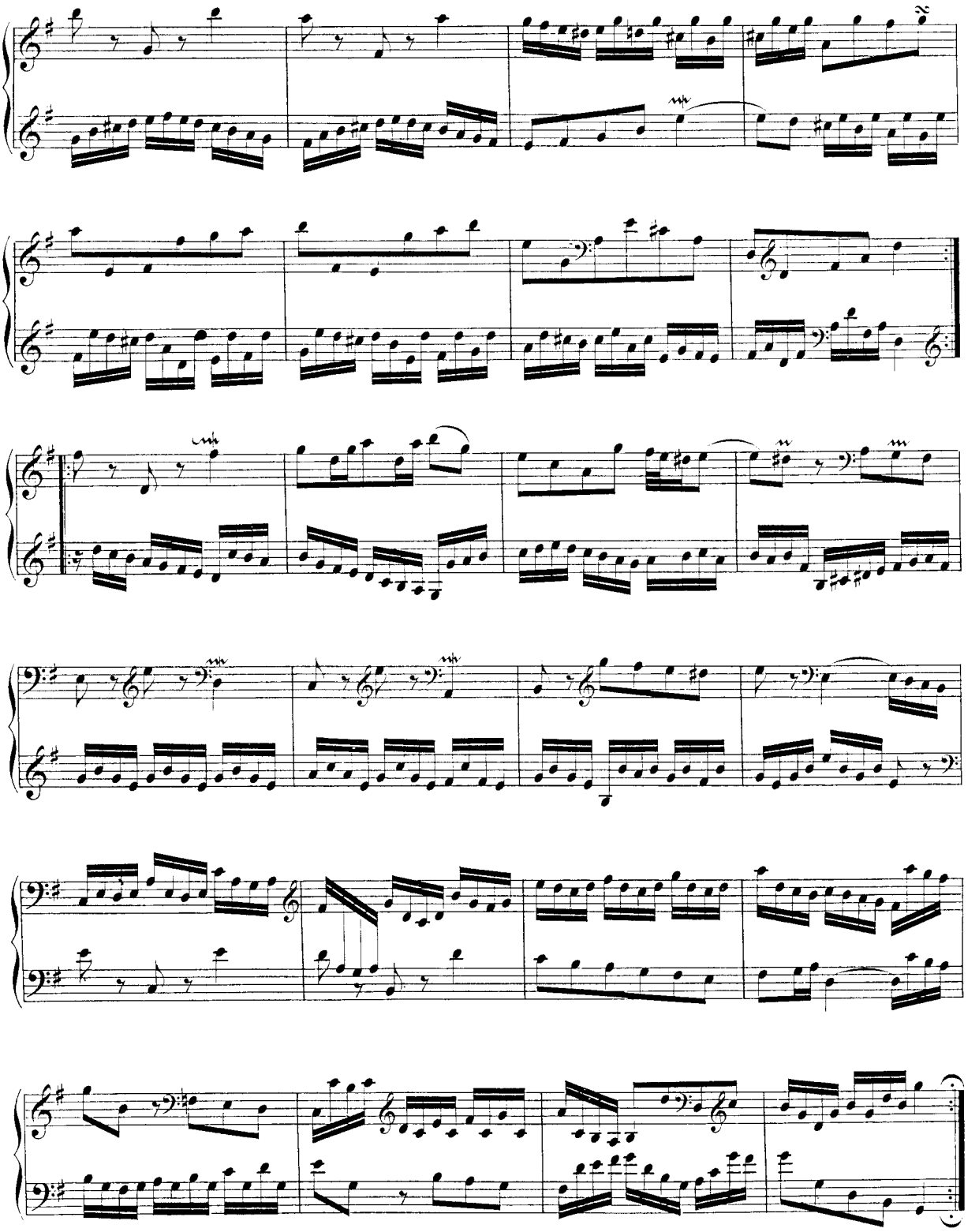

Variatio 6. Canone alla Seconda. a 1 Clav.

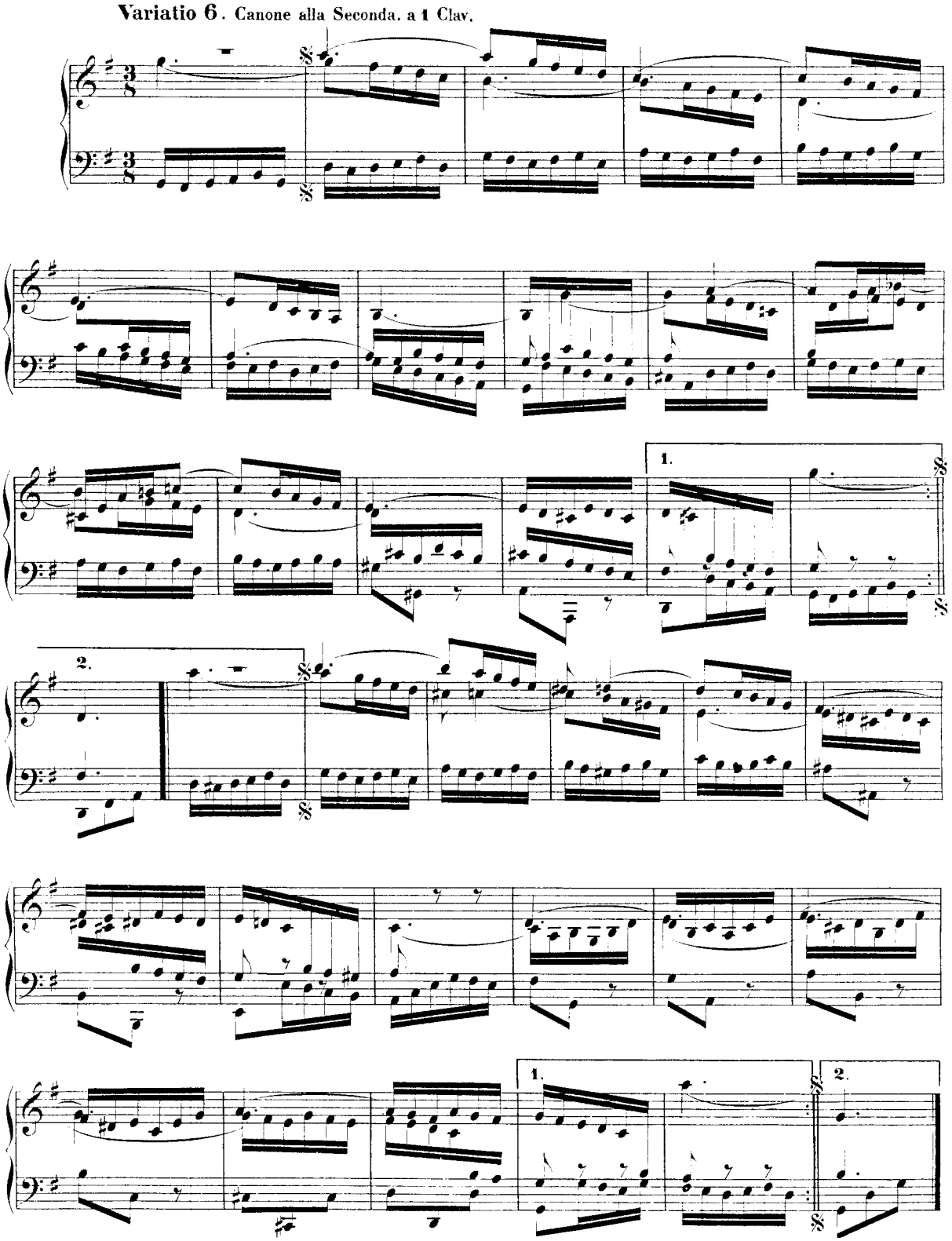

Variatio 7. a 1 ovvero 2 Clav.

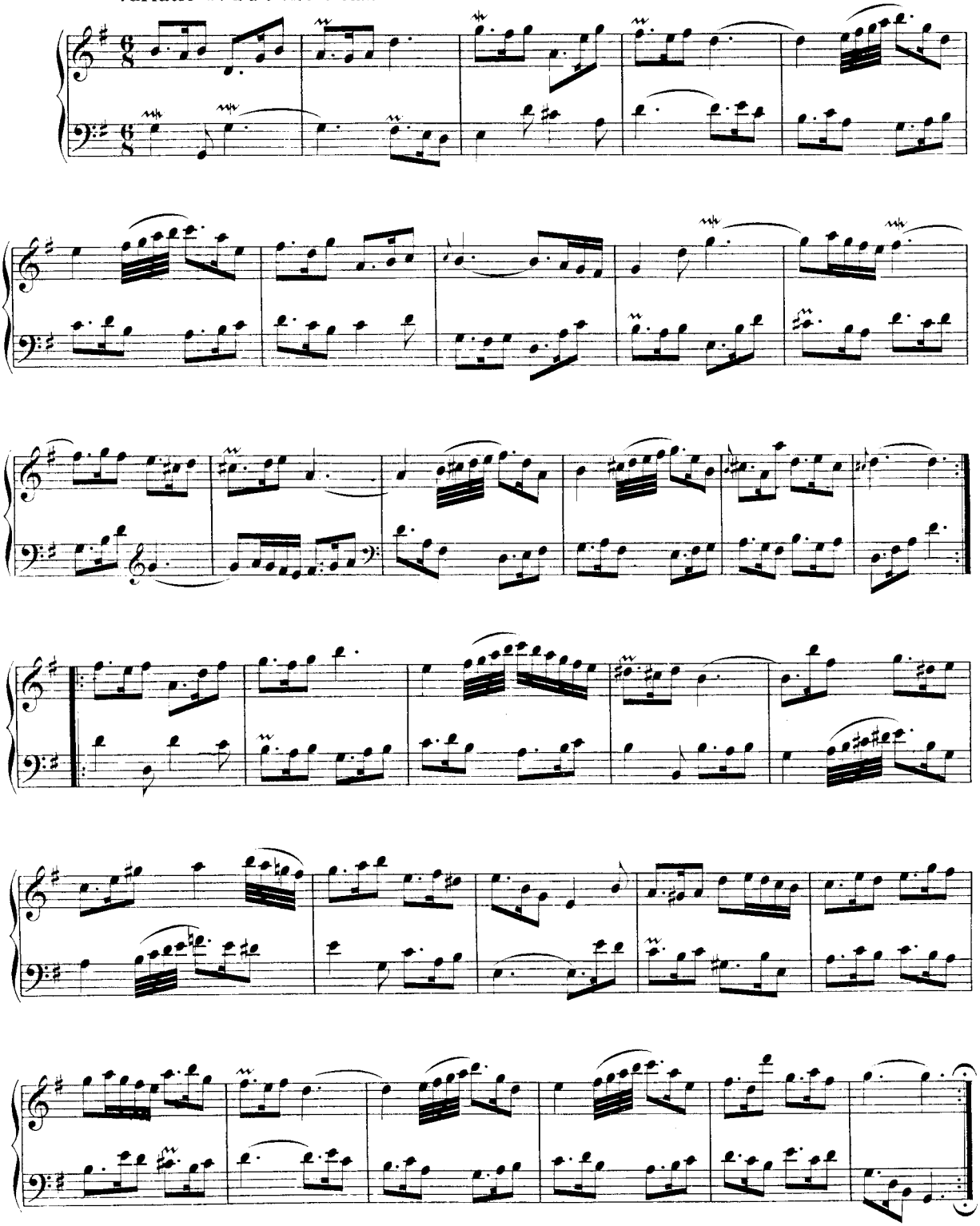

Variatio 8. a 2 Clav.

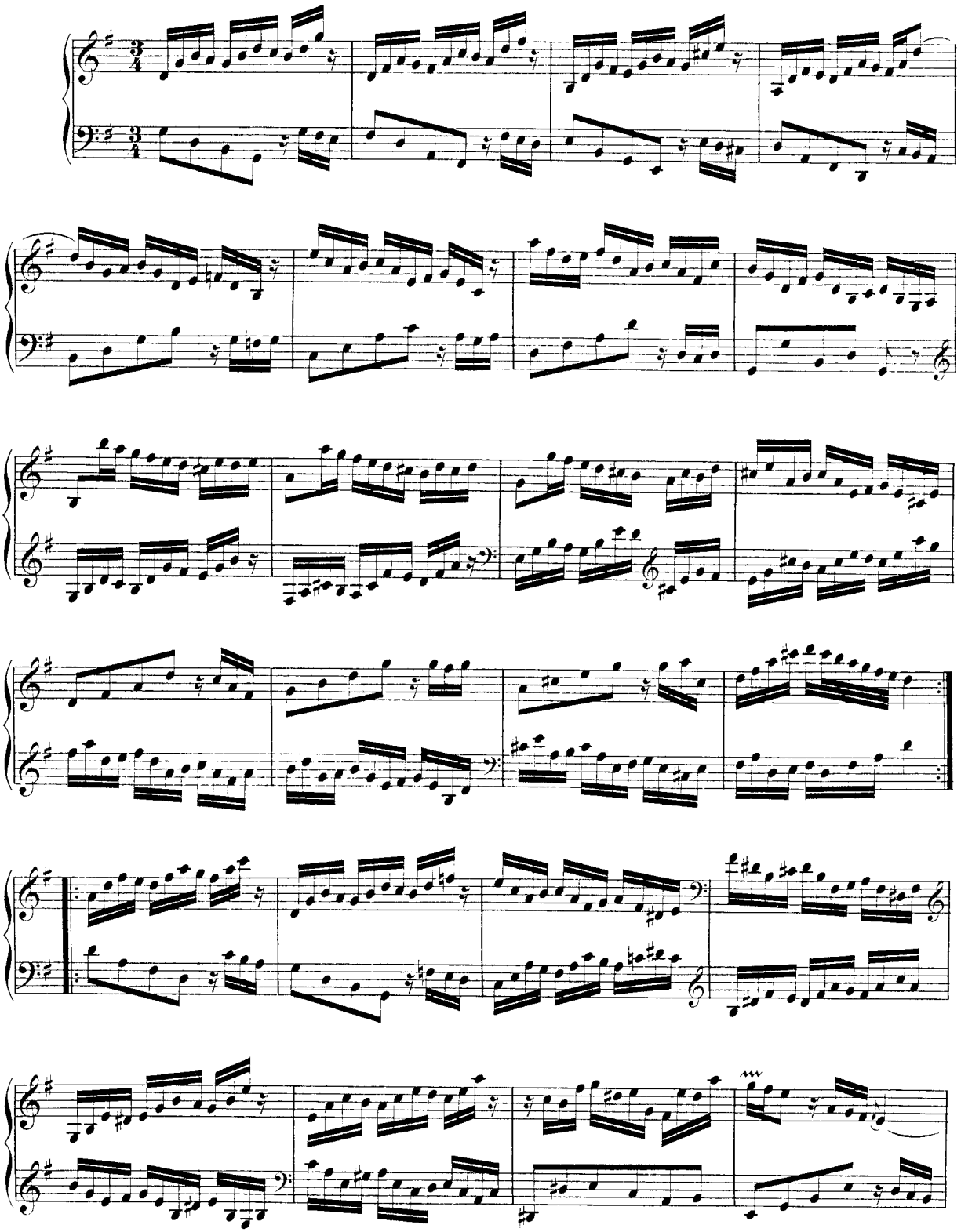

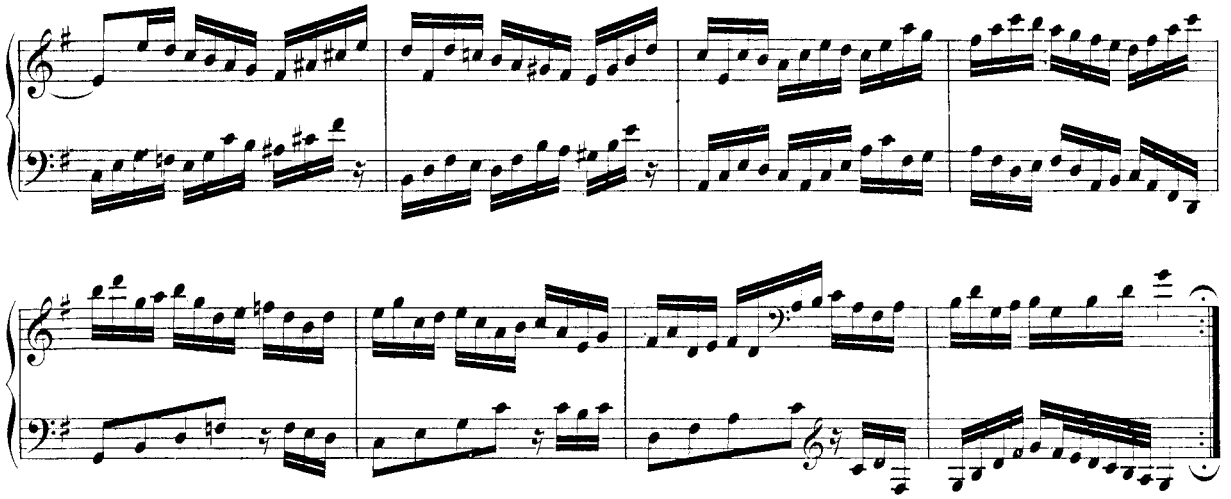

Variatio 9. Canone alla Terza. a 1 Clav.

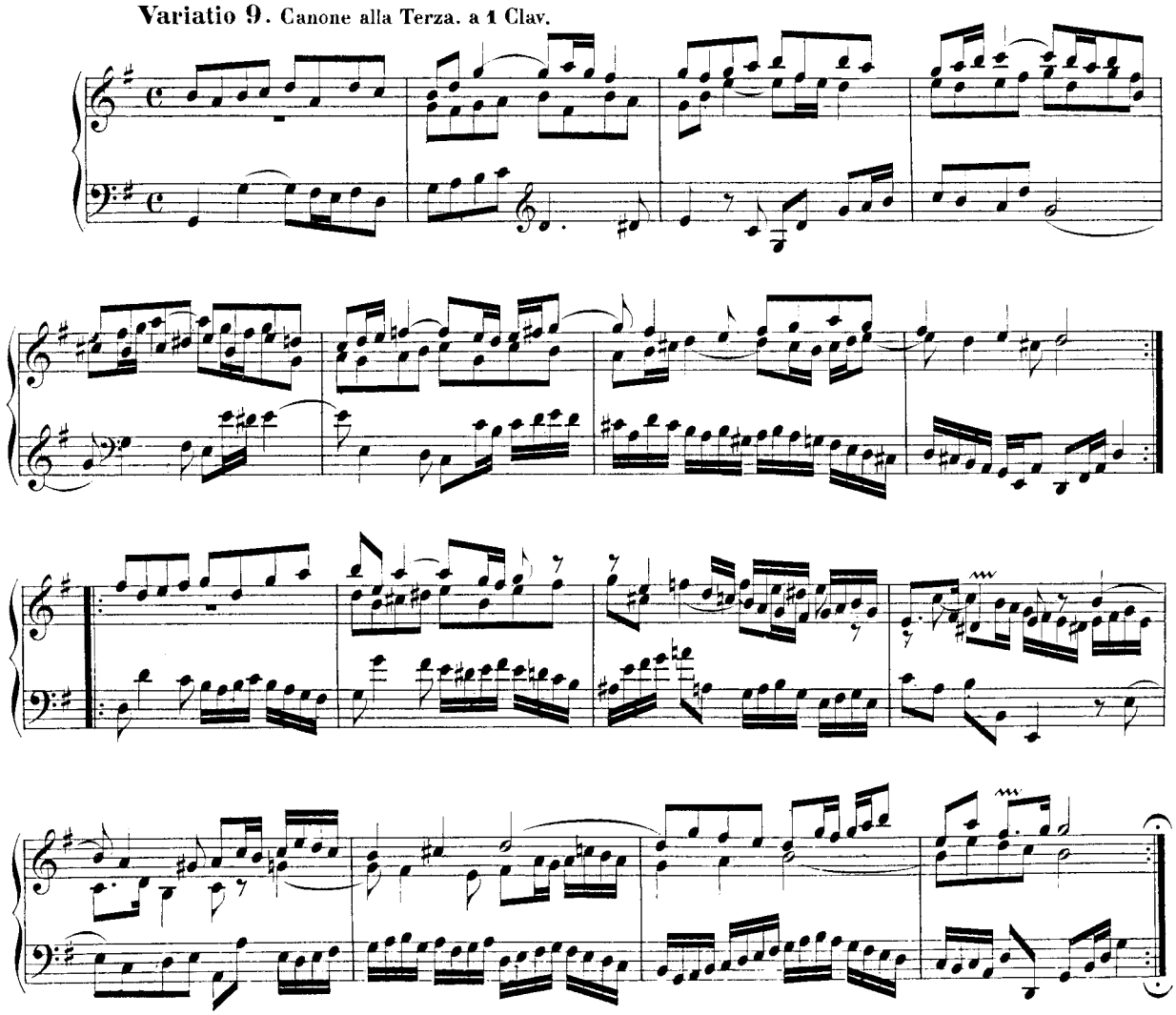

Variatio 10. Fughetta. a 1 Clav.

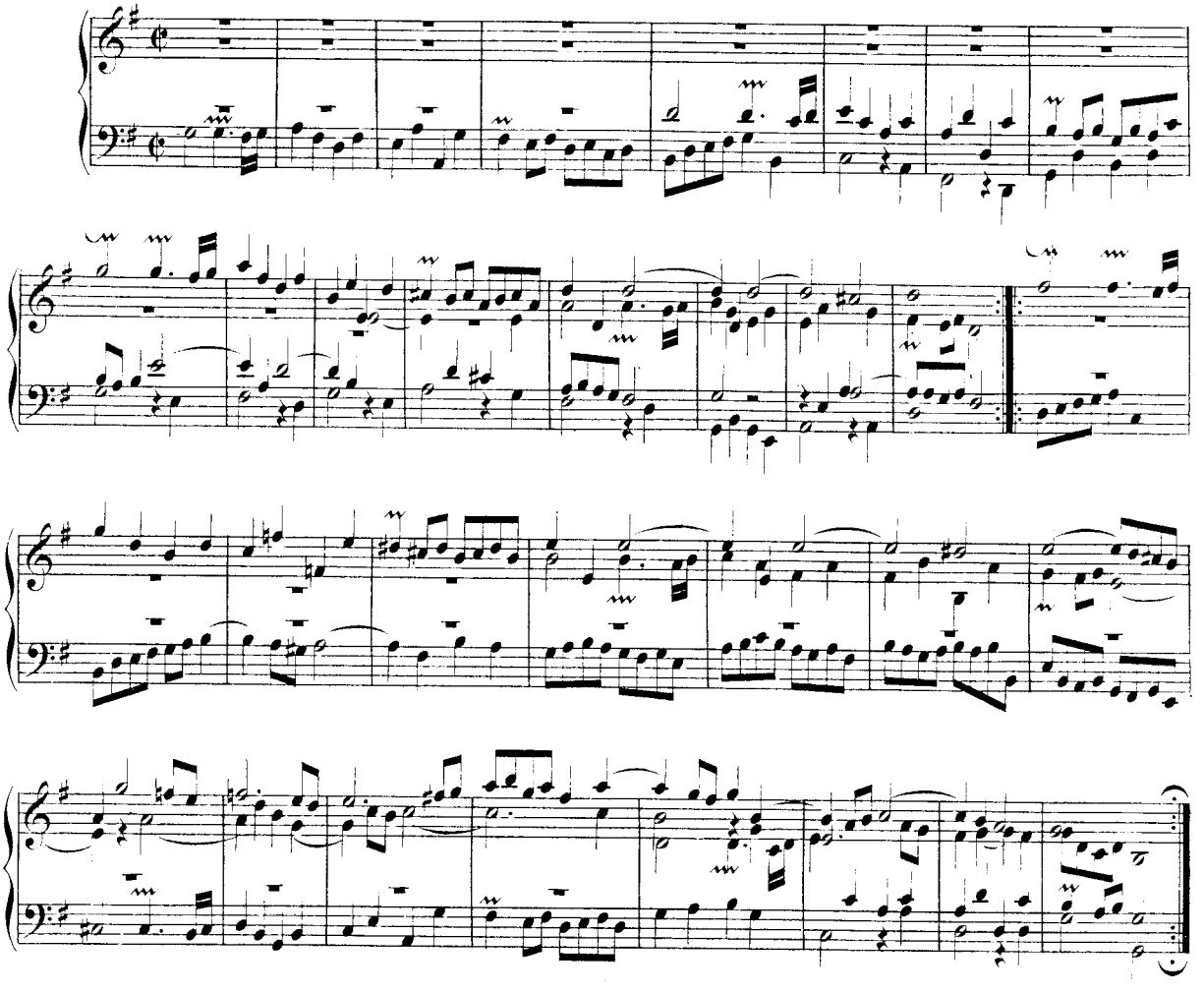

Variatio 11. a 2 Clav.

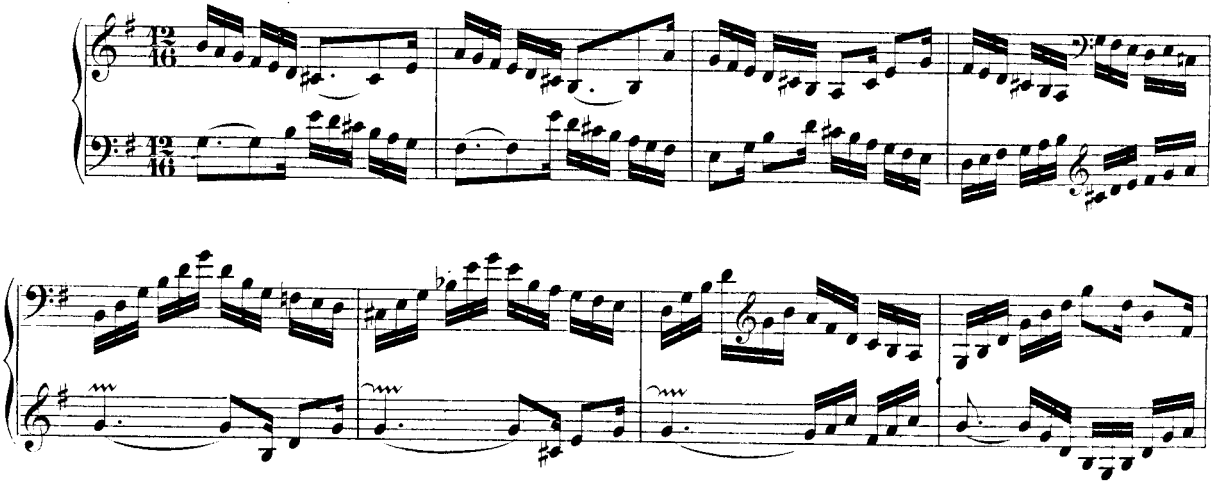

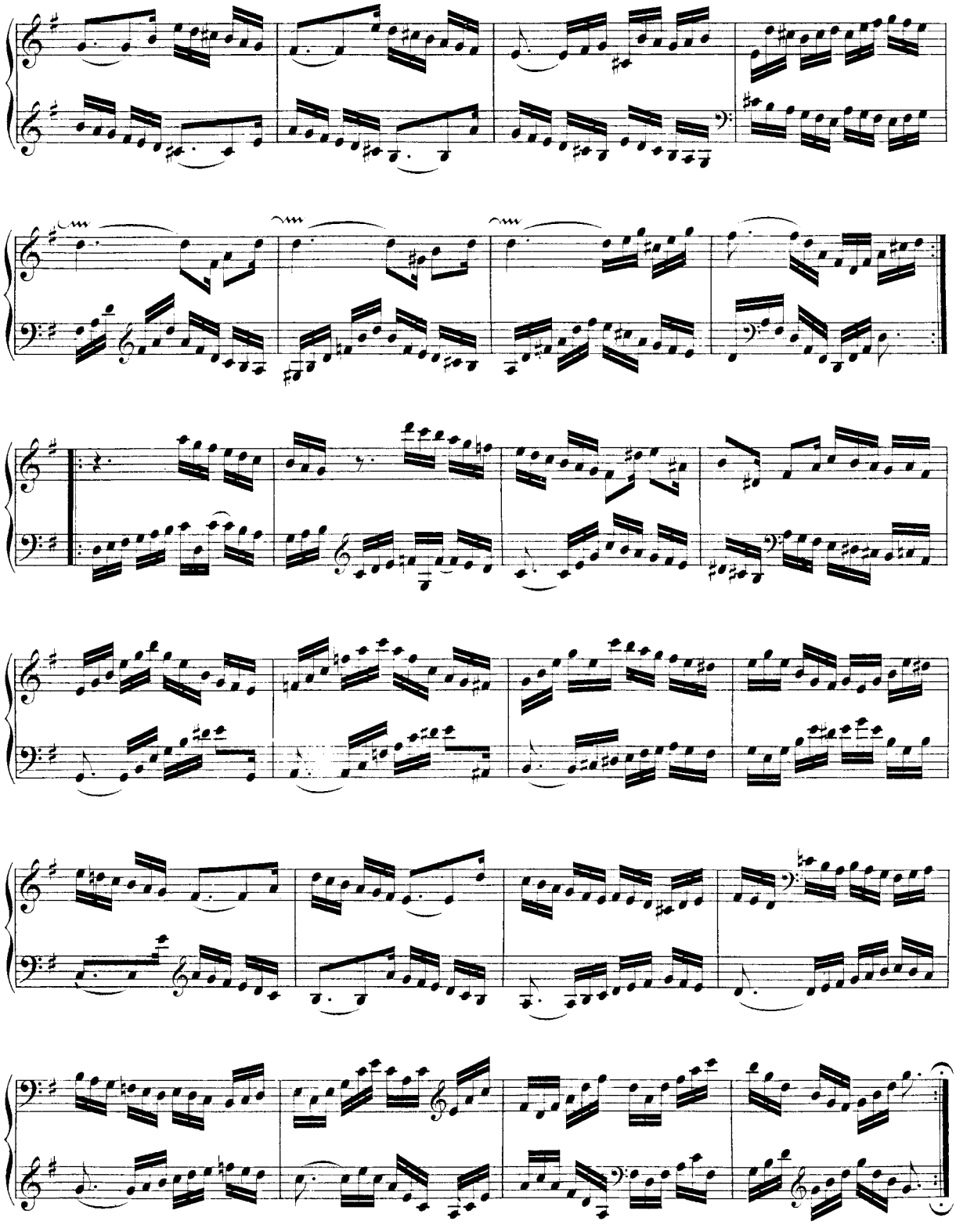

Variatio 12. Canone alla Quarta.

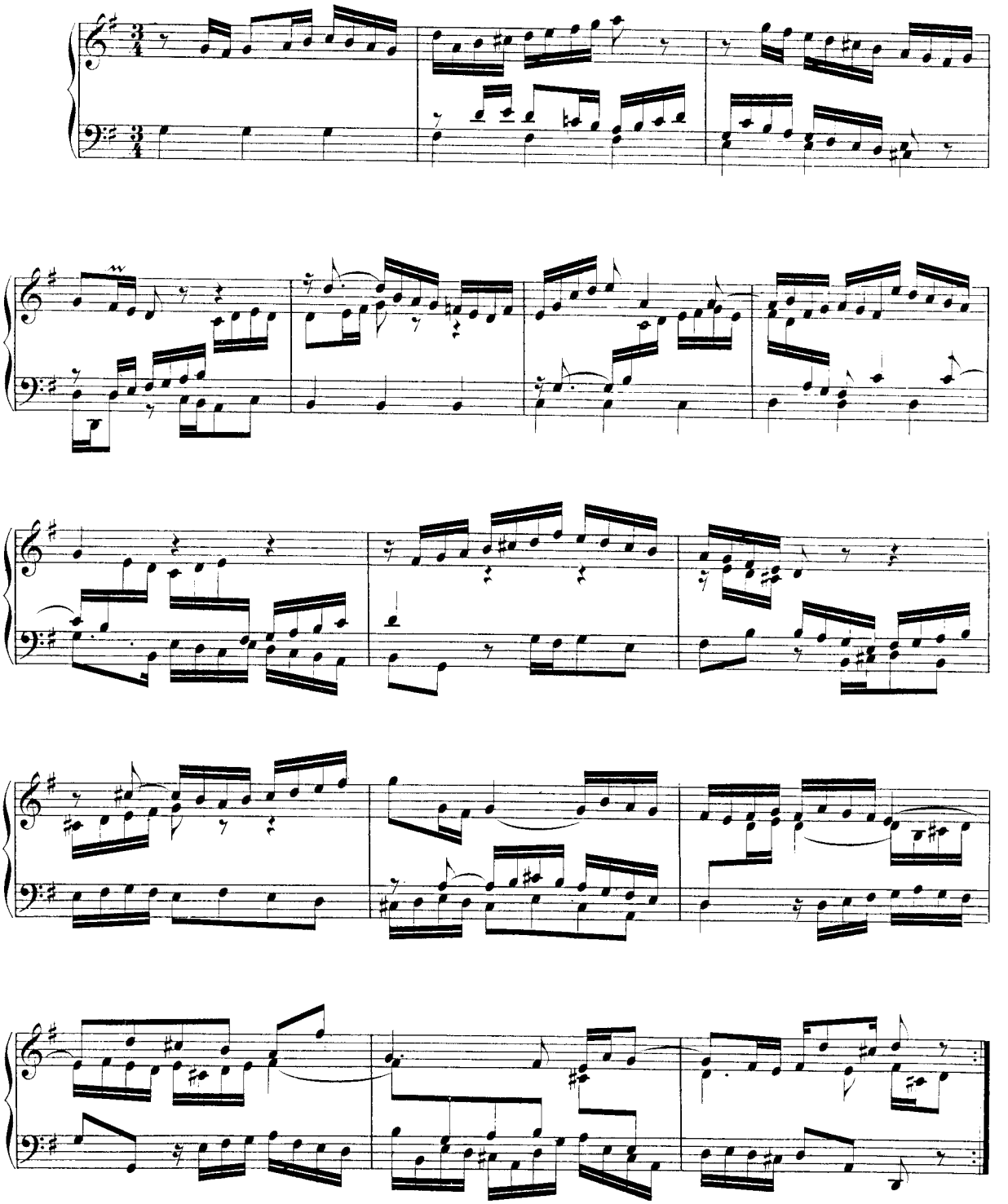

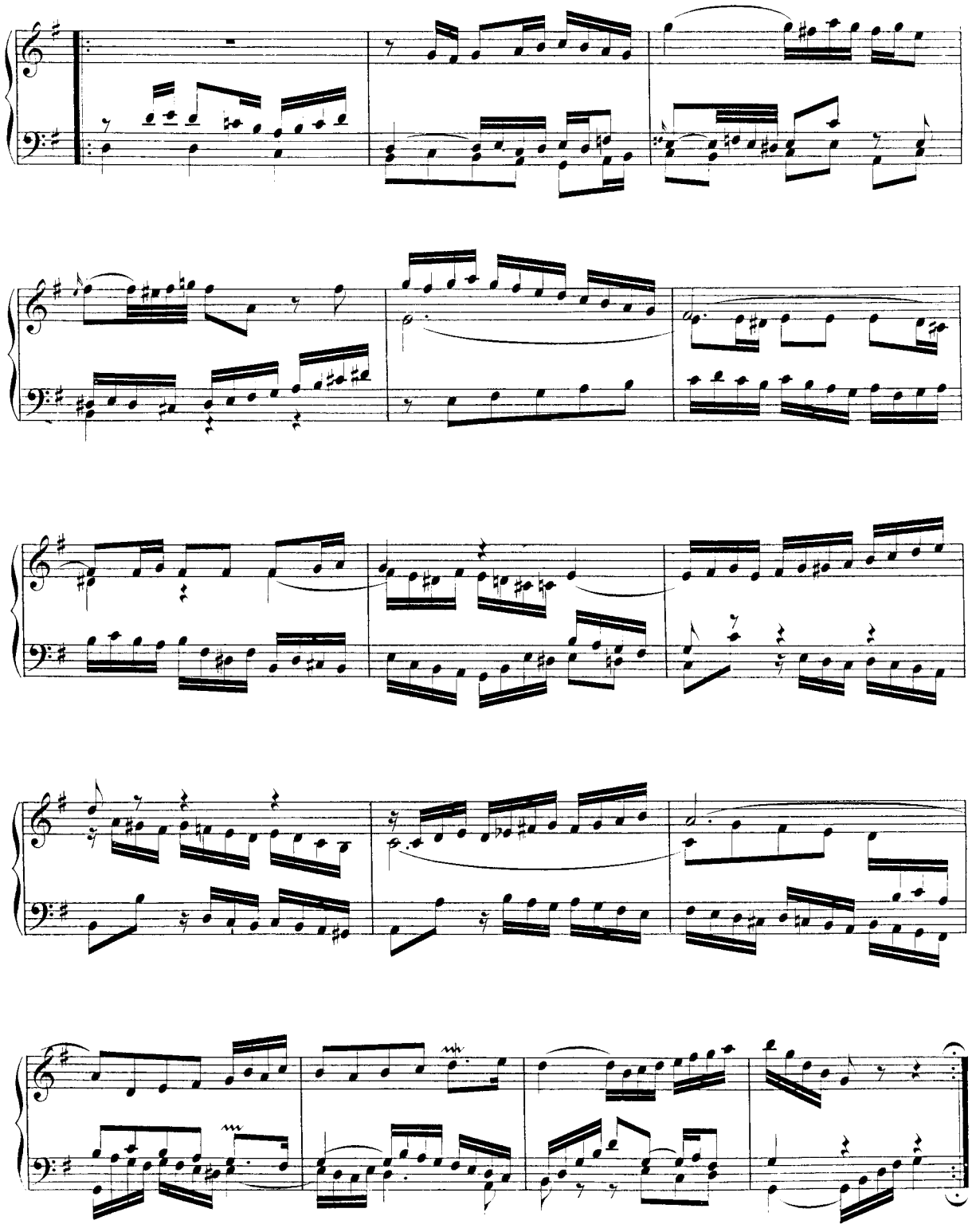

Variatio 13. a 2 Clav.

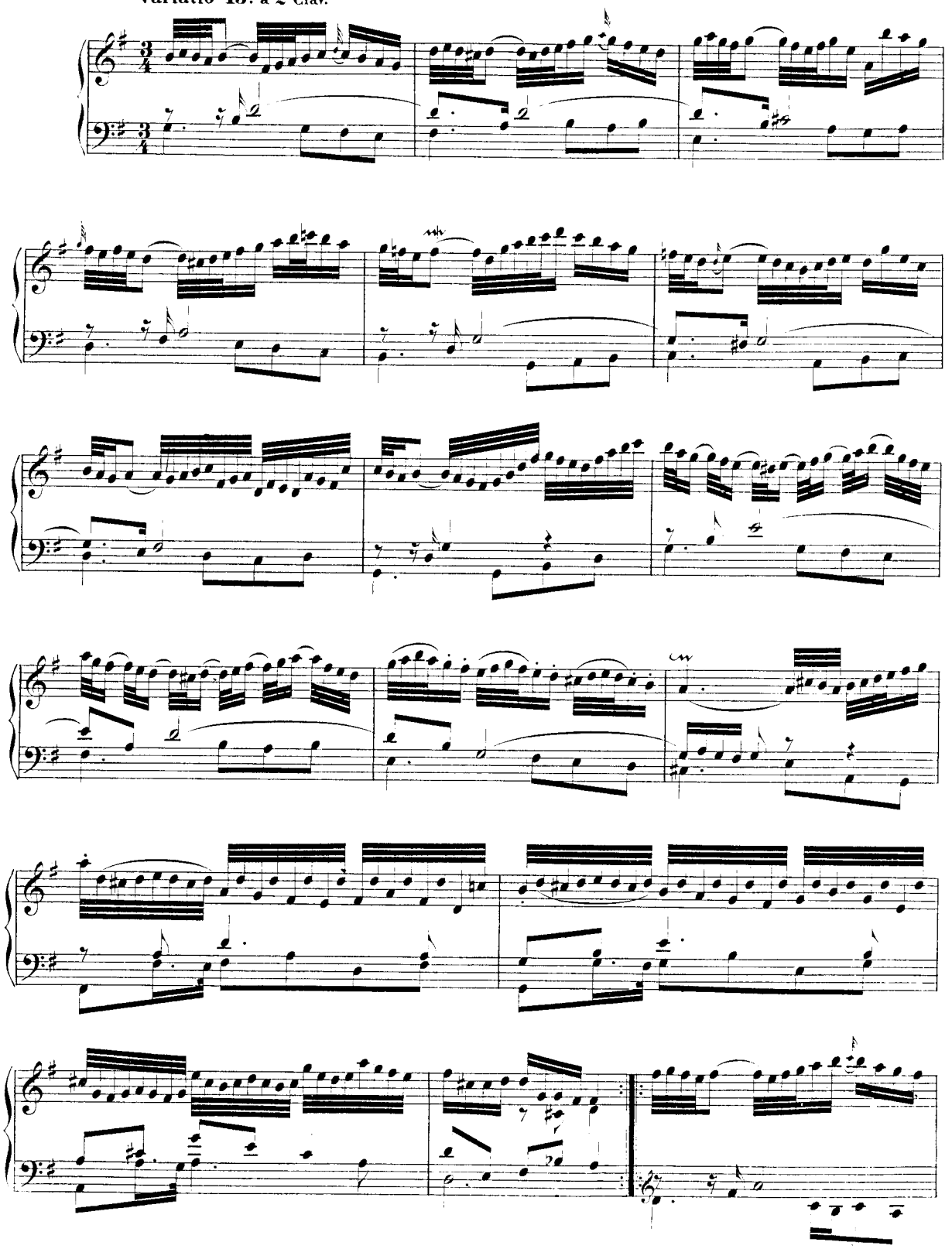

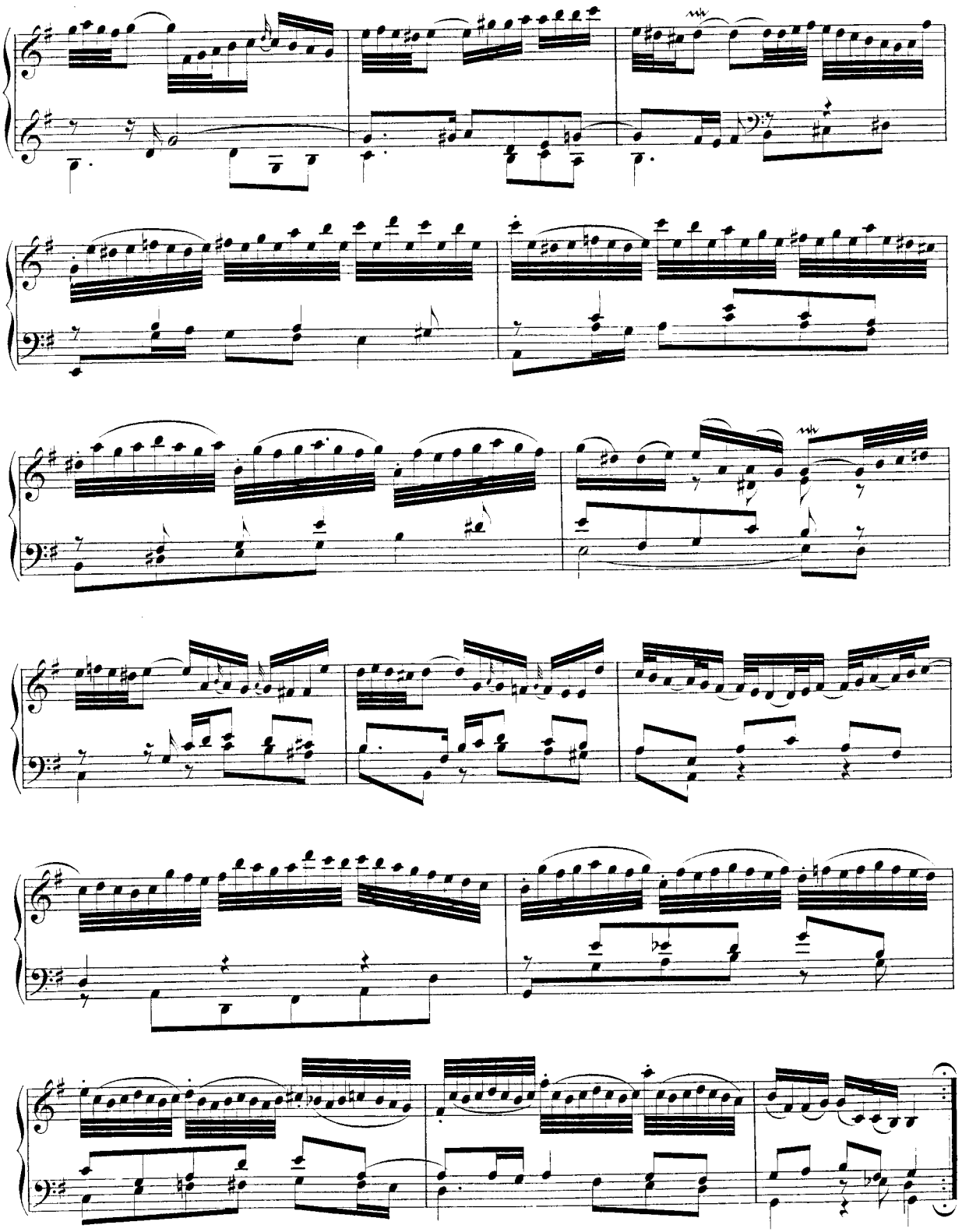

Variatio 14. a 2 Clav.

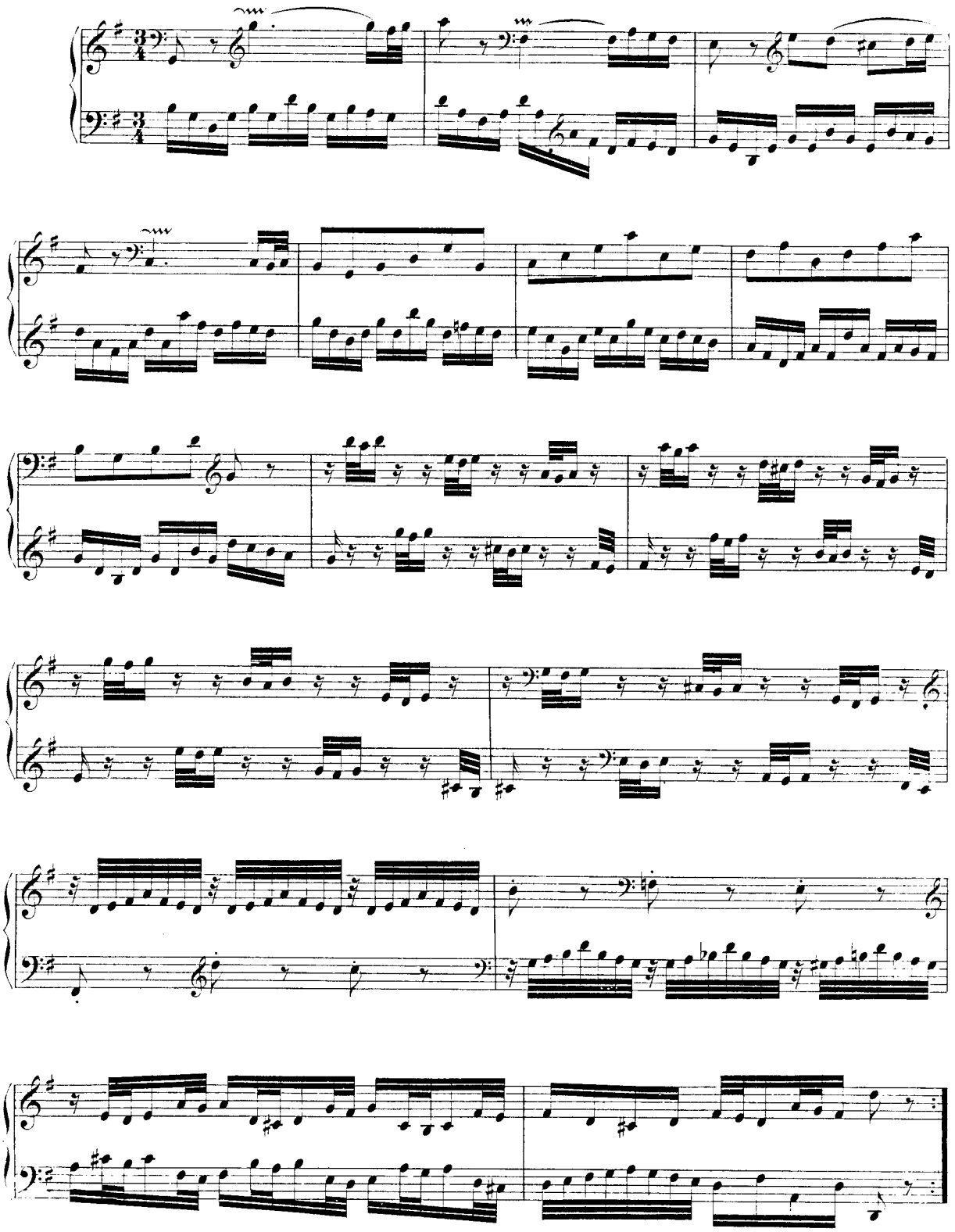

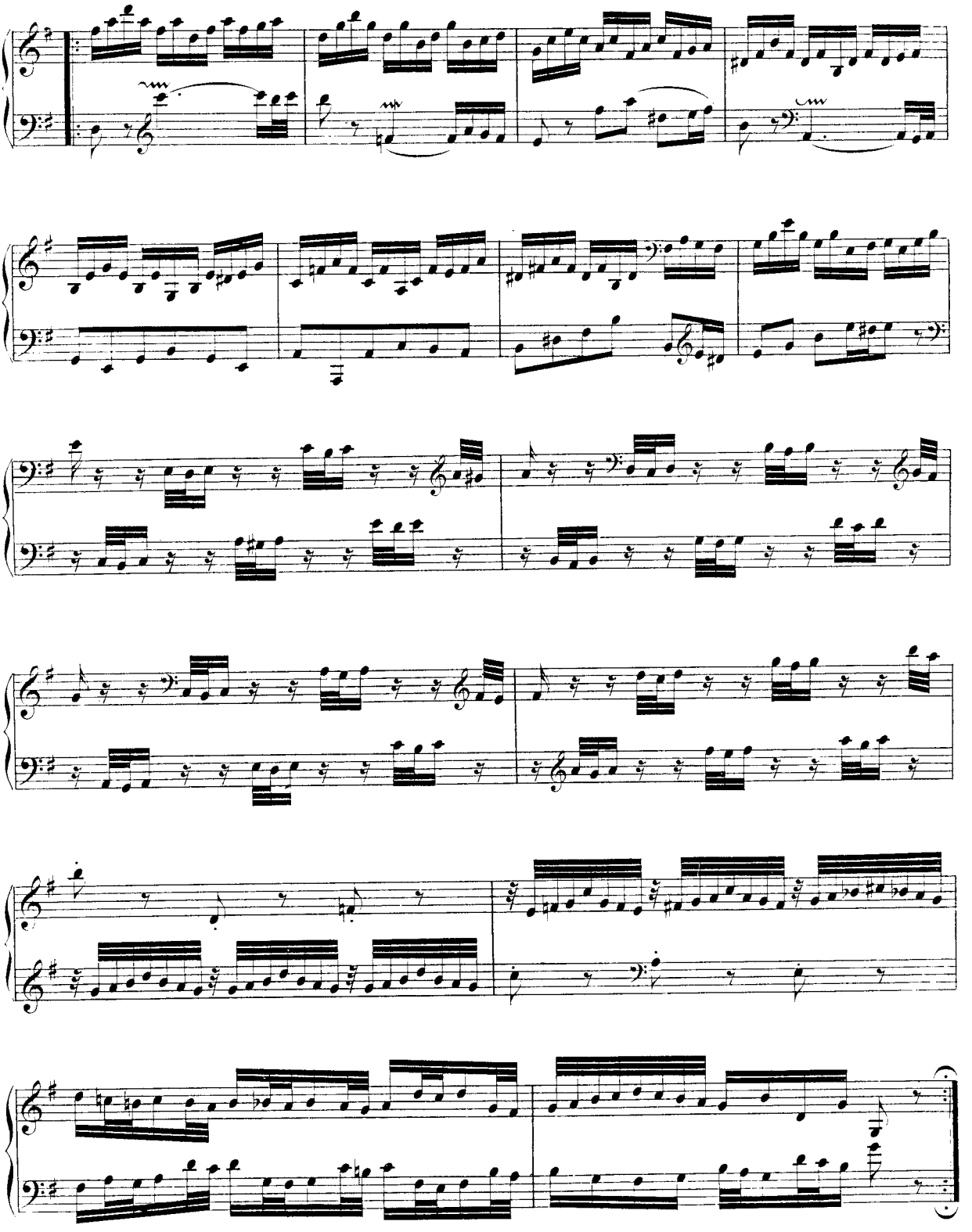

Variatio 15. Canone alla Quinta. a 1 Clav.
(in moto contrario)

Andante.

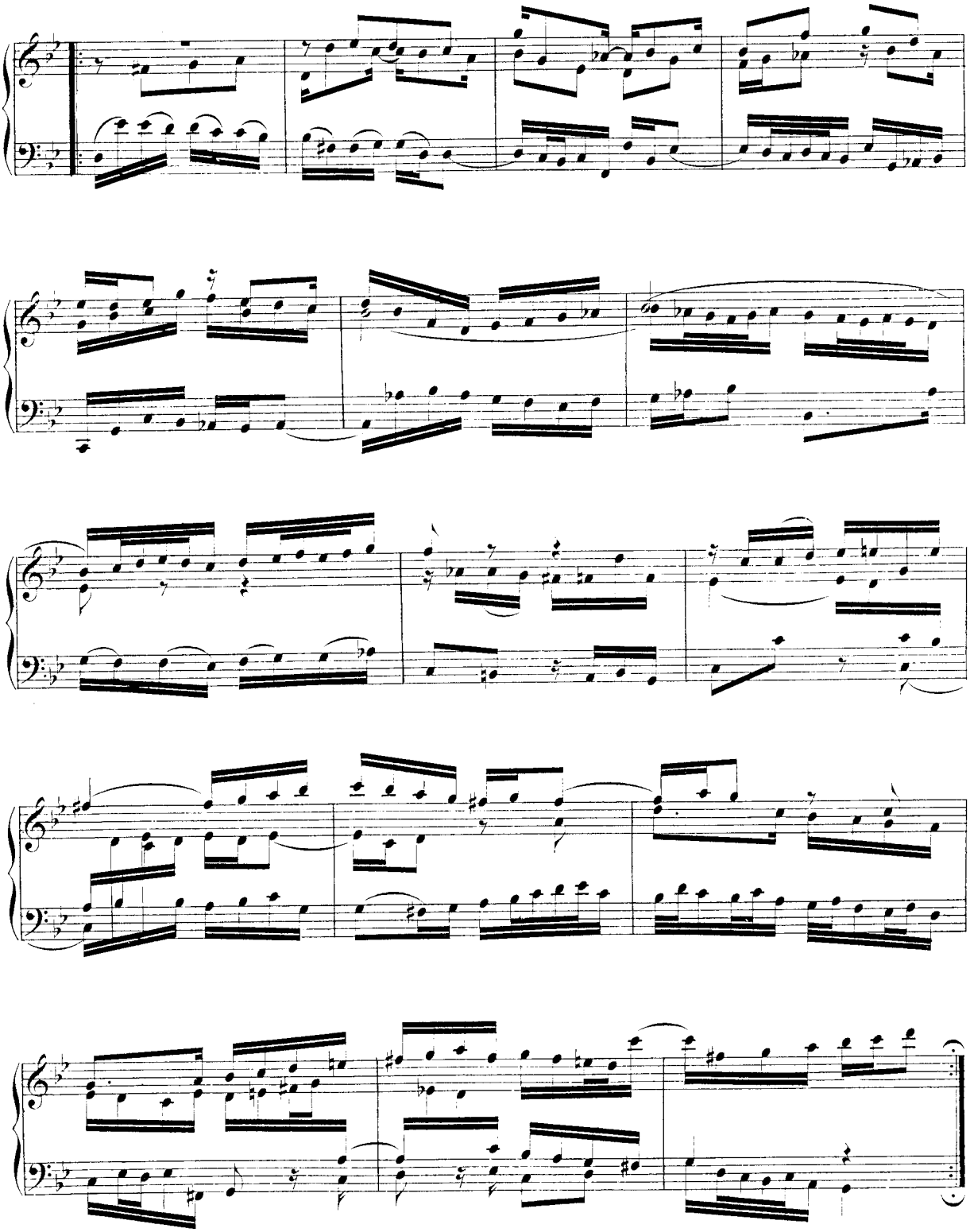

Variatio 16. Ouverture. a 1 Clav.

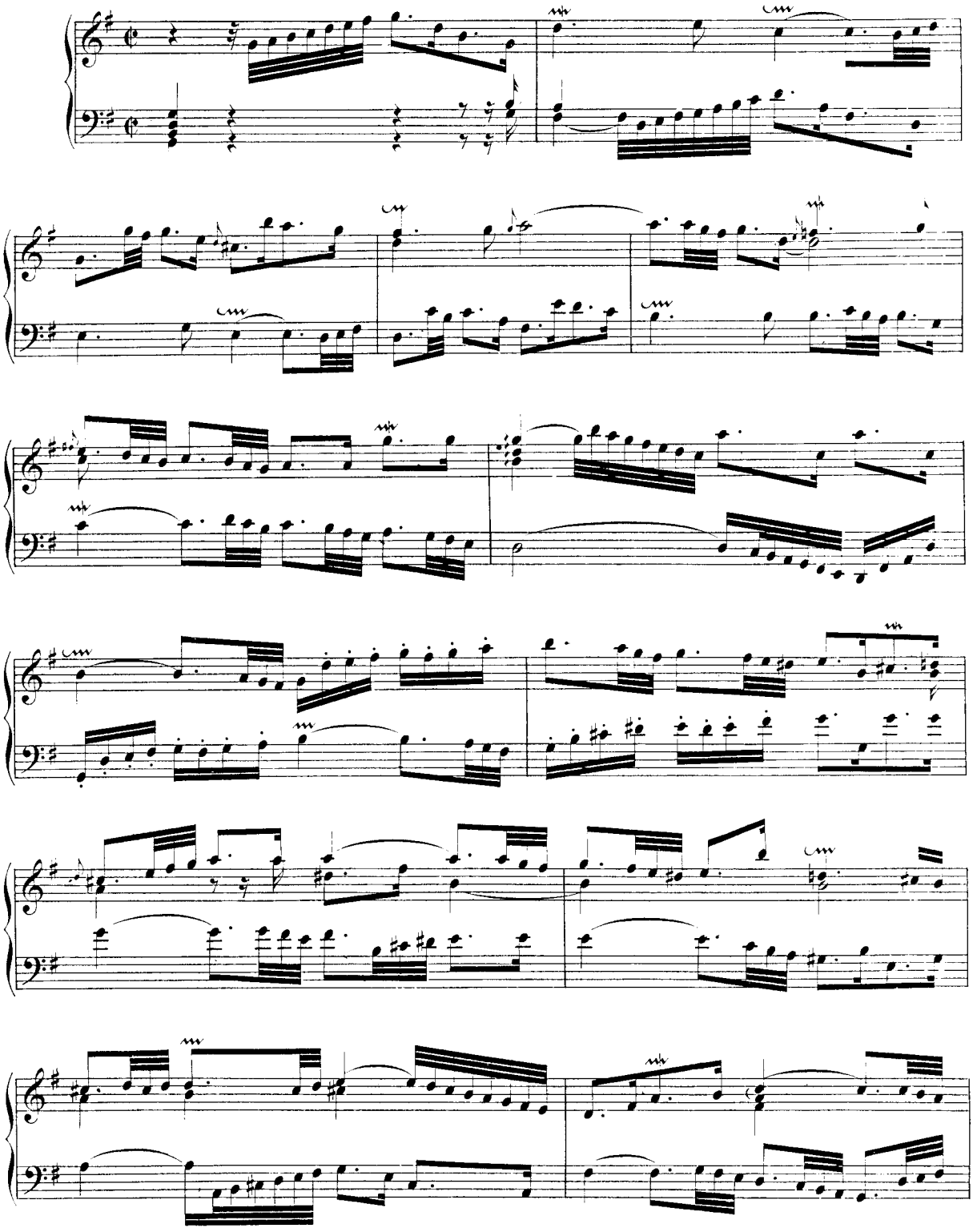

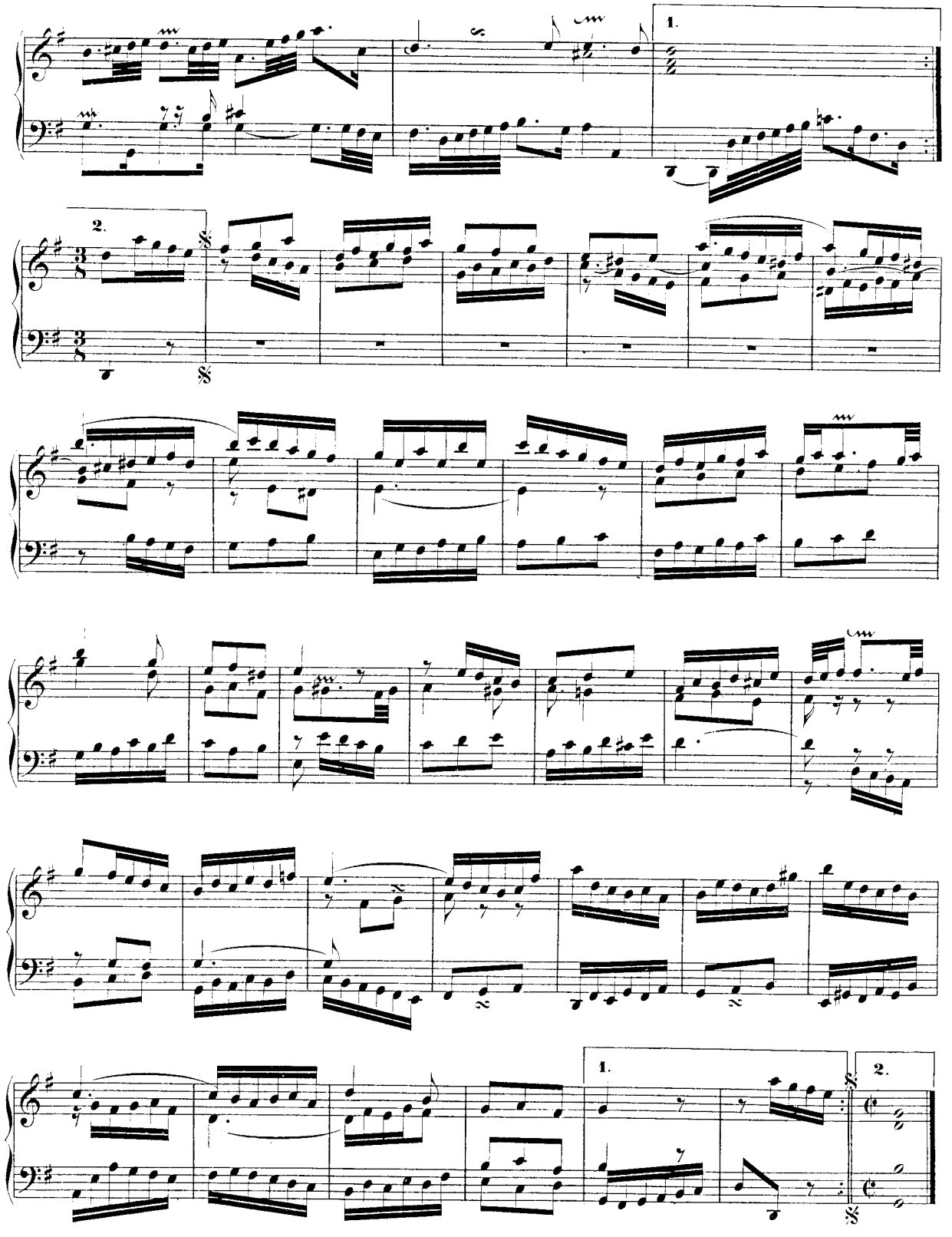
1.
2.
1.
2.

Variatio 17. a 2 Clav.

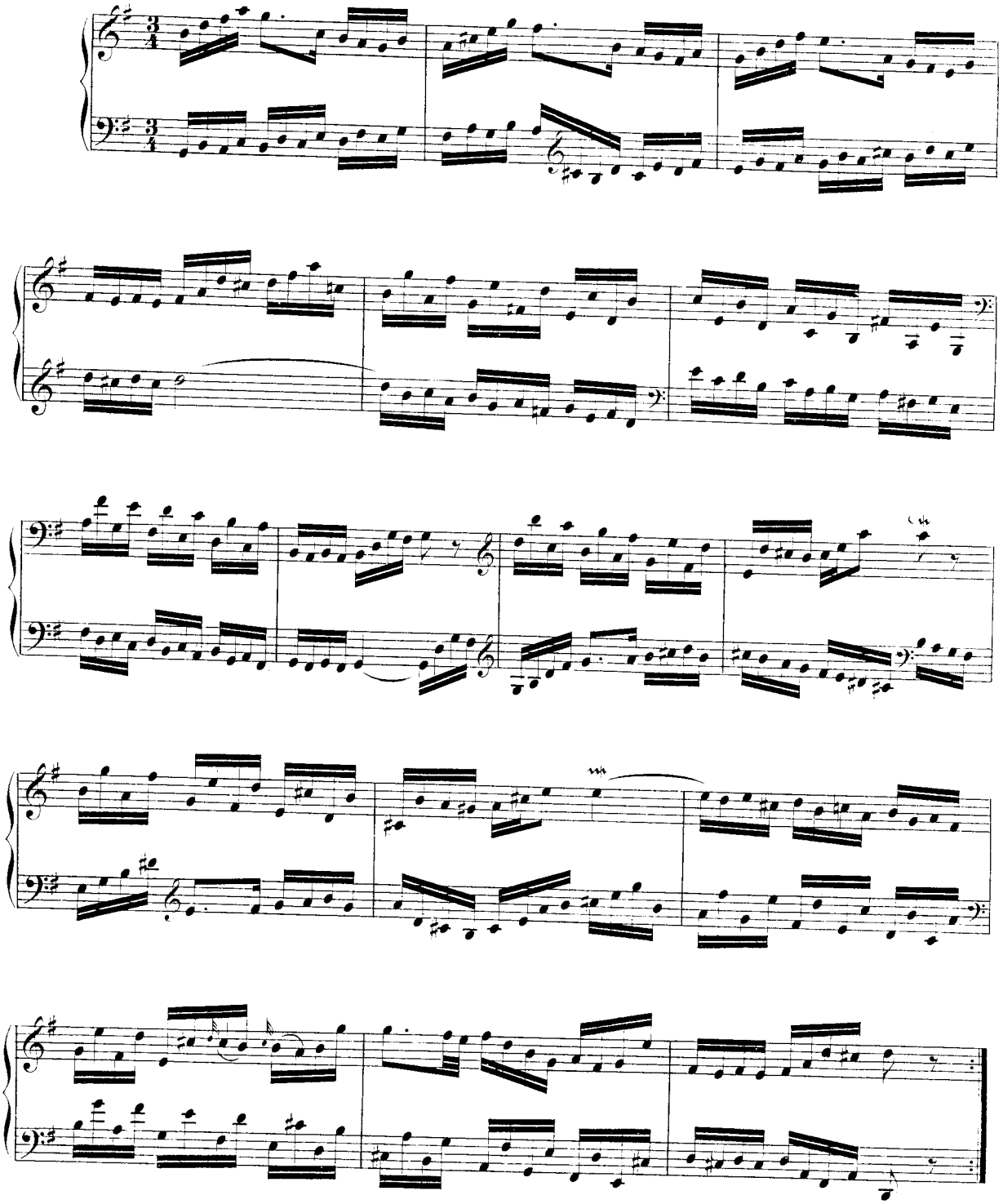

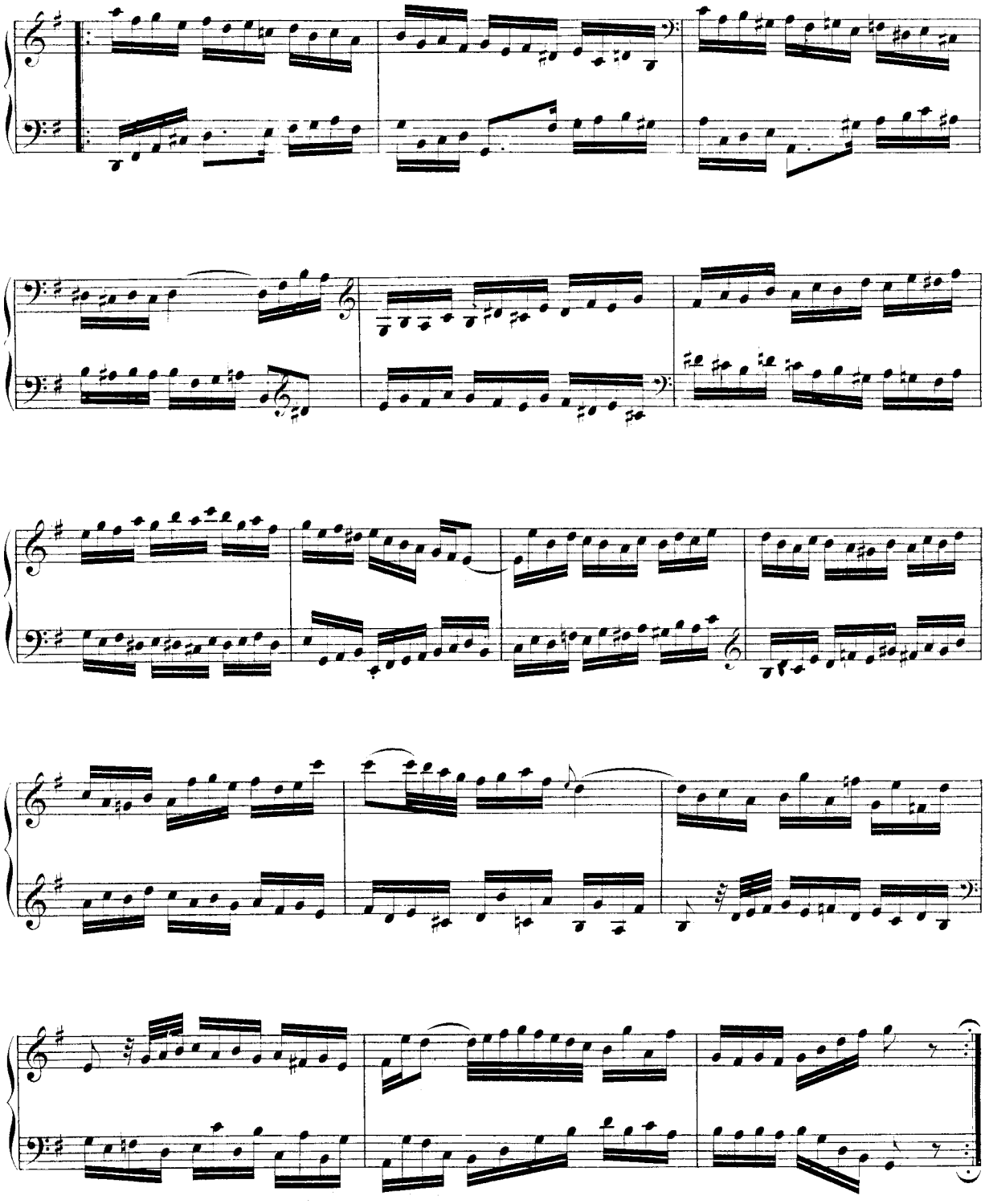

Variatio 18. Canone alla Sesta. a 1 Clav.

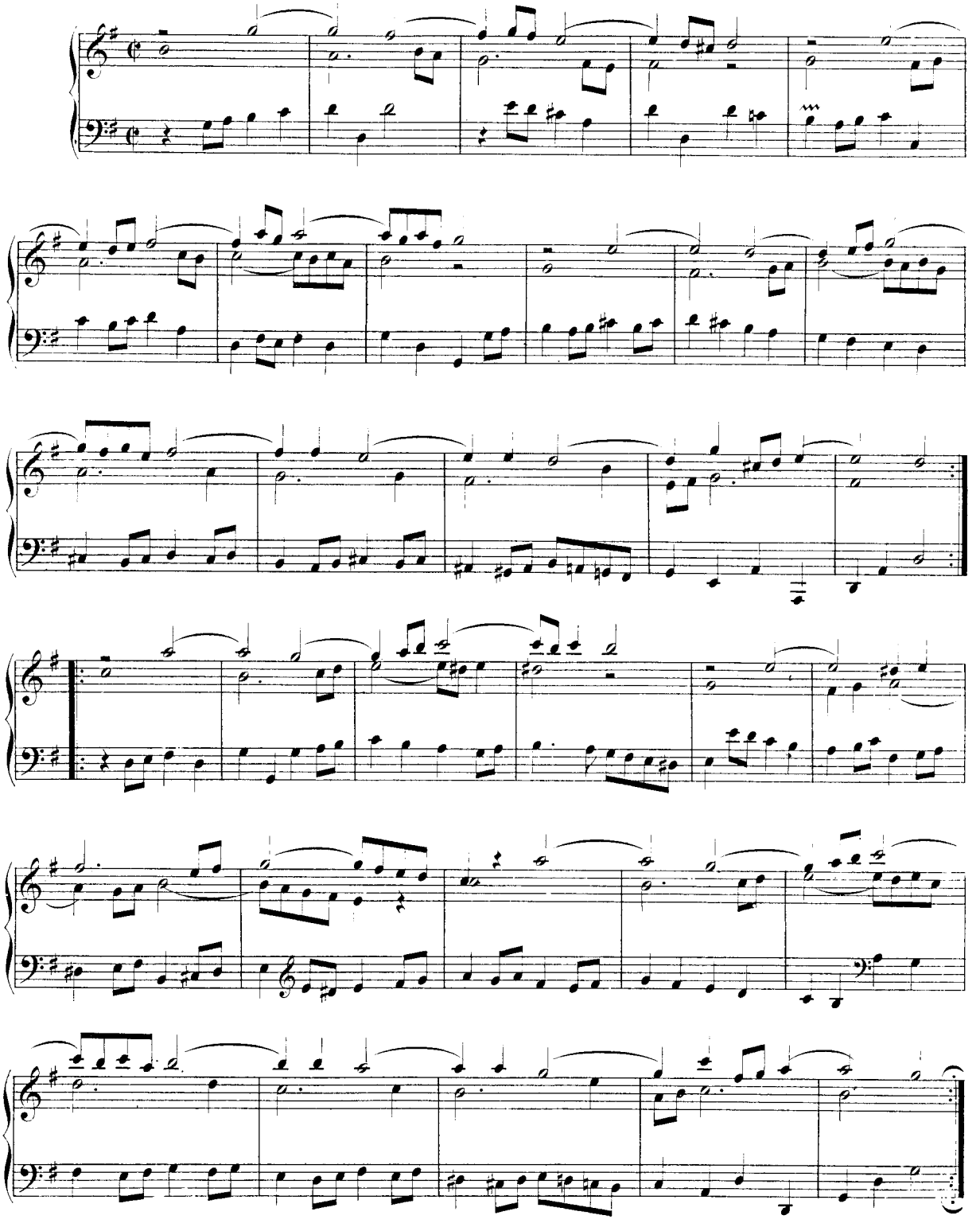

Variatio 19. a 1 Clav.

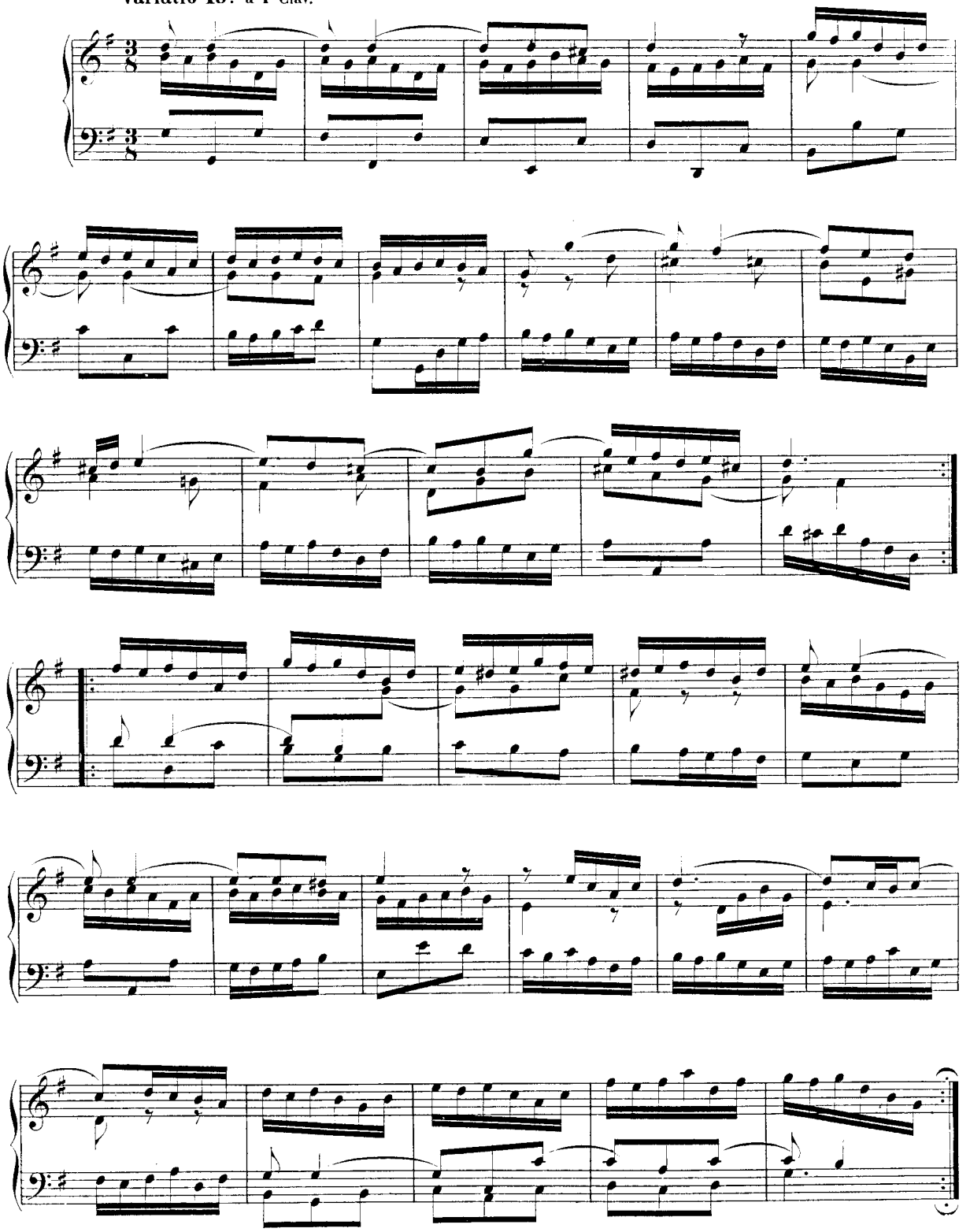

Variatio 20. a 2 Clav.

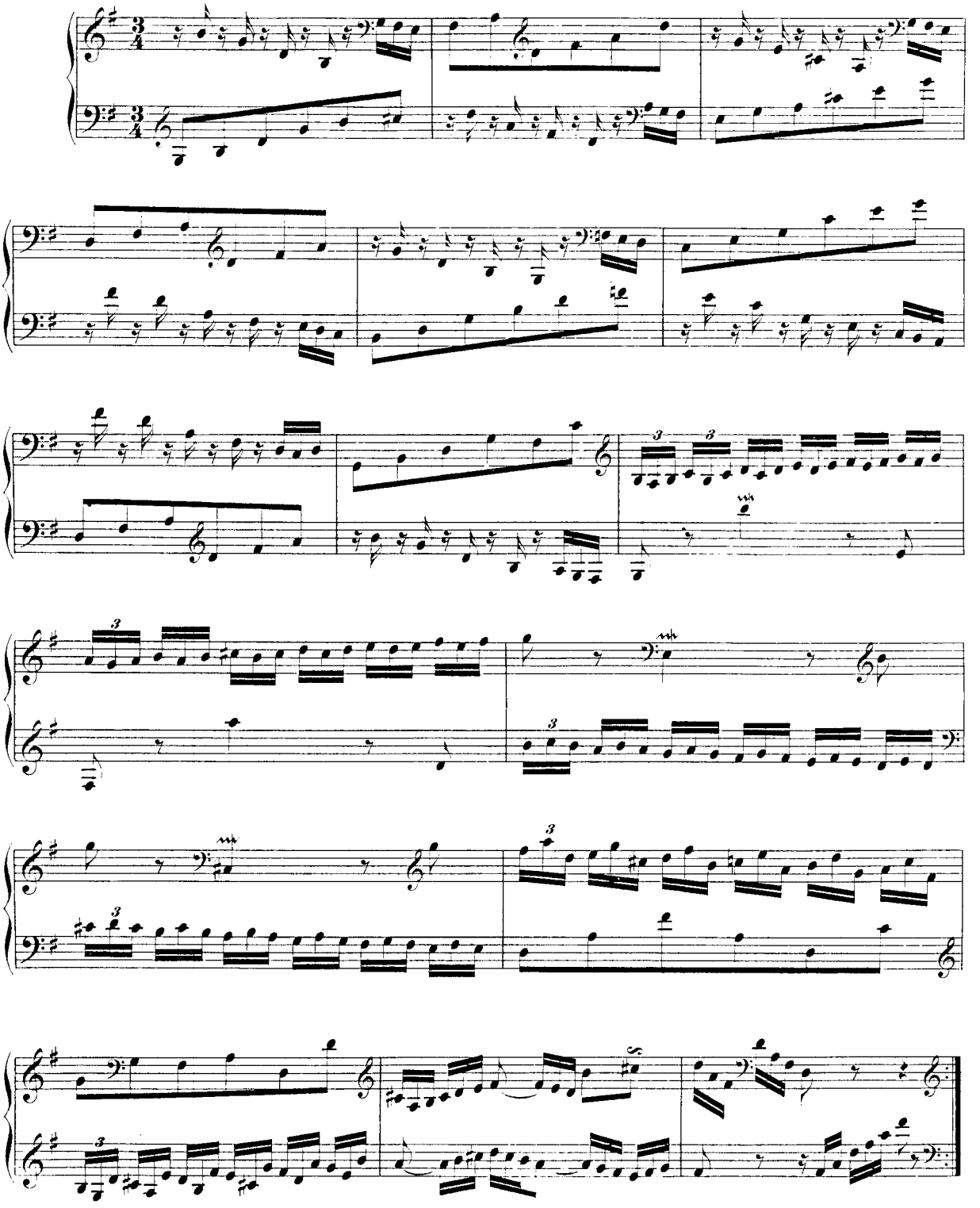

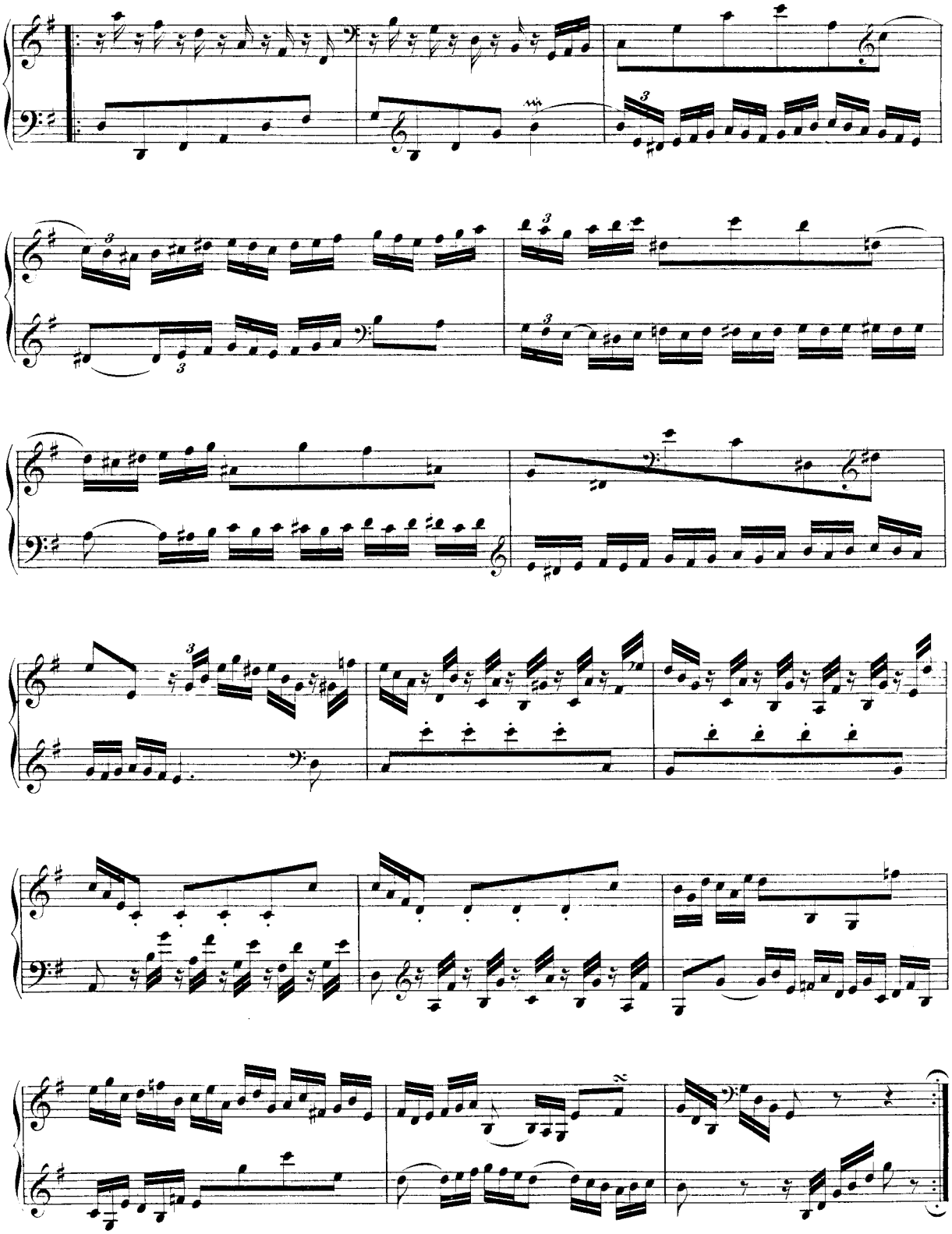

Variatio 21. Canone alla Settima.

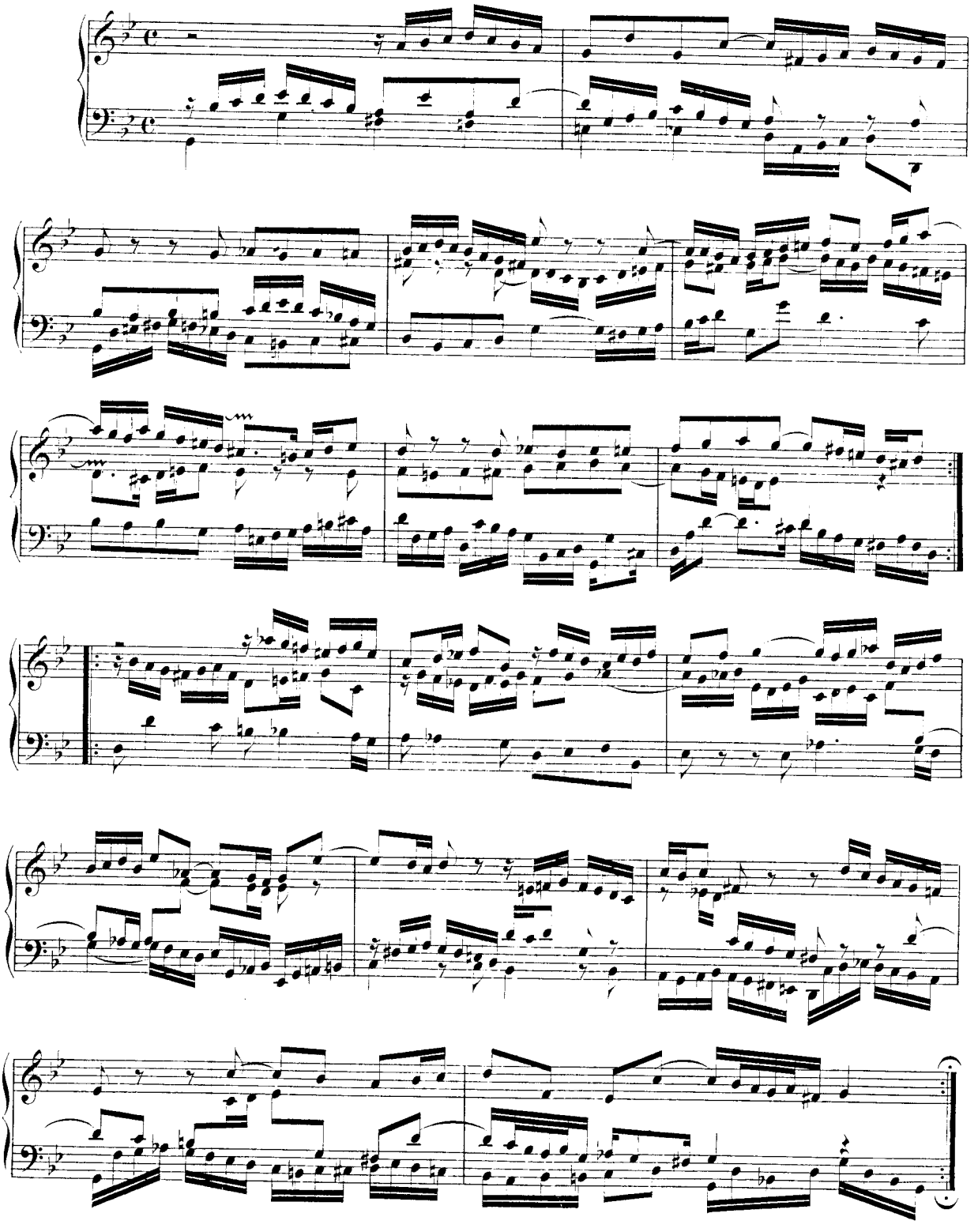

Variatio 22. a 1 Clav.
Alla breve.

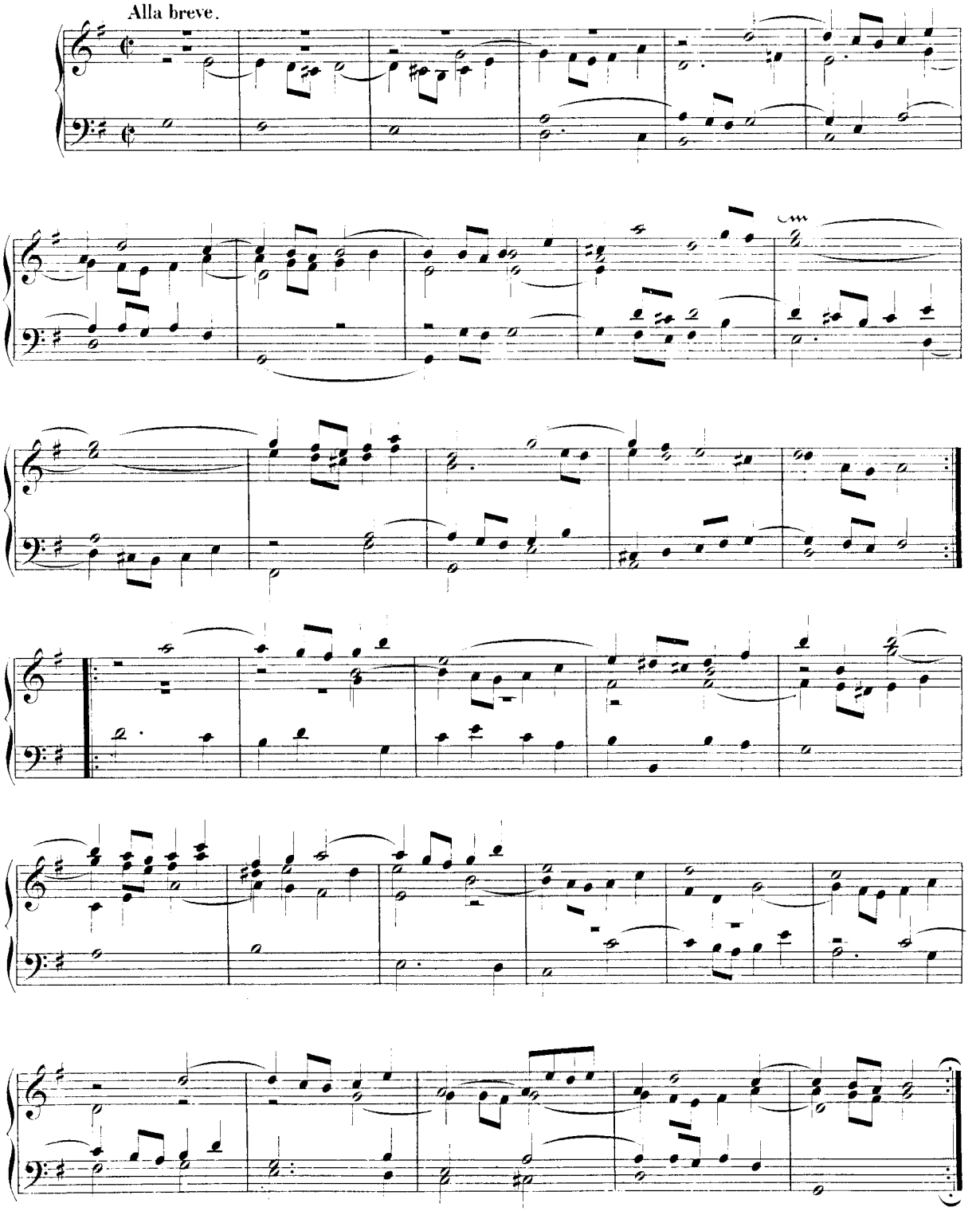

Variatio 23. a 2 Clav.

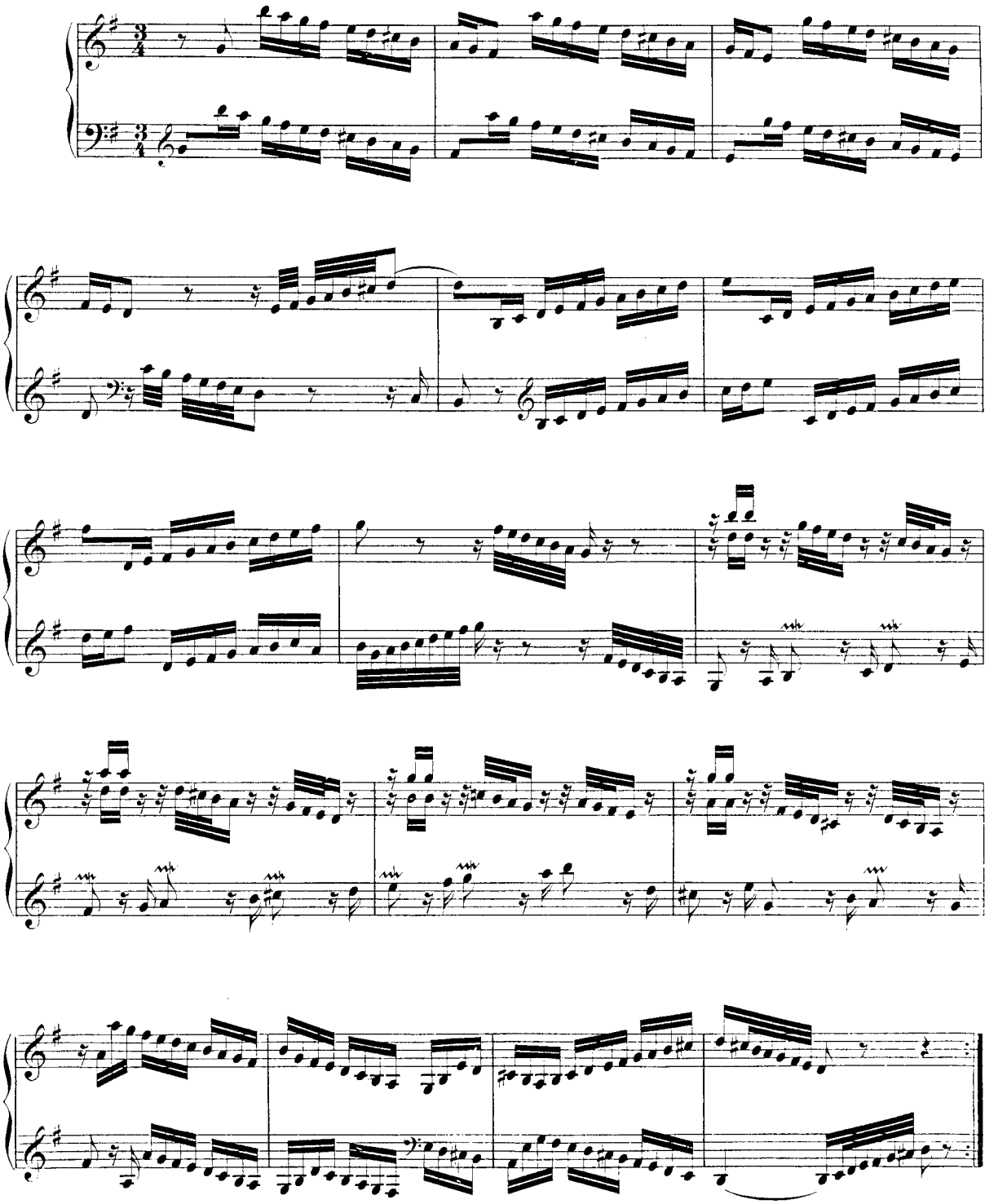

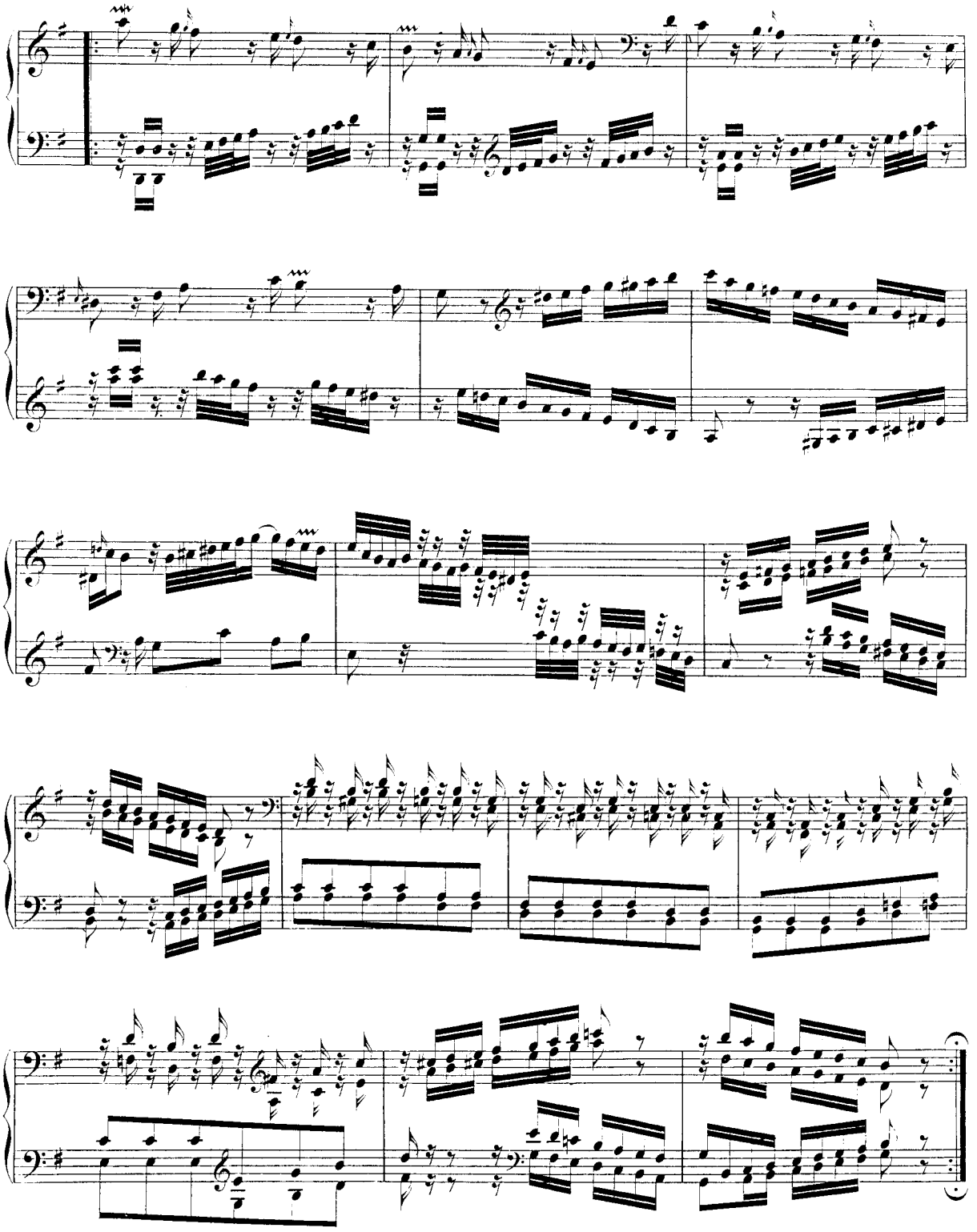

Variatio 24. Canone all' Ottava. a 1 Clav.

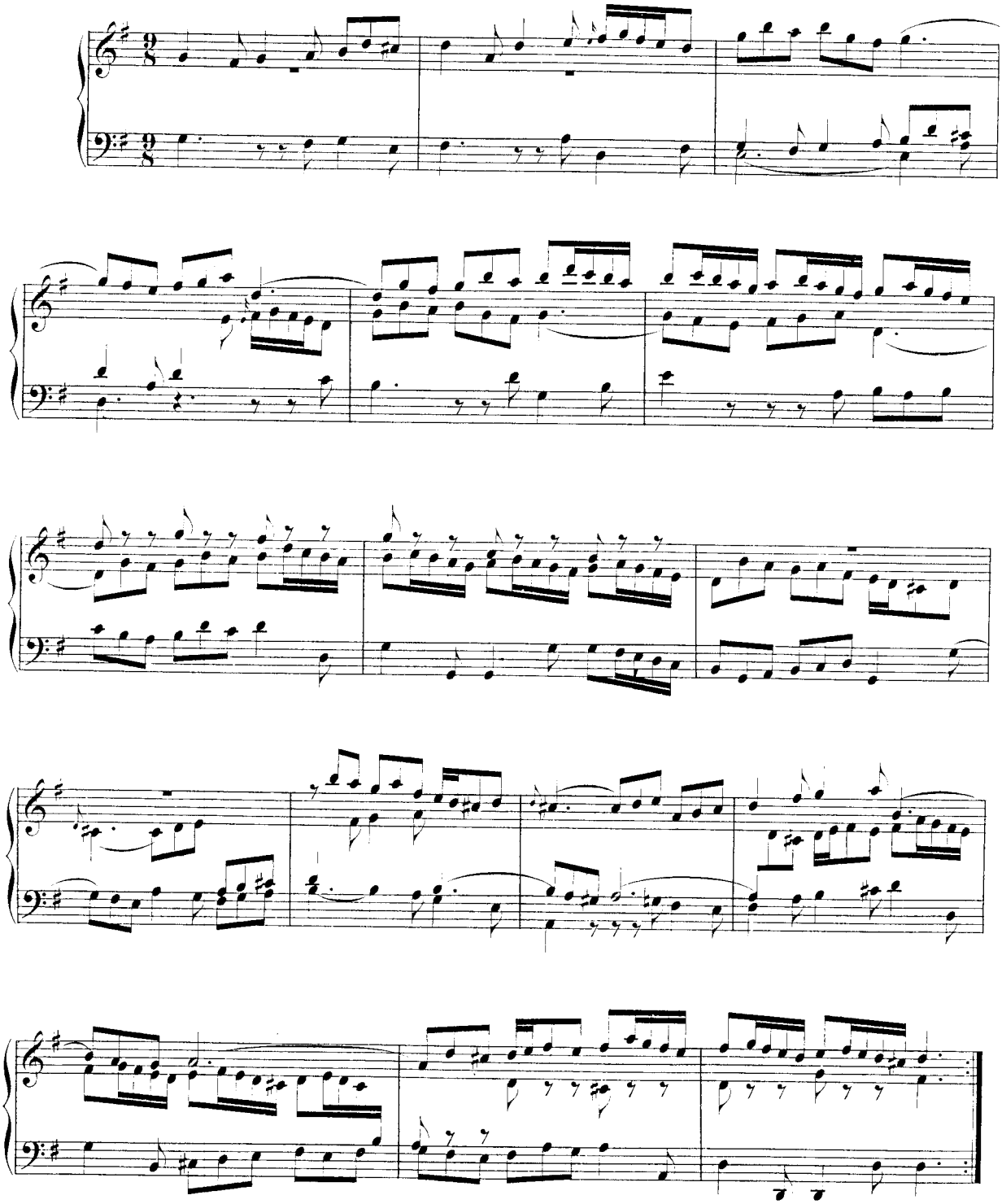

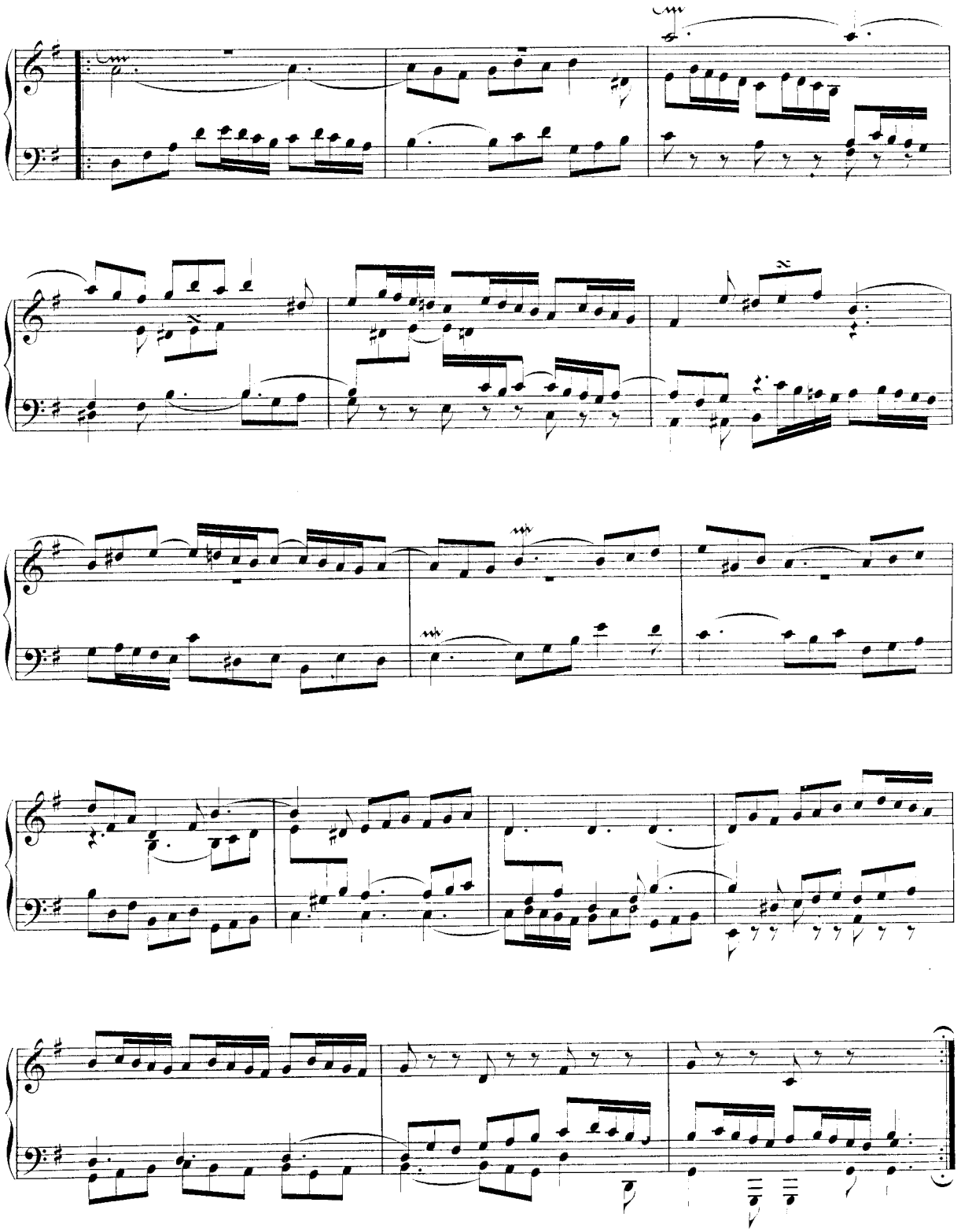

Variatio 25. a 2 Clav.

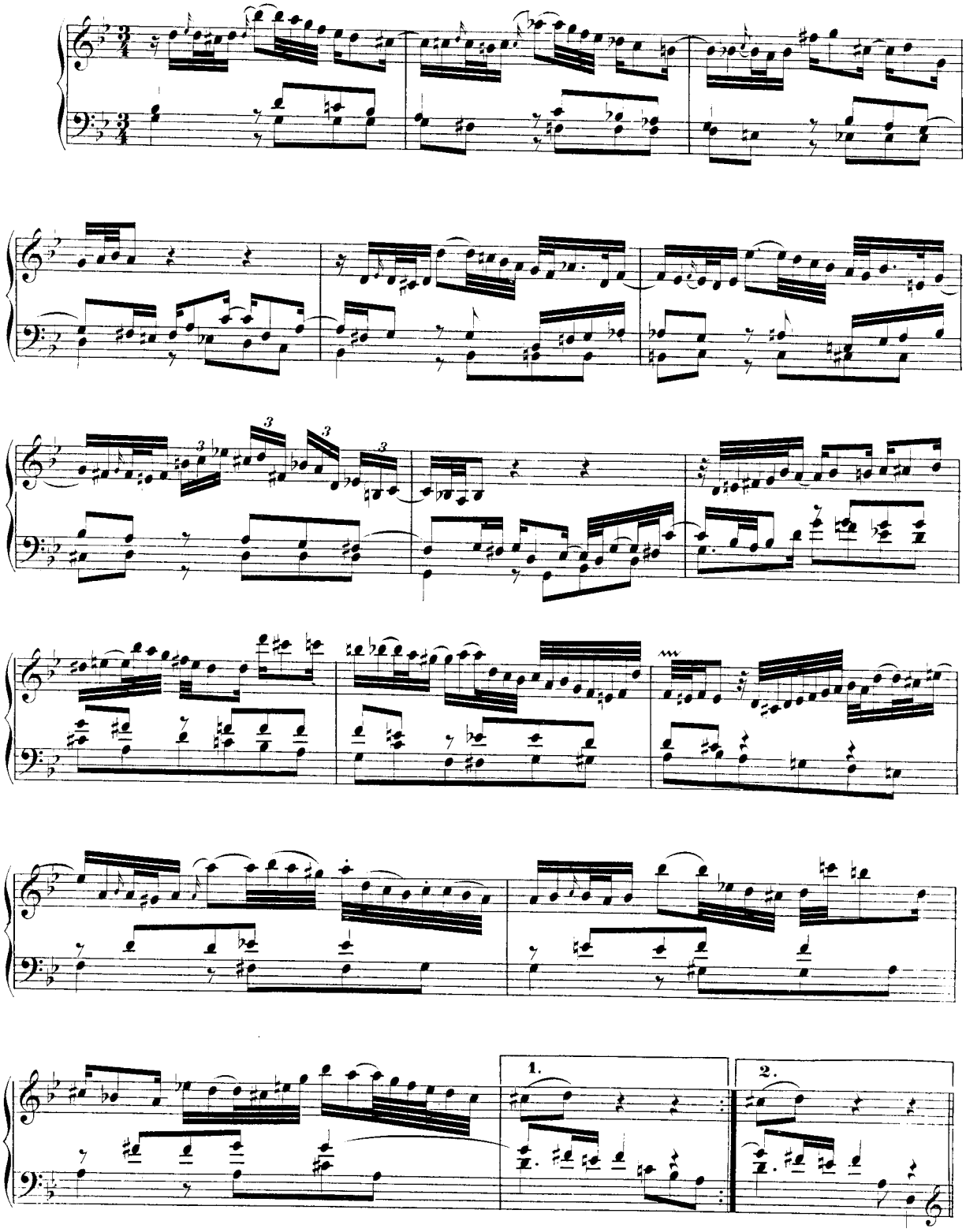

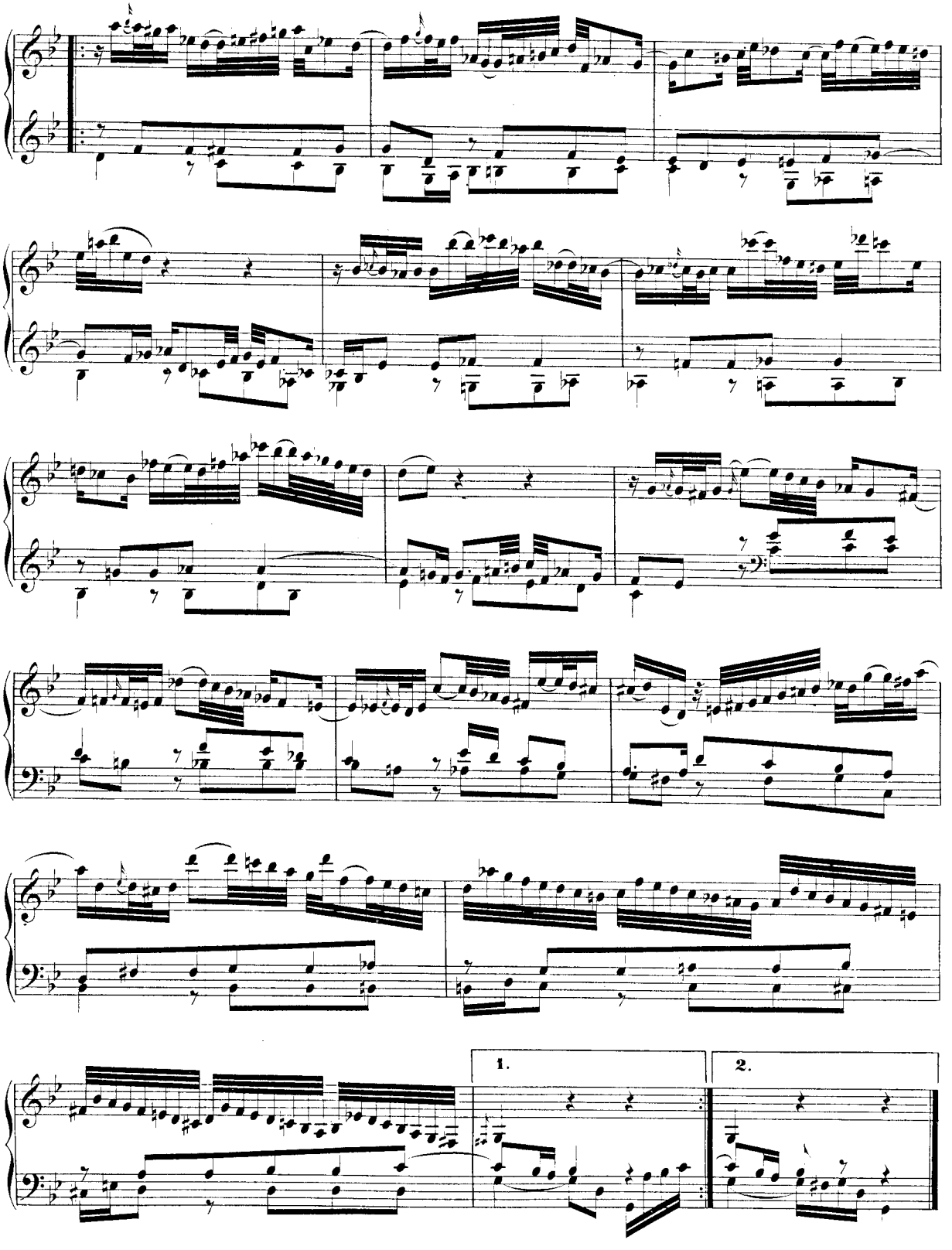
1.
2.

Variatio 26. a 2 Clav.

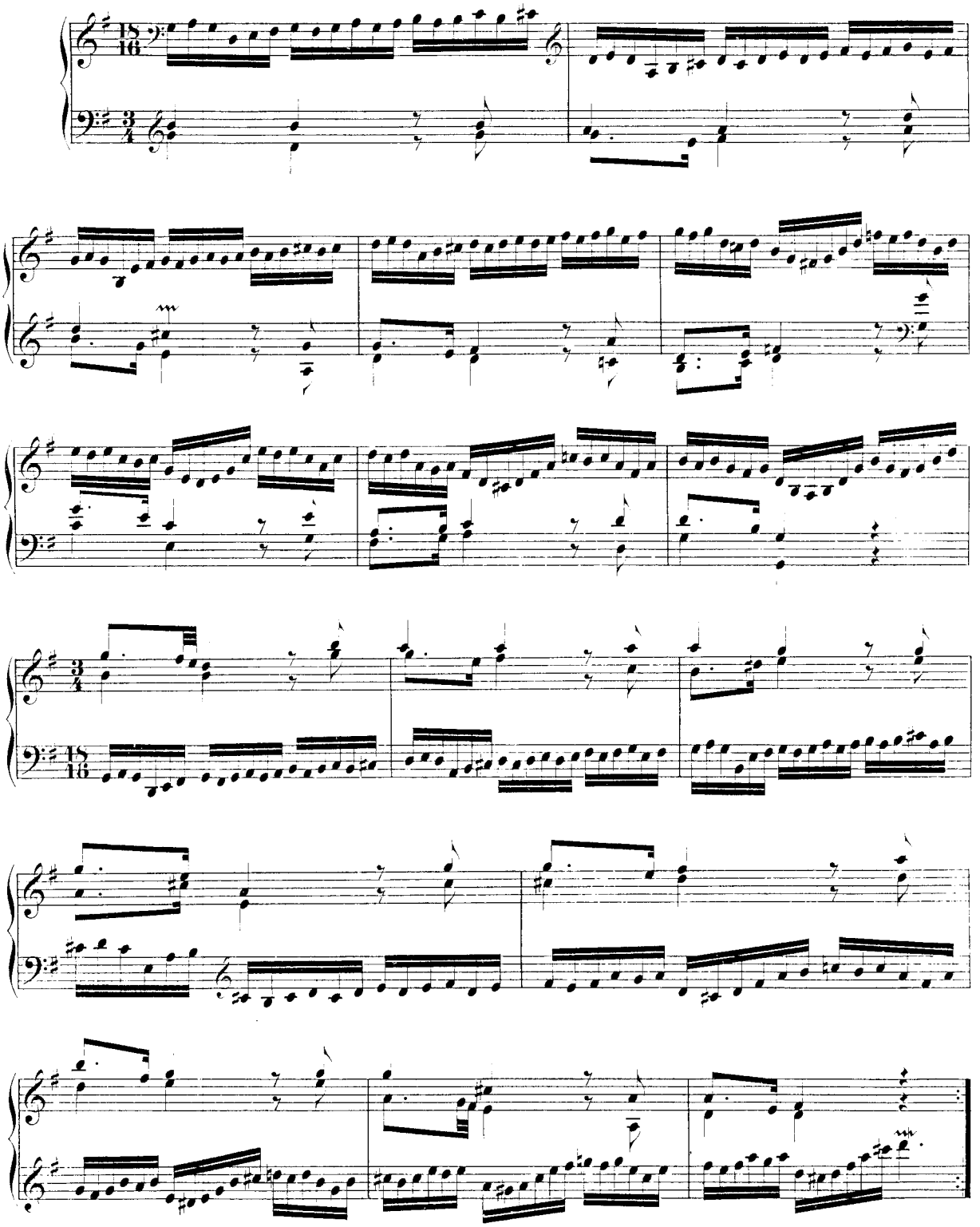

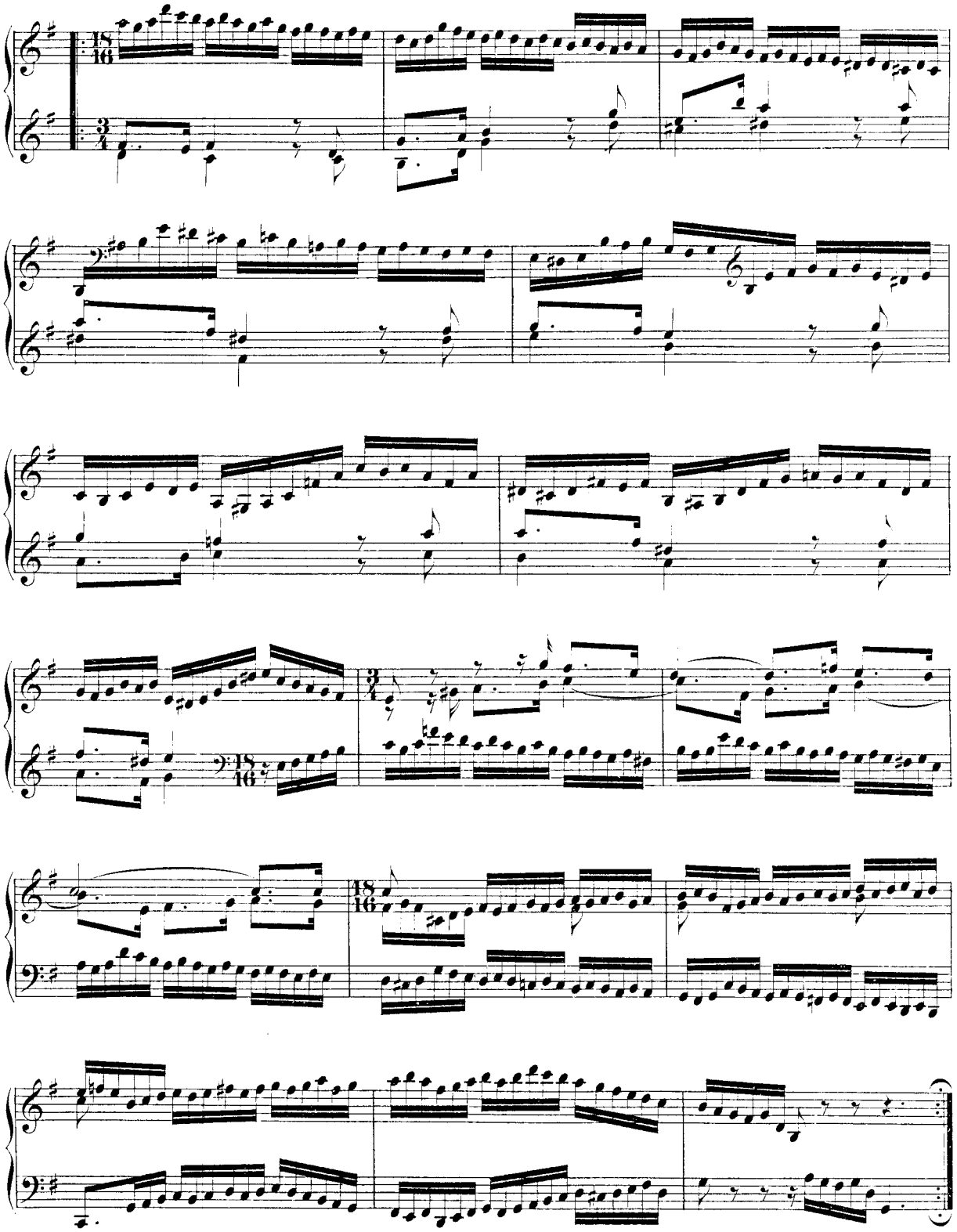

Variatio 27. Canone alla Nona. a 1 Clav.

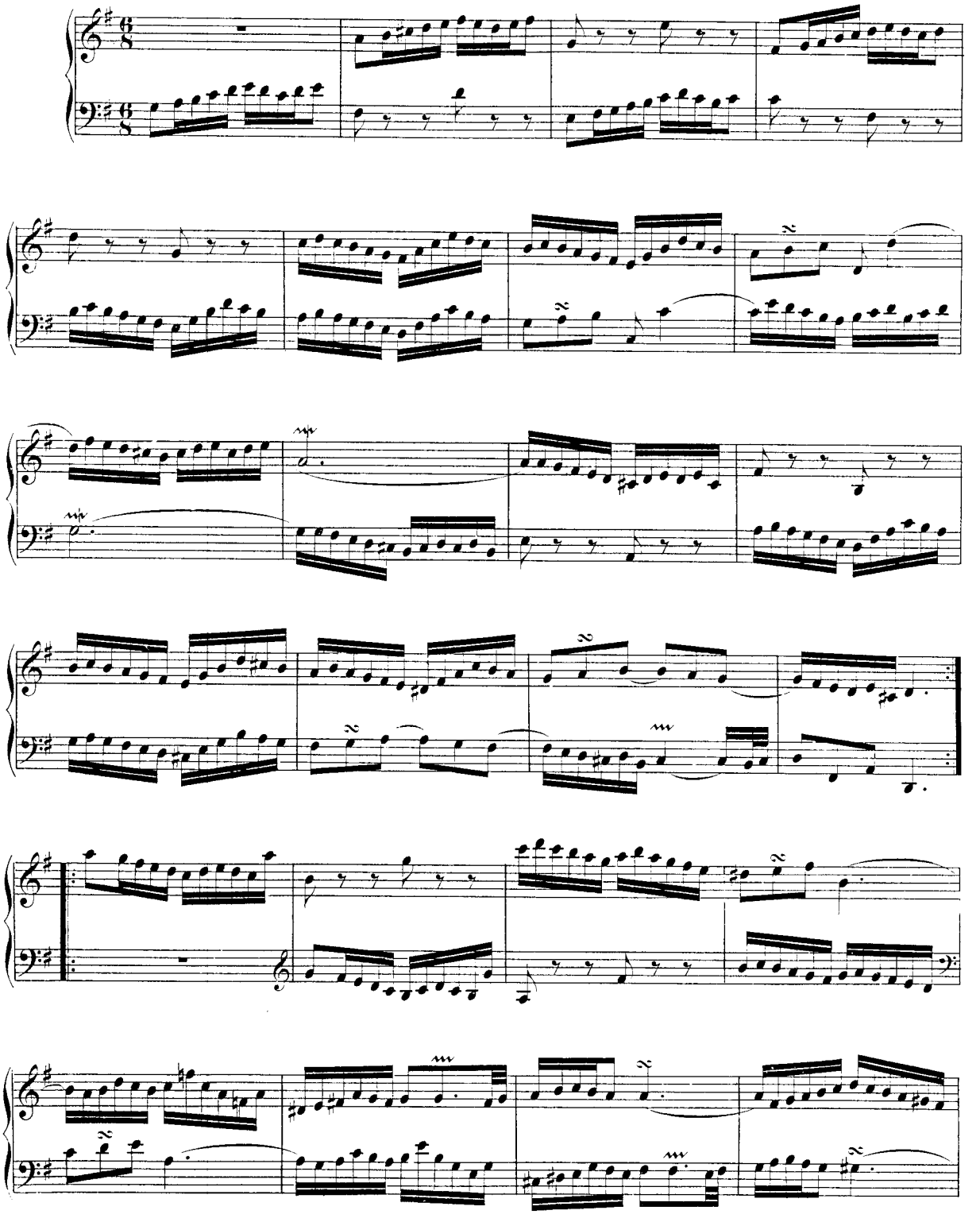

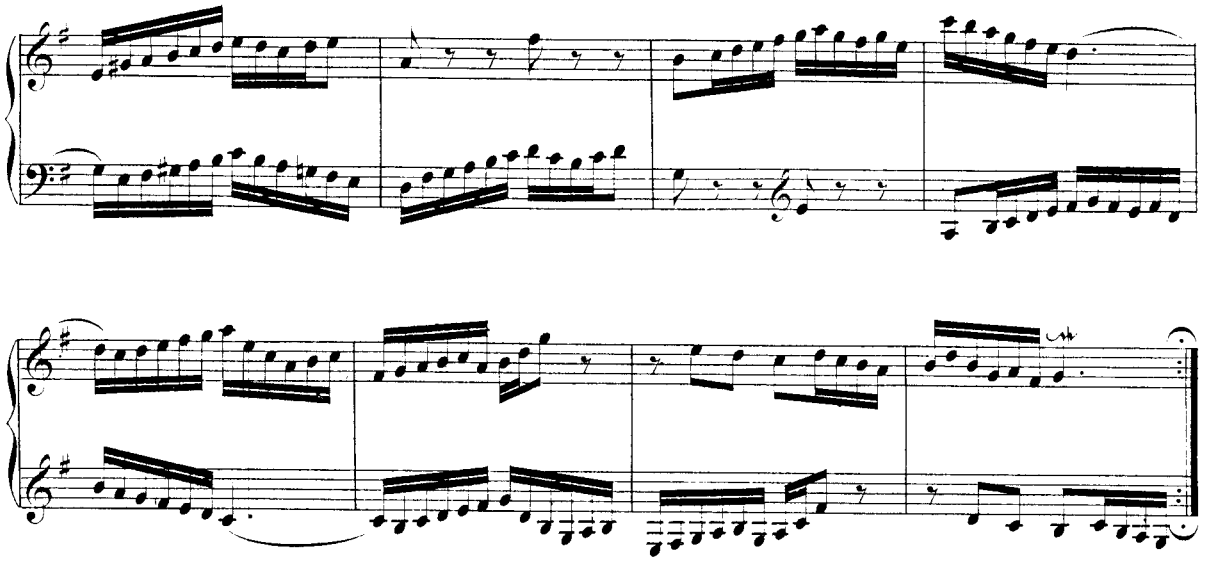

Variatio 28. a 2 Clav.

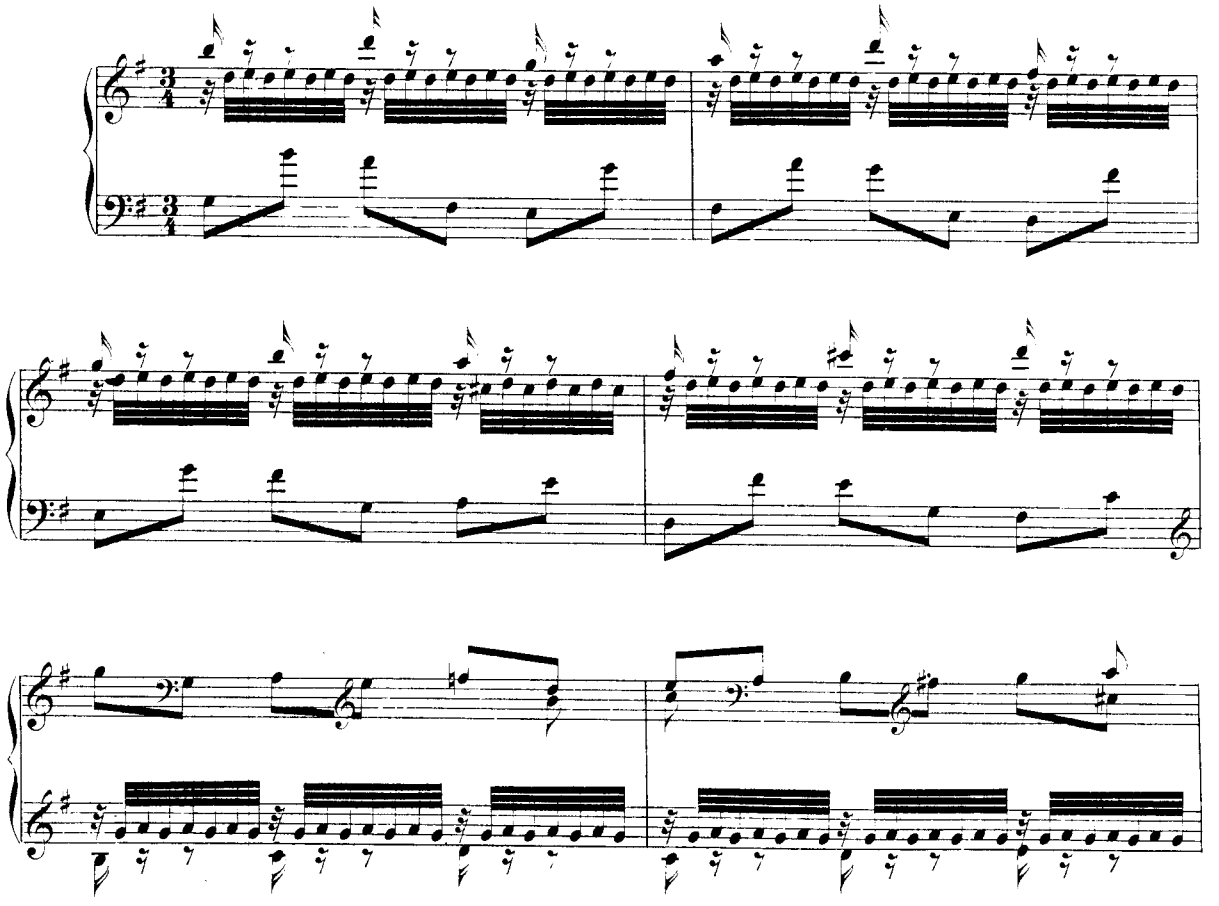

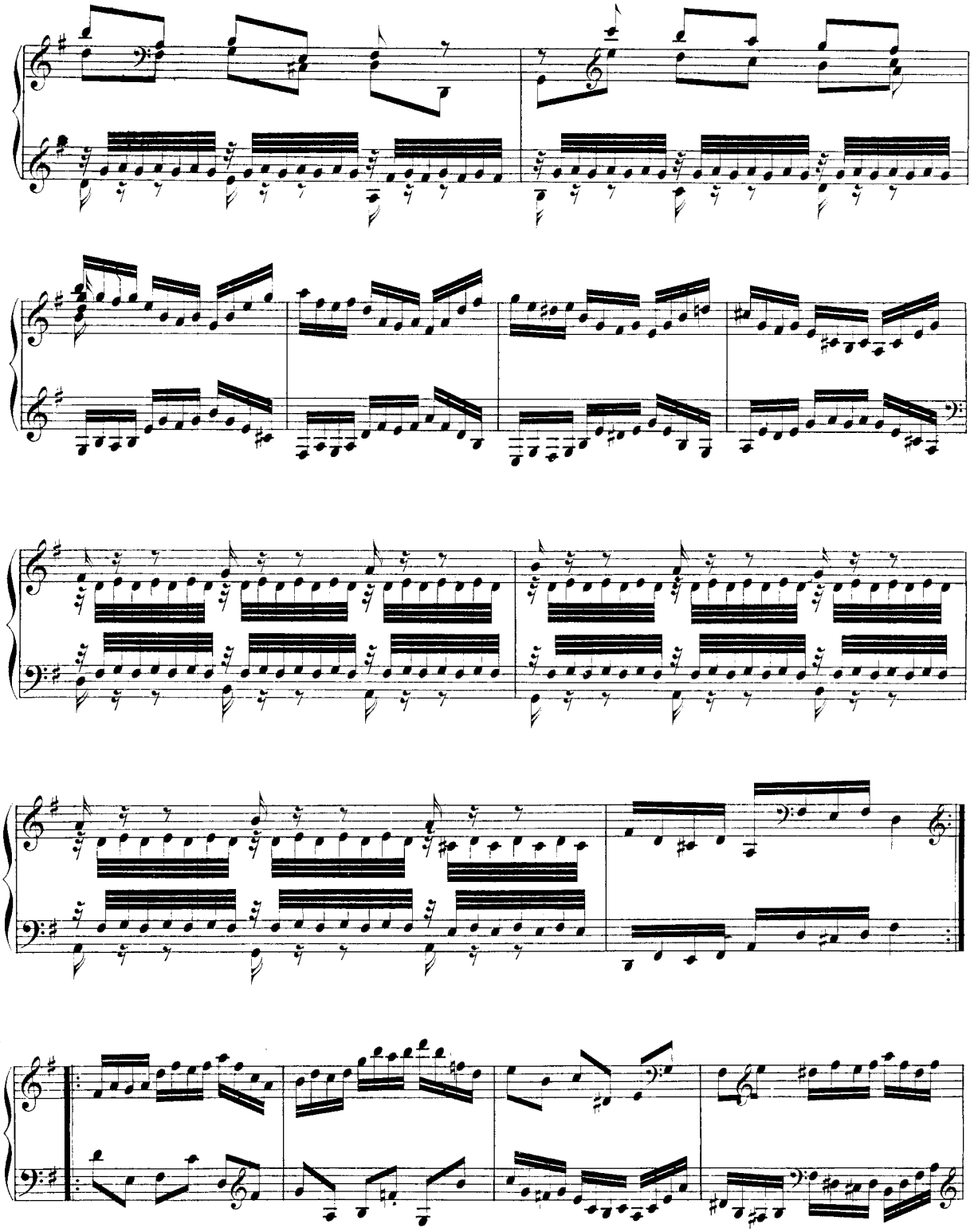

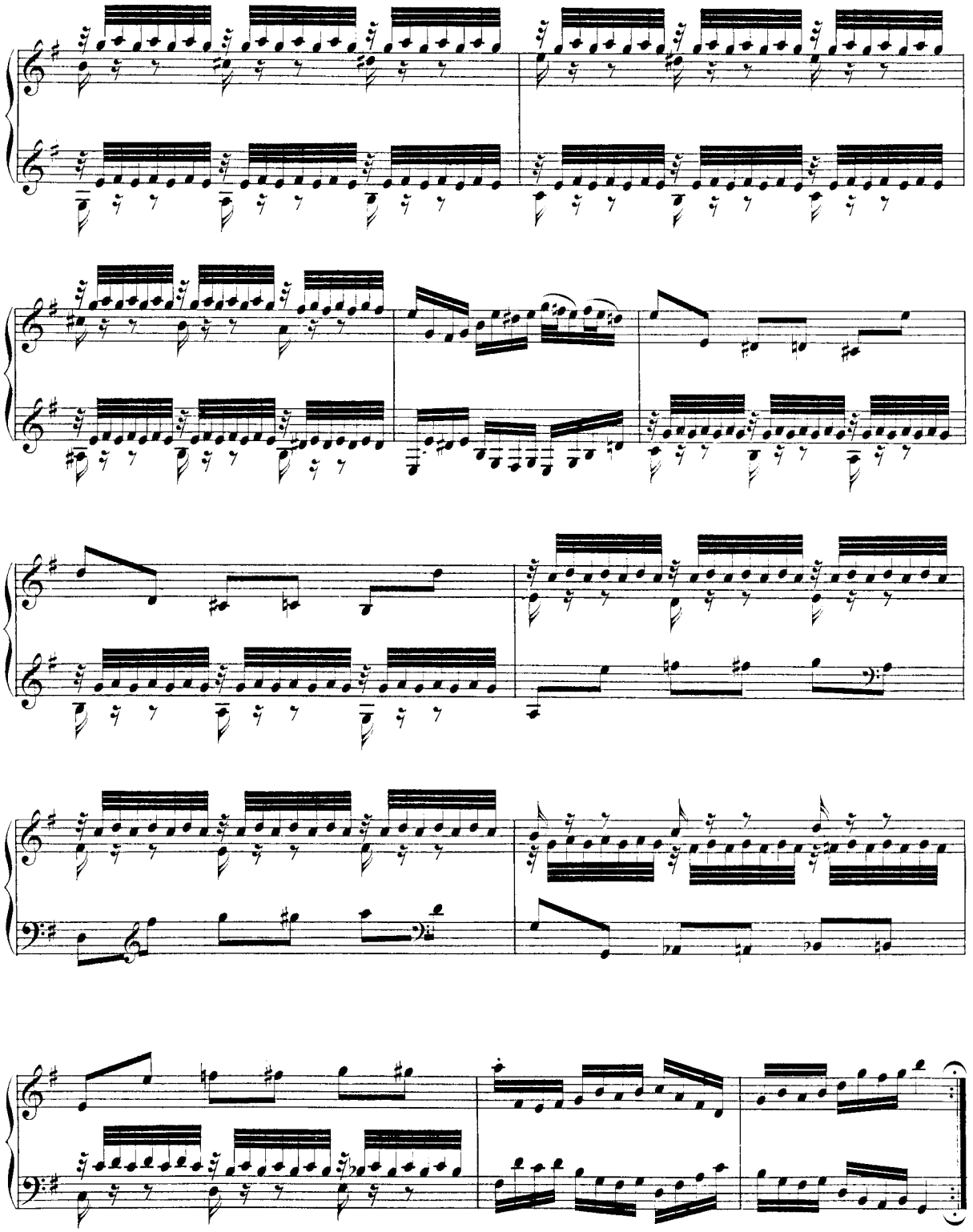

Variatio 29. a 1 ovvero 2 Clav.

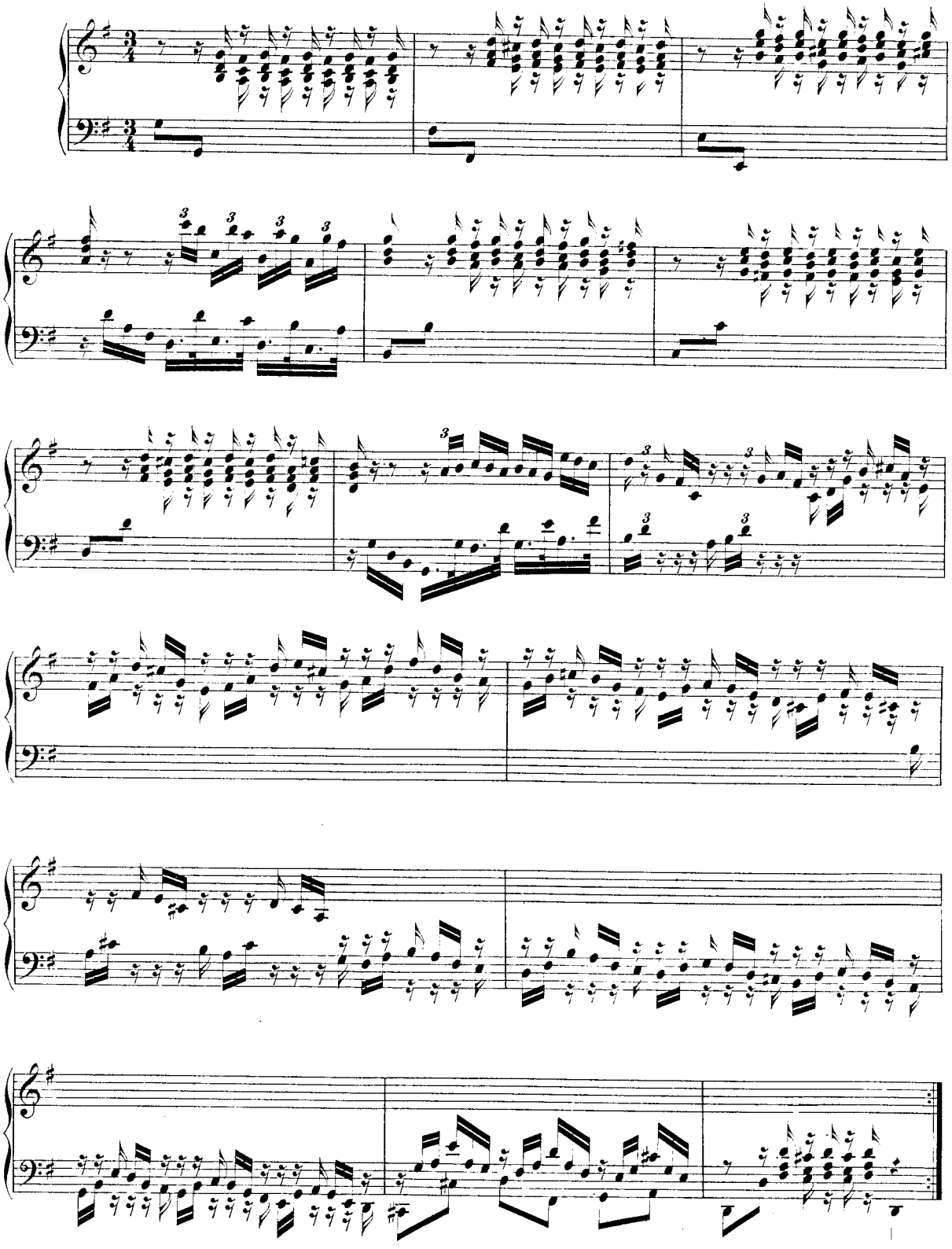

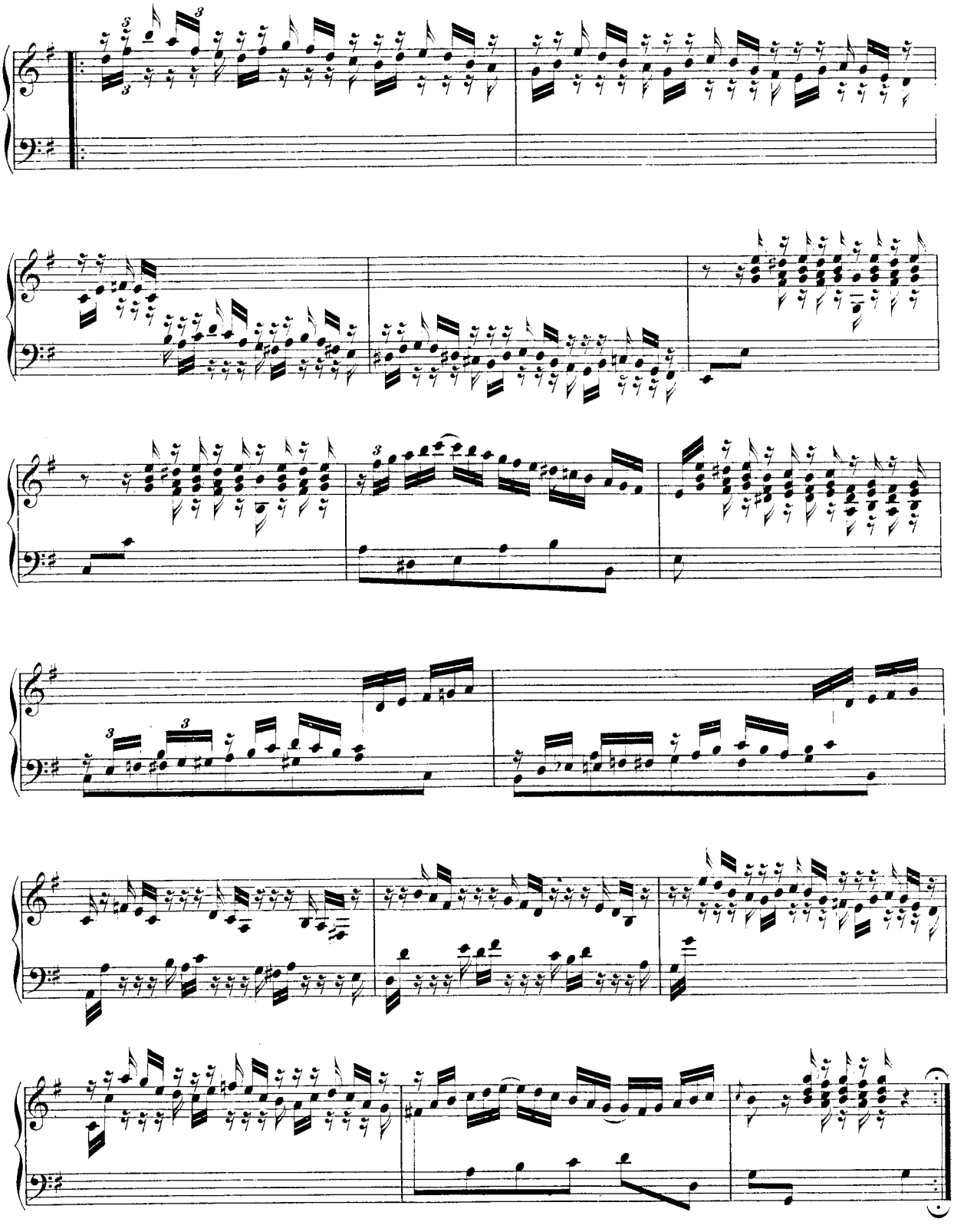

Variatio 30. Quodlibet. a 1 Clav.

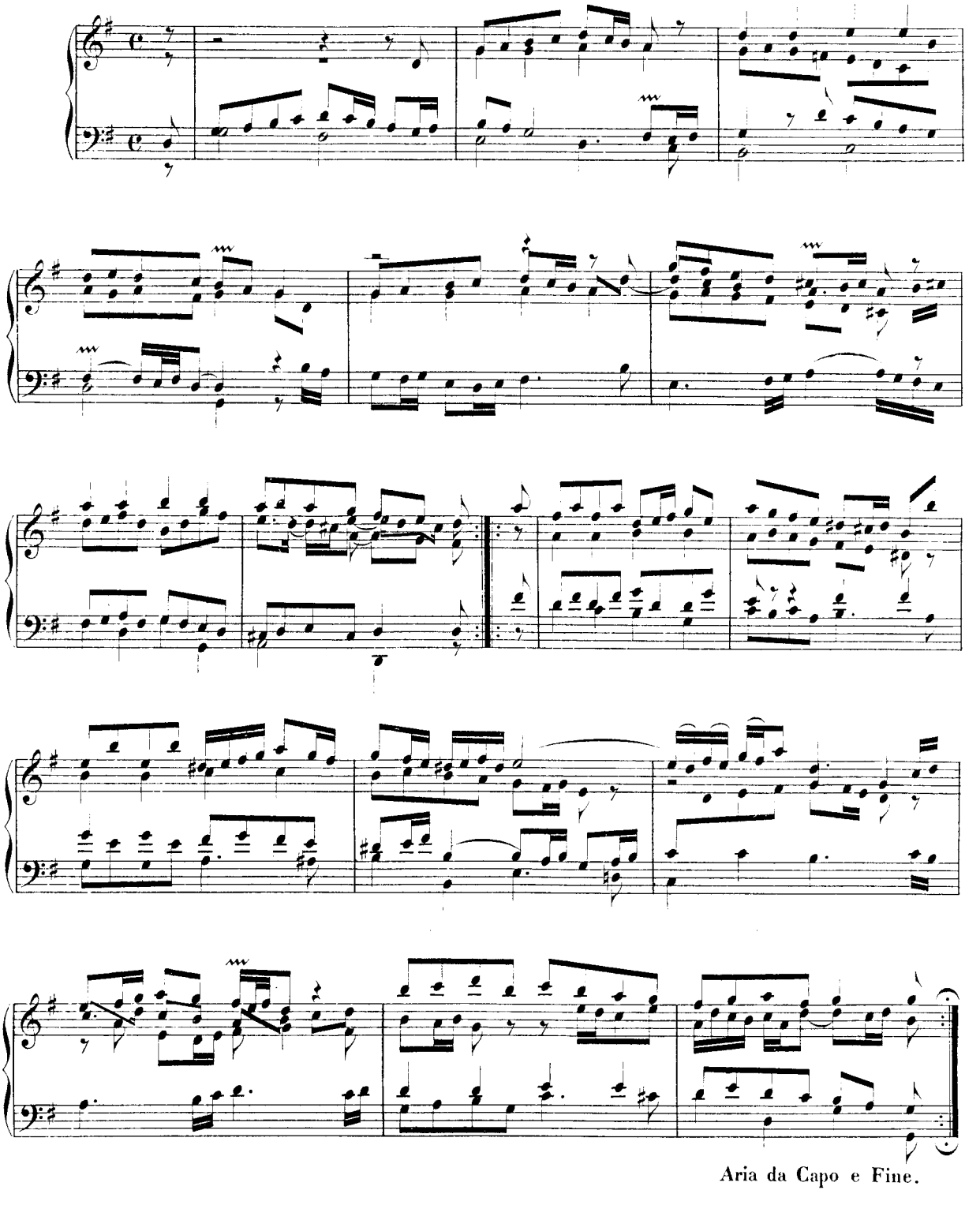

Aria da Capo e Fine.