Quatre Mazurkas.

À Mlle la Comtesse PAULINE PLATER.

F. CHOPIN. Op. 6, No 1.

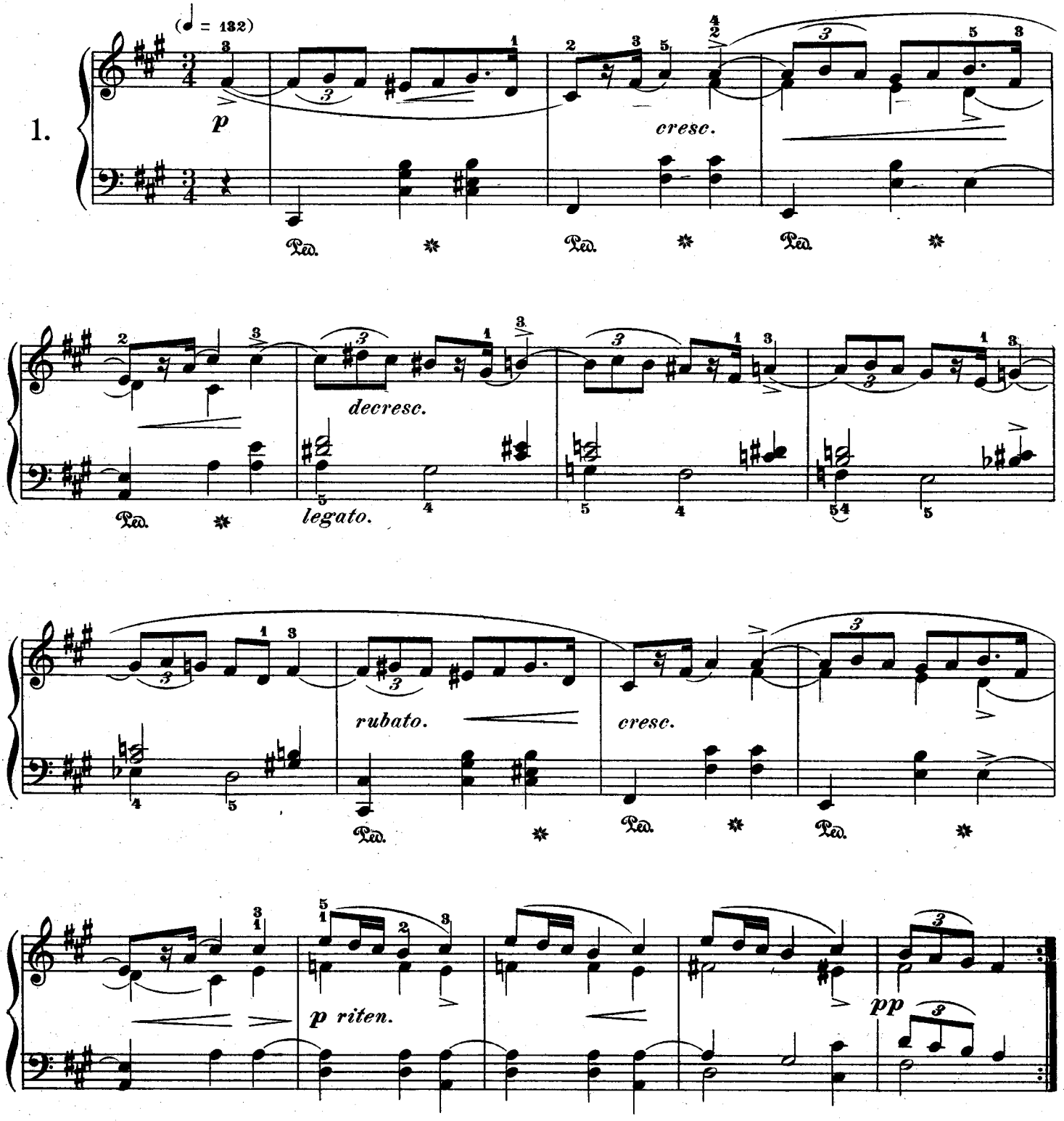

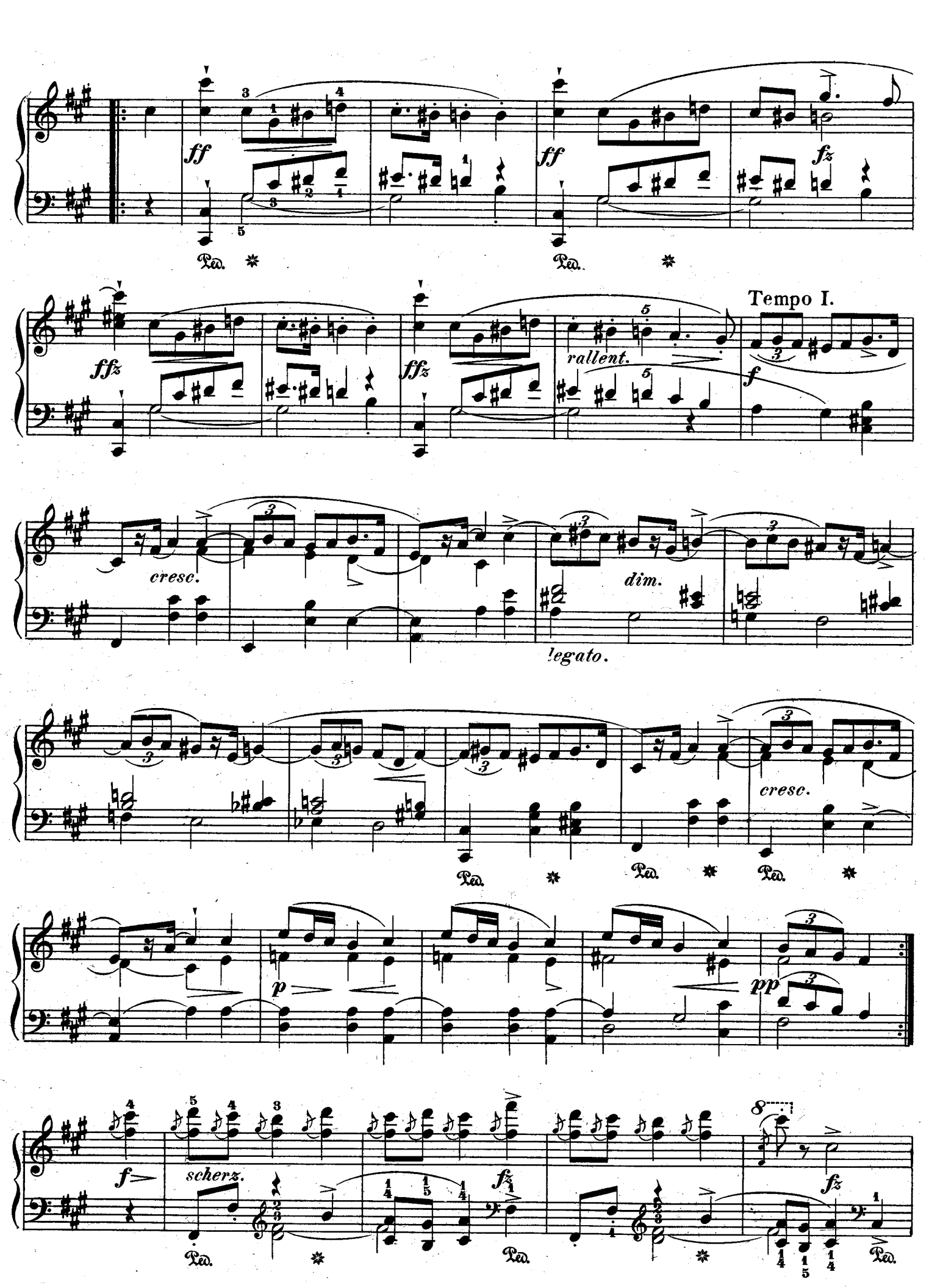
ff
ff
fz
Ped.
Ped.
ffz
ffz
rallent.
Tempo I.
f
cresc.
dim.
legato.
cresc.
Ped.
Ped.
Ped.
p
pp
f
scherz.
fz
fz
Ped.
Ped.
Ped.

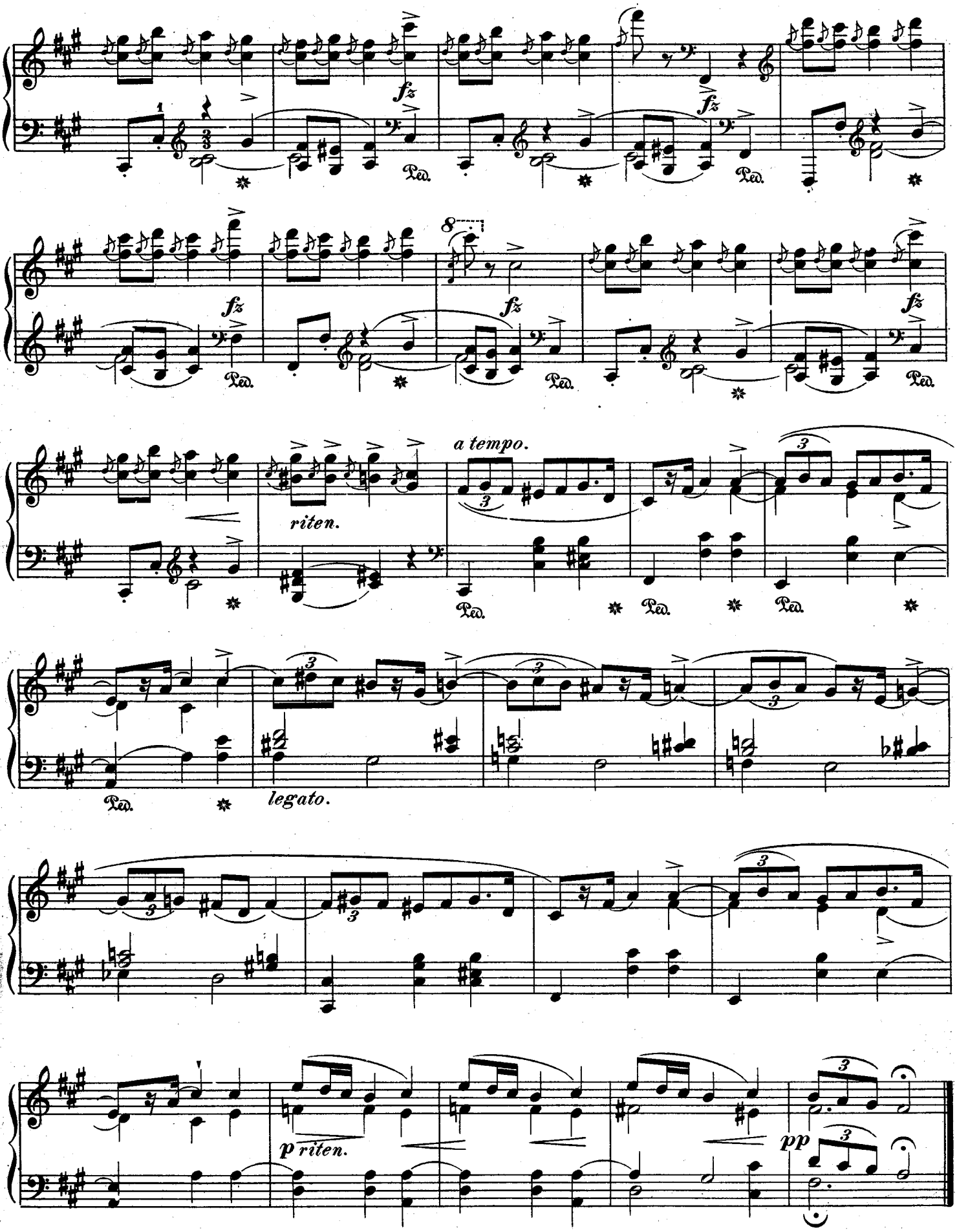
fz
Ped.
8
a tempo.
riten.
legato.
p riten.
pp

Mazurka.

F. CHOPIN. Op. 6, № 2.

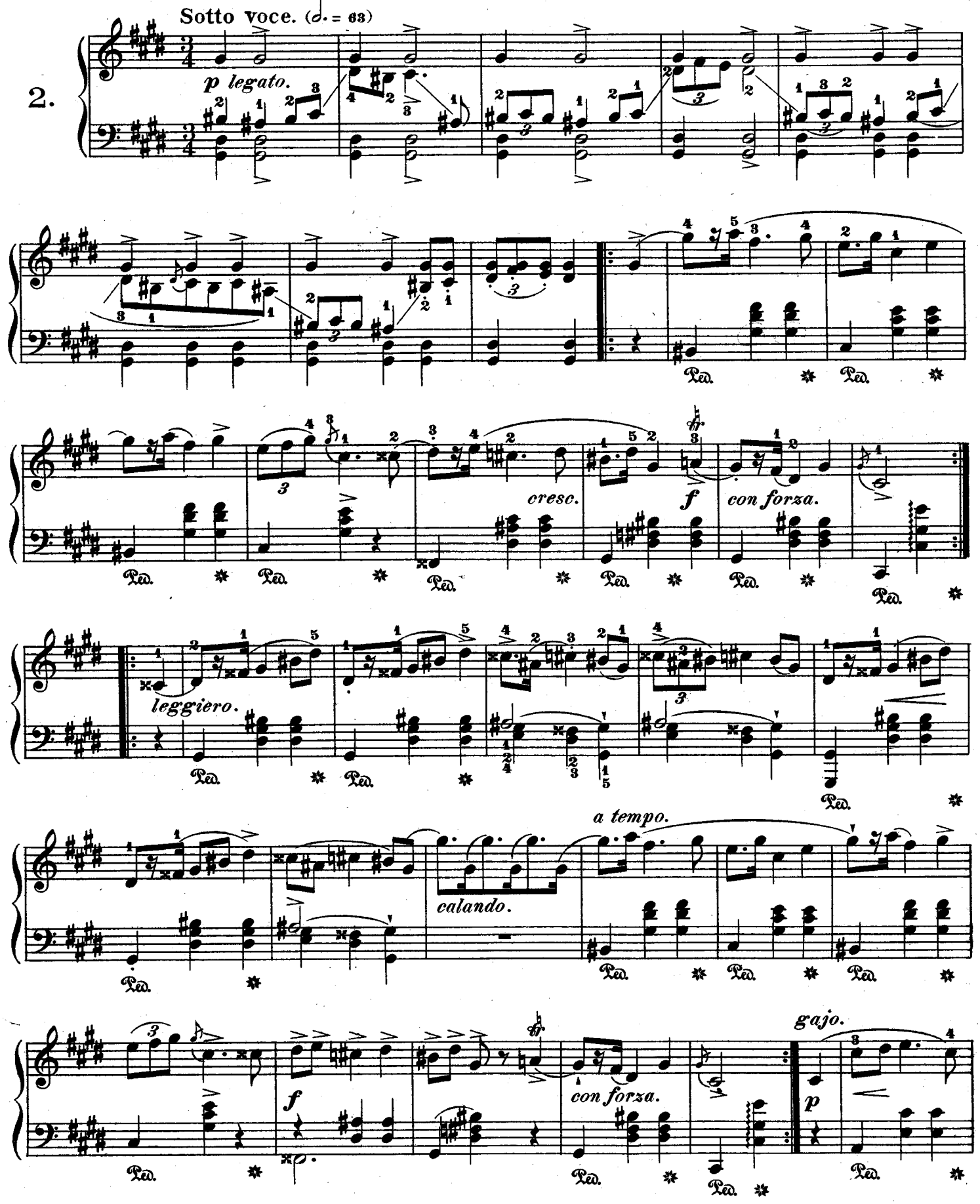

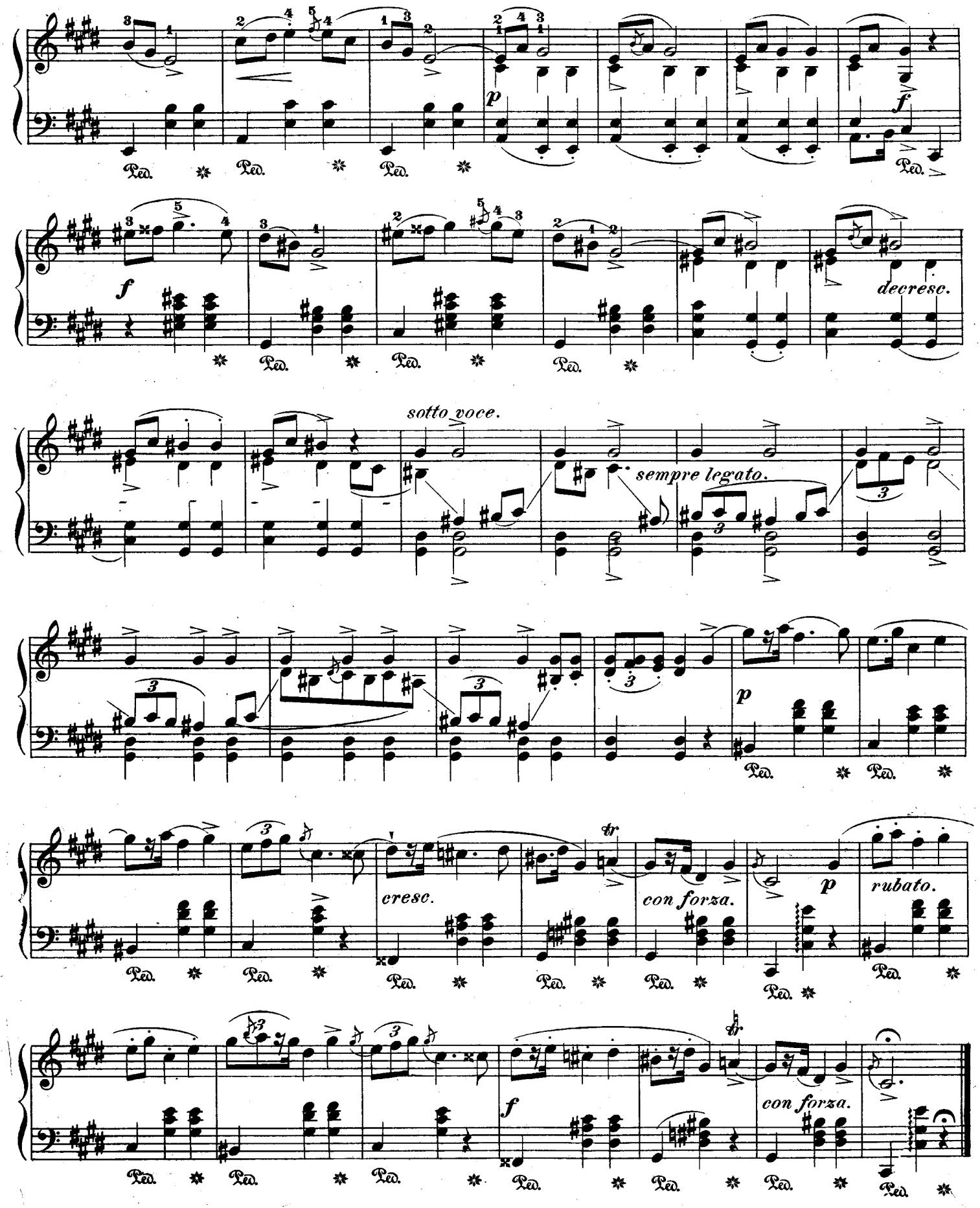
p
f
f
decresc.
sotto voce.
sempre legato.
p
cresc.
con forza.
p
rubato.
f
con forza.

Mazurka.

F. CHOPIN. Op, 6. № 3.

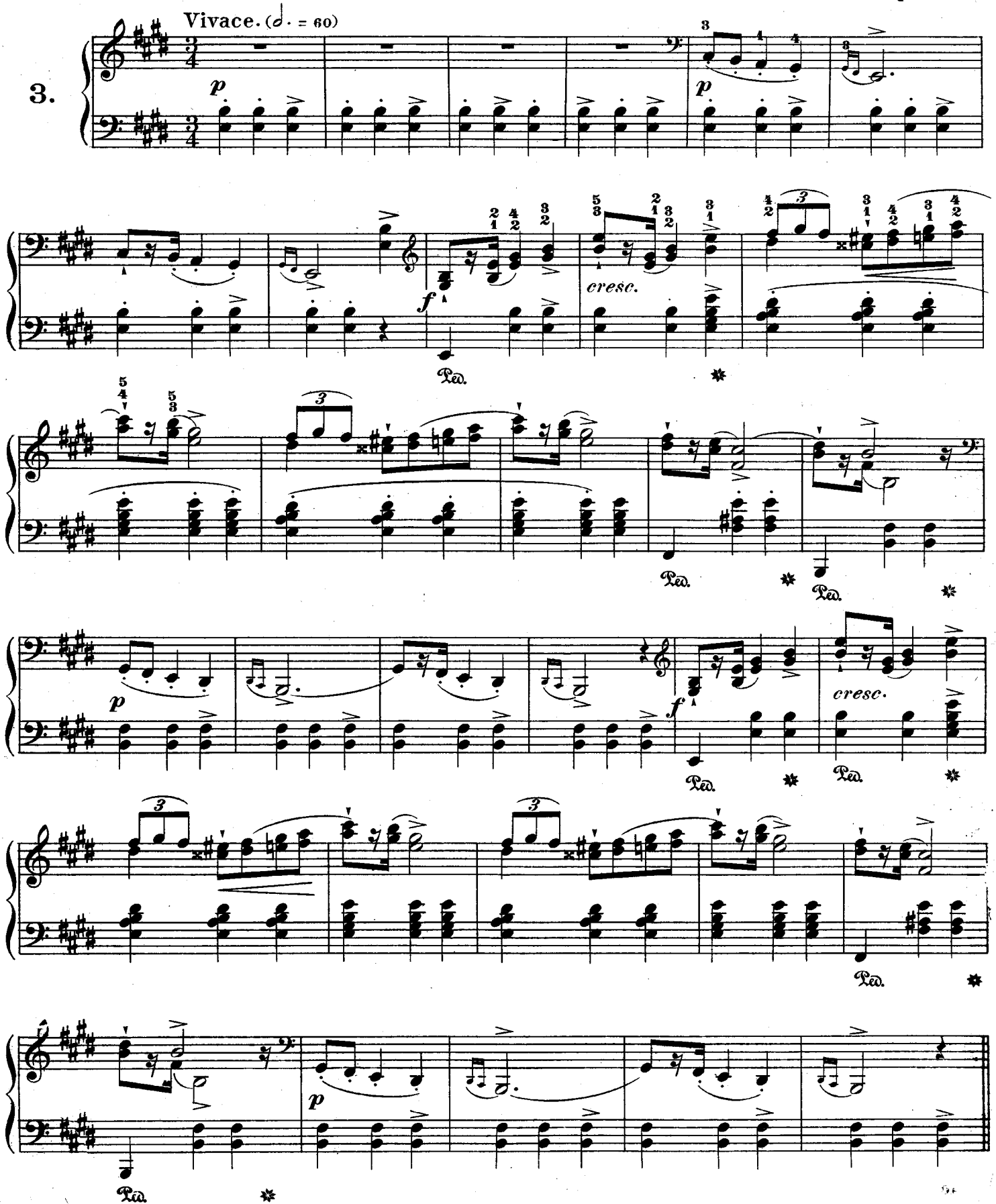

ff *p* *ff*

Ped. Ped. Ped. Ped.

p

Ped. Ped.

p

cresc. *f*

stretto dim. *risvegliato.*

p

Ped.

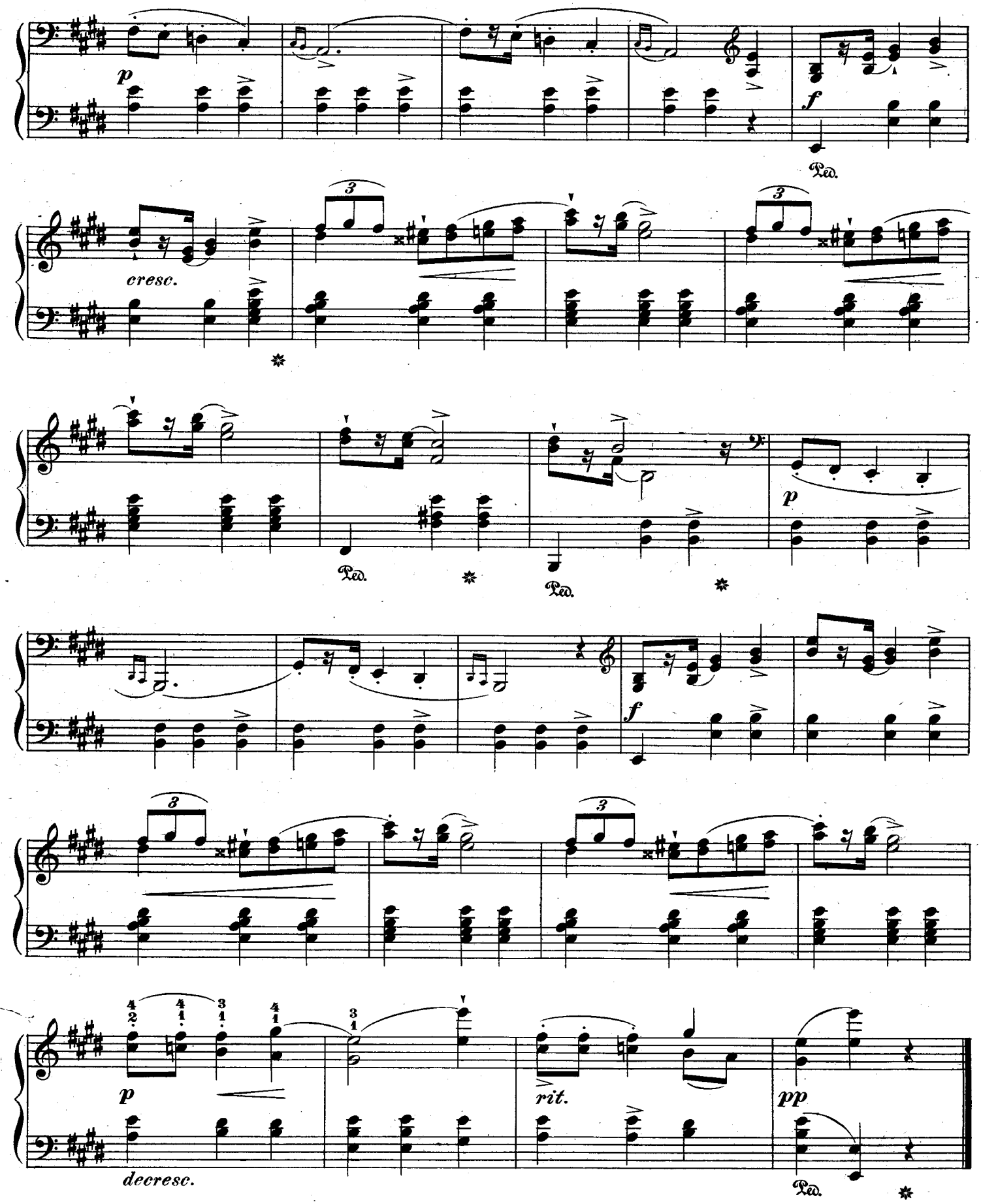
p
f
Ped.
cresc.
3
Ped.
Ped.
p
f
3
3
p
decresc.
rit.
pp
Ped.

Mazurka.

F. CHOPIN. Op. 6, № 4.

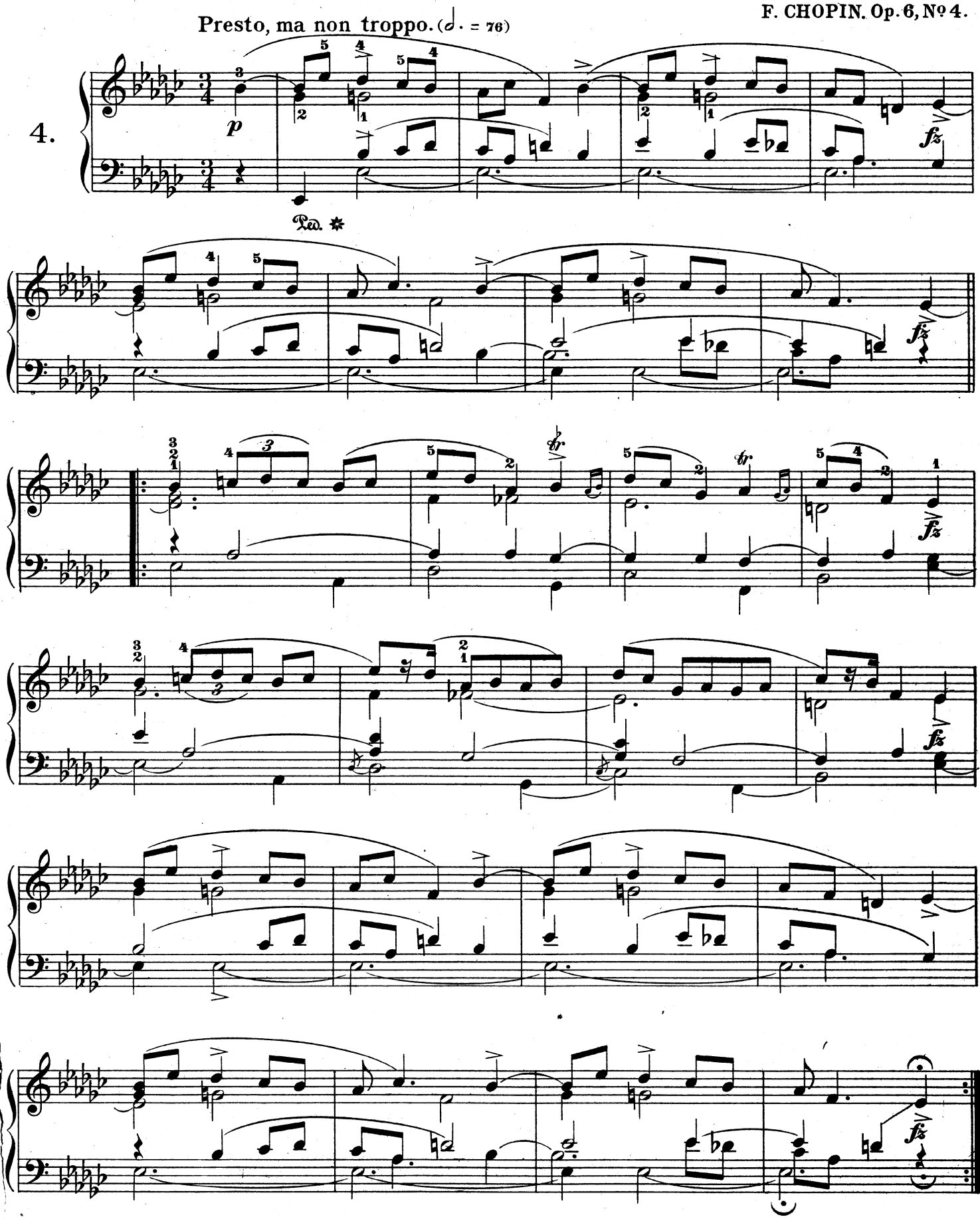

Cinq Mazurkas.

À Monsieur JOHNS de la Nouvelle-Orleans.

F. CHOPIN. Op. 7, No 1.

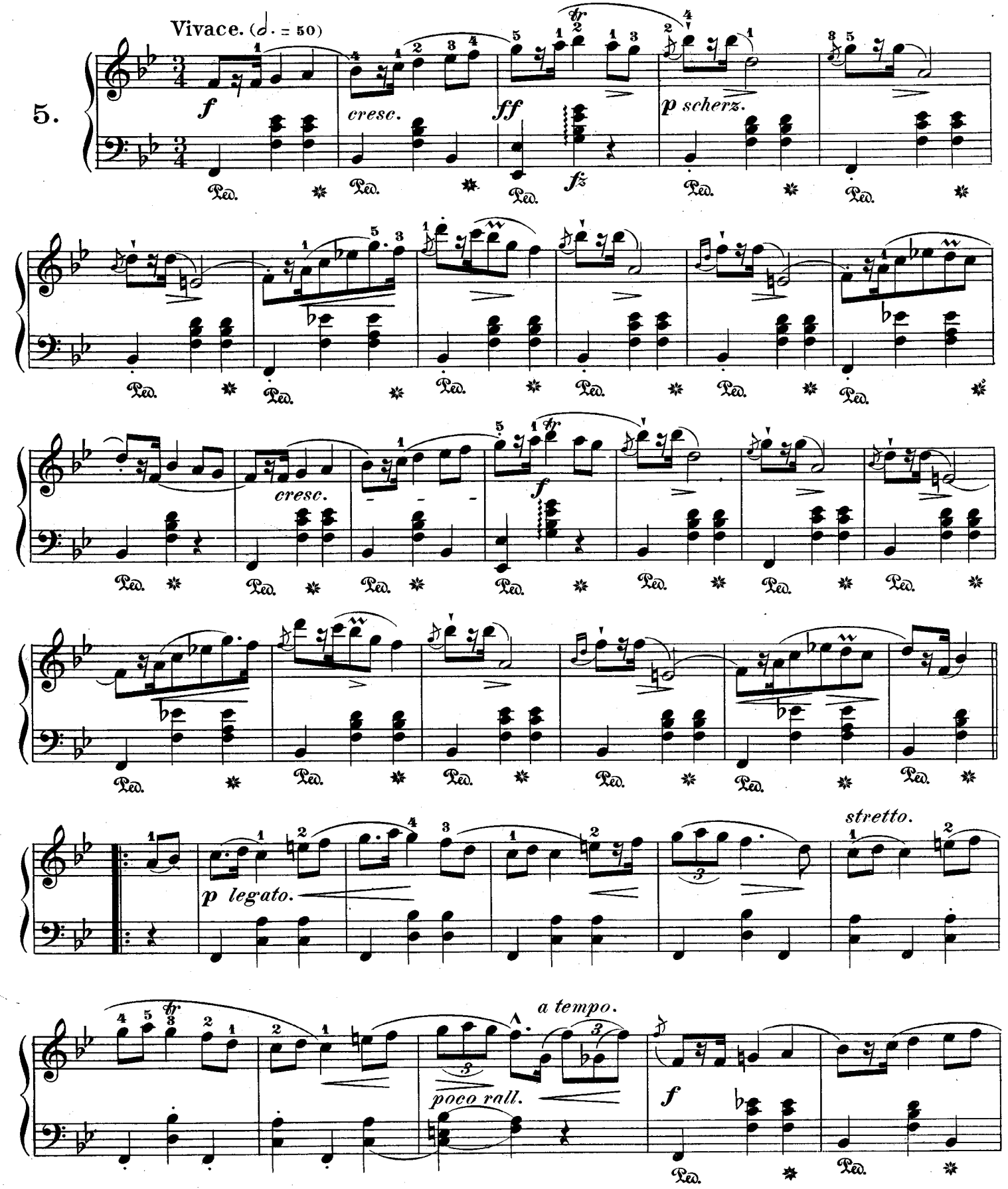

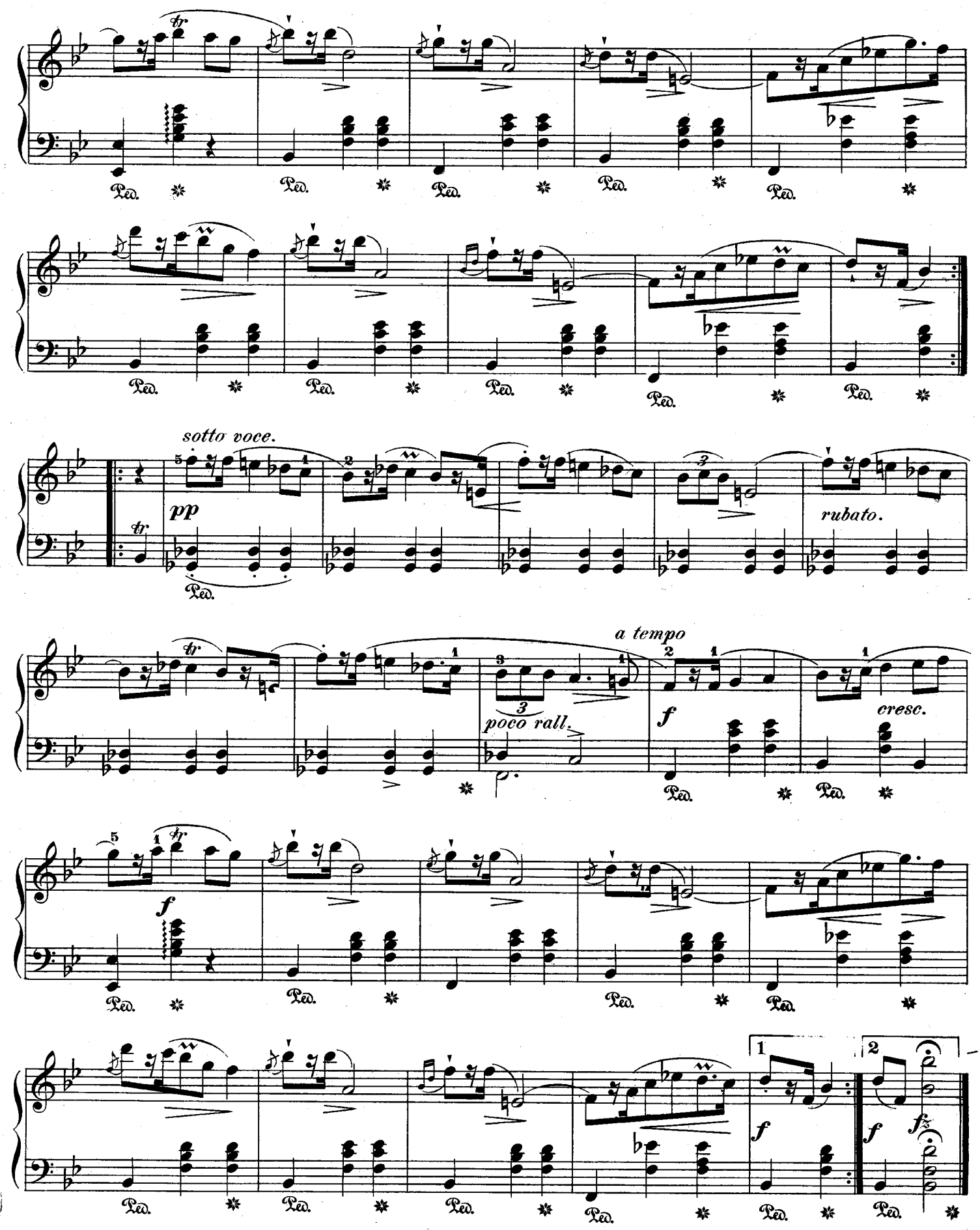
sotto voce.
pp
rubato.
a tempo
poco rall.
f
cresc.
f
f
f
f

Mazurka.

F. CHOPIN. Op. 7, № 2.

Vivo, ma non troppo. (♩ = 160)

6.

p

cresc.

f stretto.

p

cresc.

poco rall.

a tempo.

Fine.

p

cresc.

poco rall.

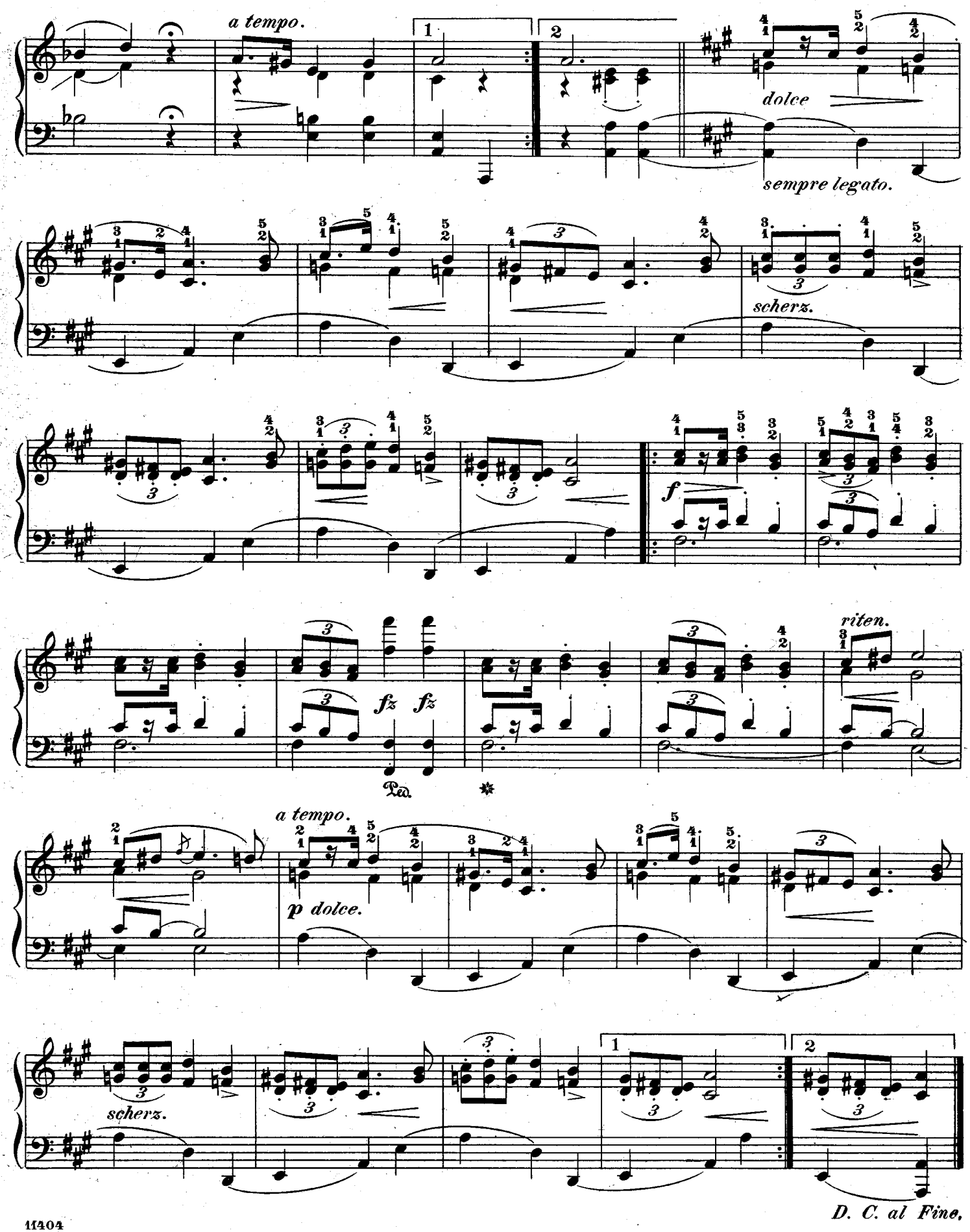
a tempo.
dolce
sempre legato.
scherz.
f
fz fz
riten.
a tempo.
p dolce.
scherz.
D. C. al Fine.

Mazurka.

F. CHOPIN. Op.7, № 3.

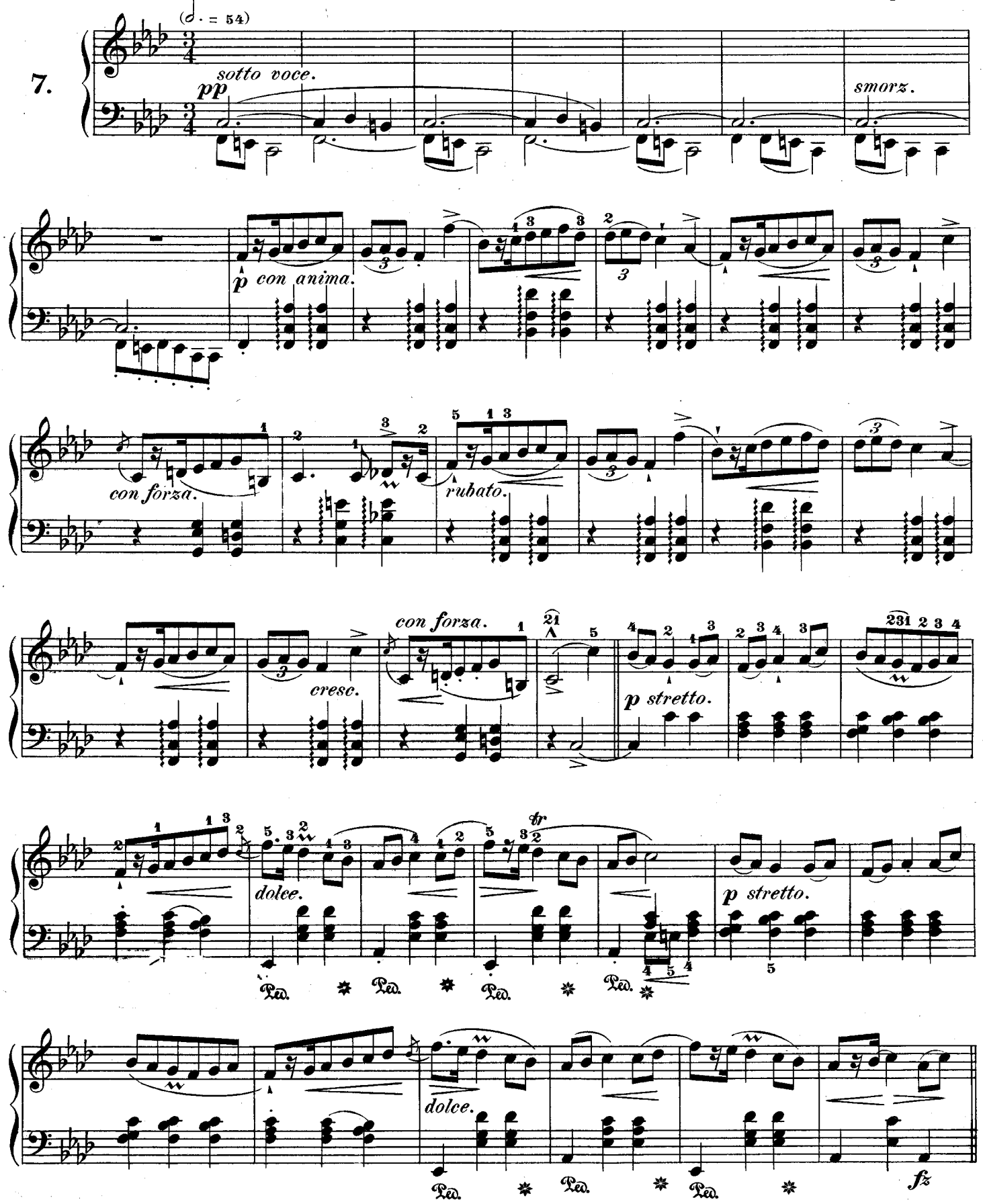

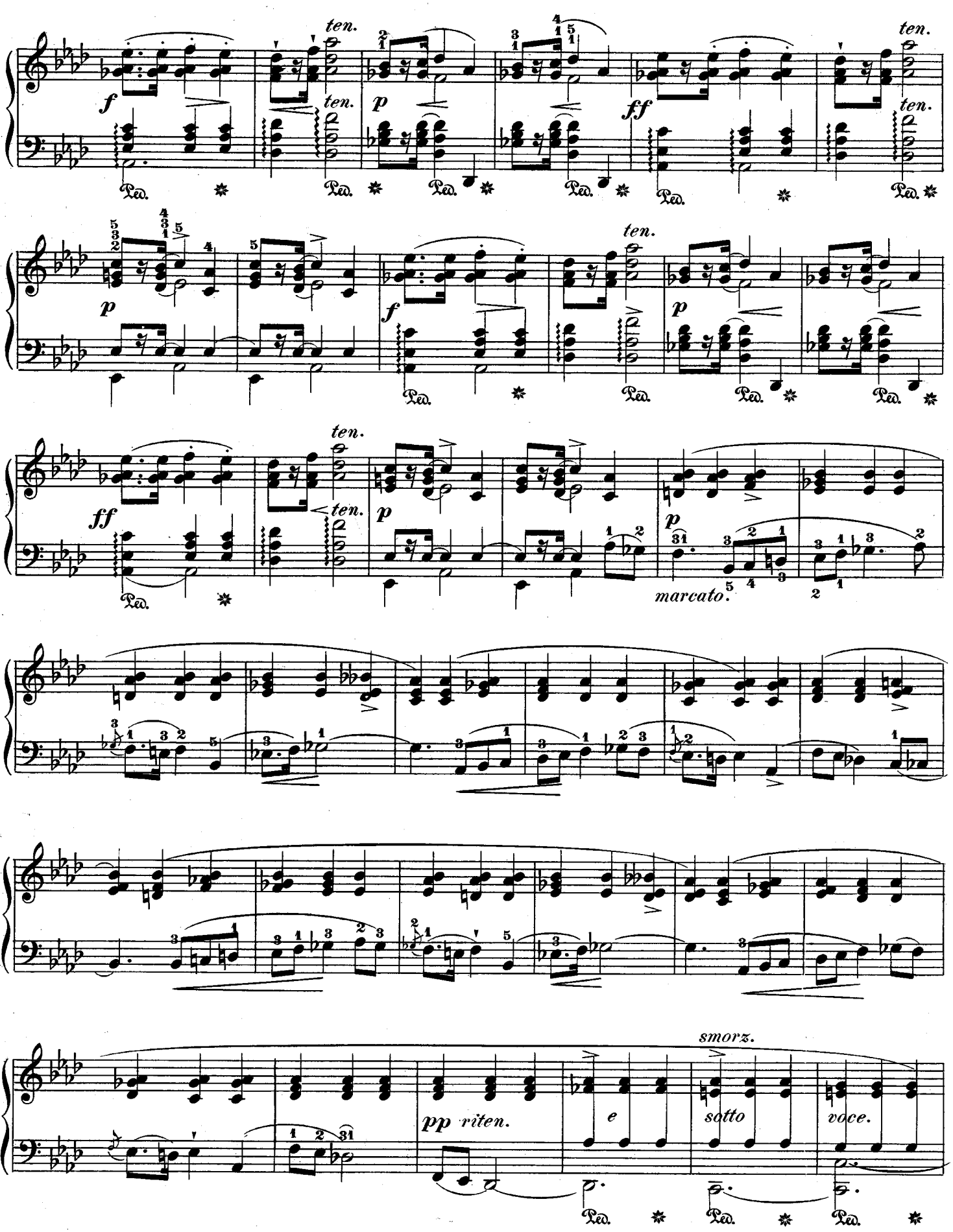
ten.
f
p
ff
marcato.
pp riten.
e
smorz.
sotto
voce.

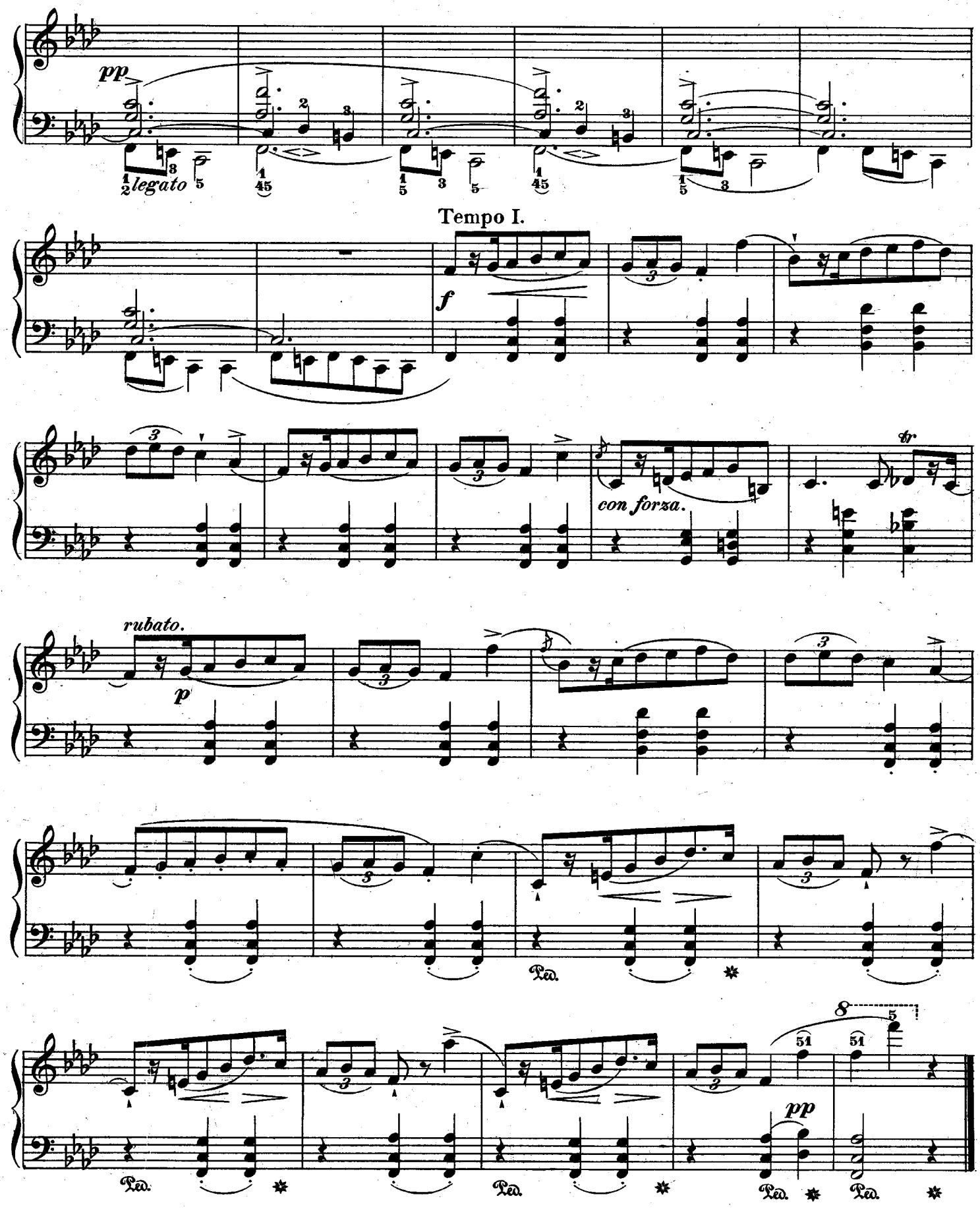
pp
legato
Tempo I.
f
con forza.
tr
rubato.
p
Ped.
pp

Mazurka.

F. CHOPIN. Op. 7, № 4.

Presto, ma non troppo. (𝅗𝅥. = 76)

8.

f *fz* *p*

f *fz* *p*

scherz.

Ped. ✱

p

Ped. ✱

cresc. *f* *fz* *p*

fz *p*

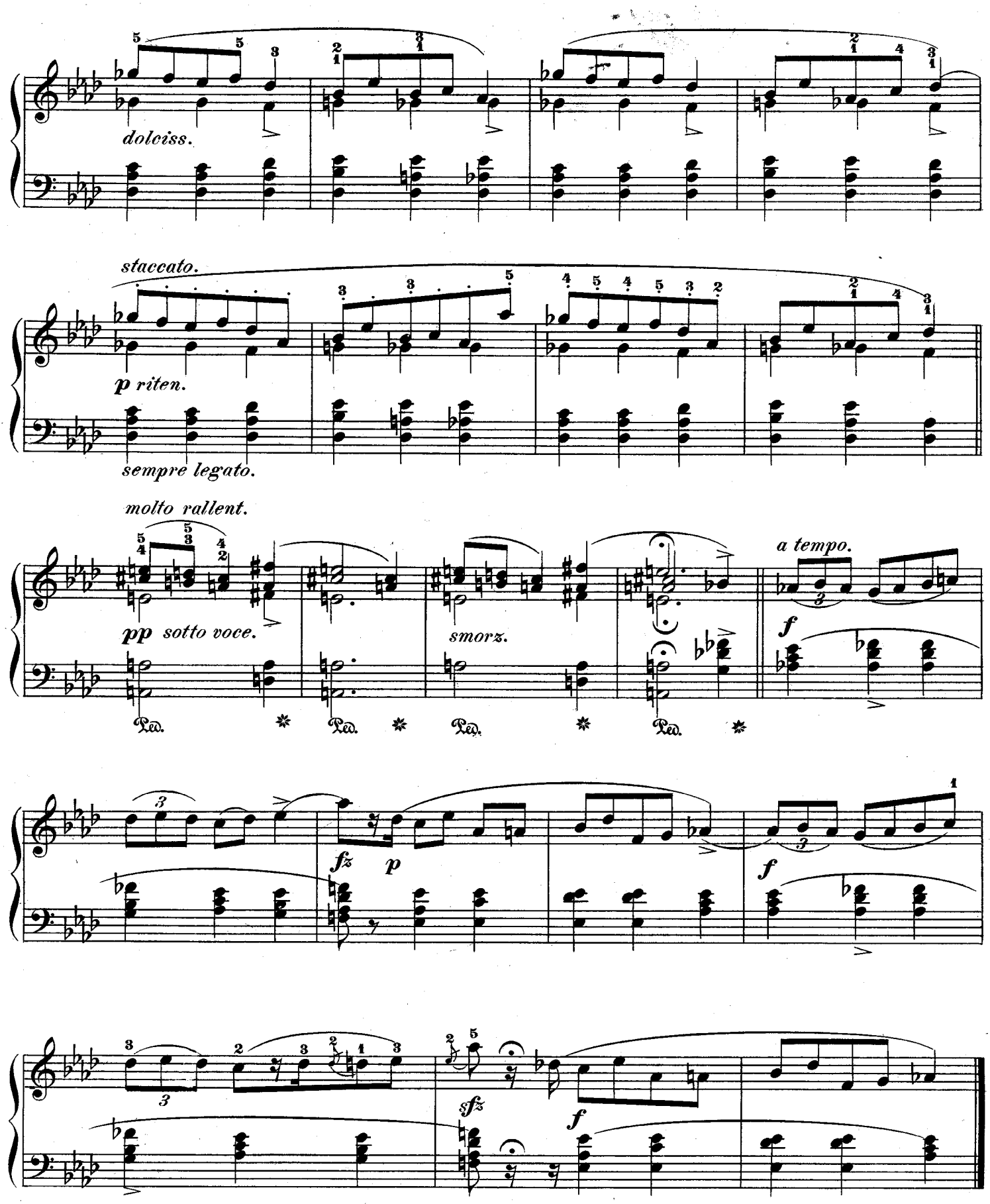
dolciss.
staccato.
p riten.
sempre legato.
molto rallent.
pp sotto voce.
smorz.
a tempo.
f
fz
p
f
sfz
f

Mazurka.

F. CHOPIN. Op. 7, № 5.

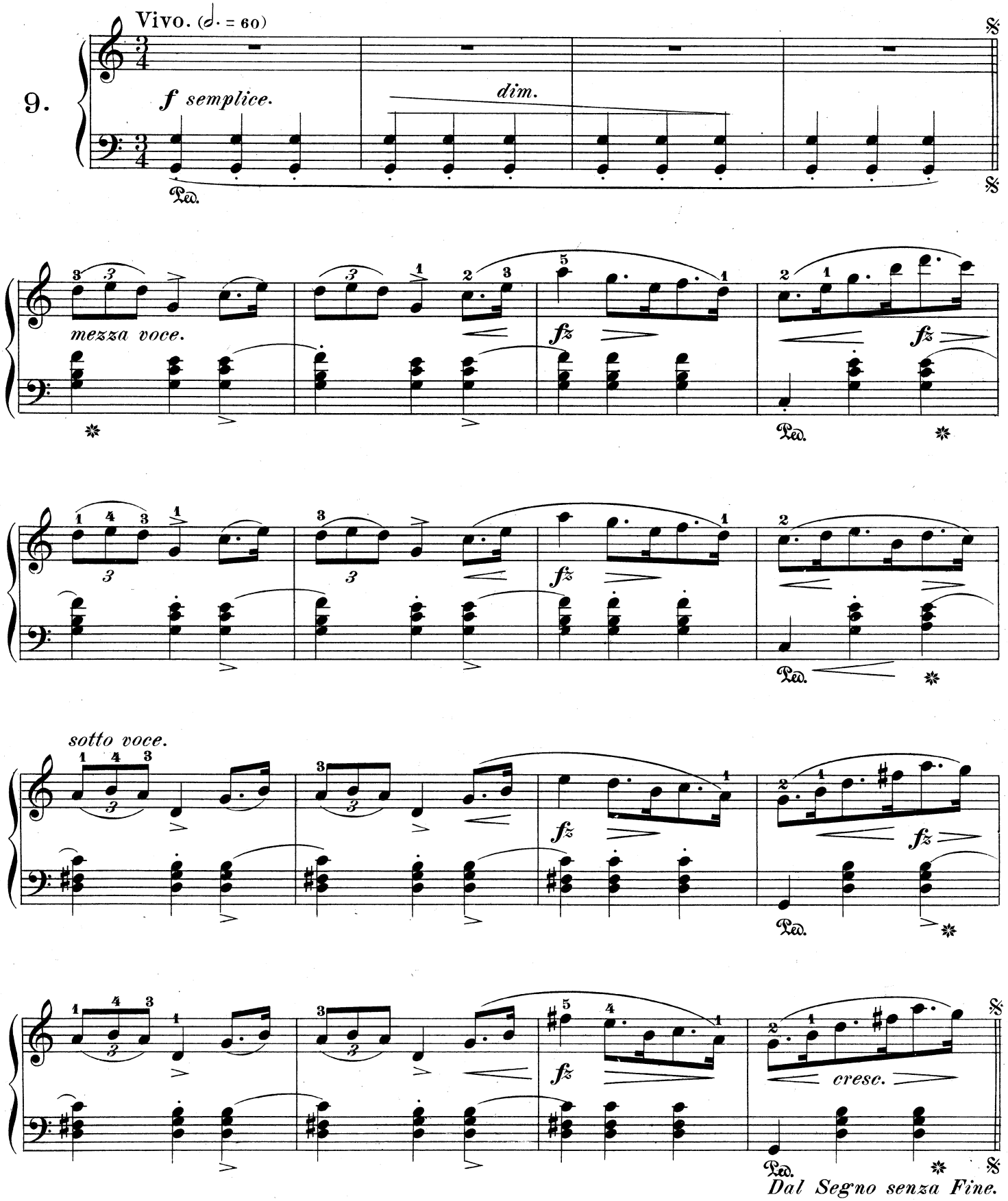

Quatre Mazurkas.

À Mlle LINA FREPPA.

F. CHOPIN. Op. 17, No 1.

Vivo e risoluto. (♩ = 160)

10.

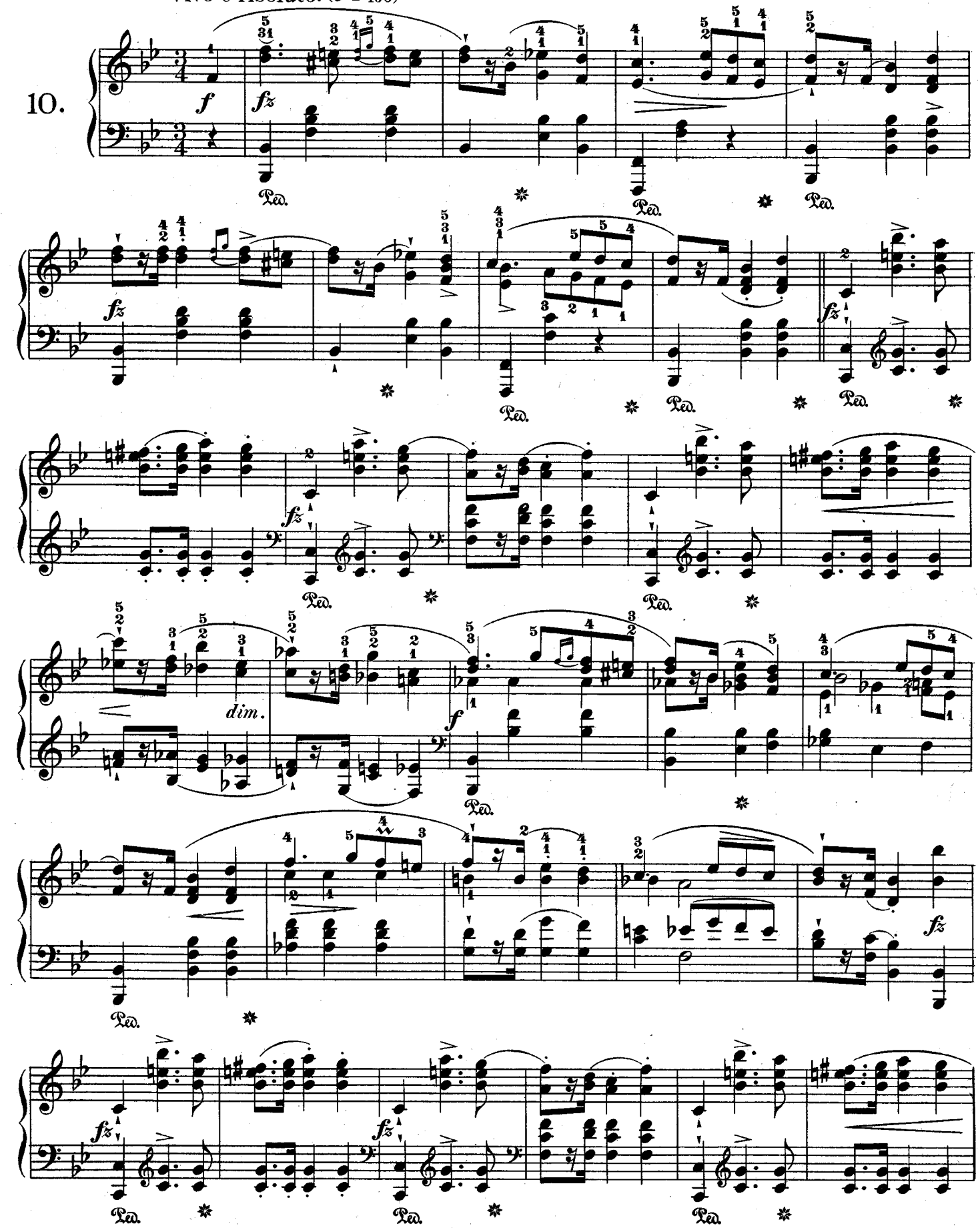

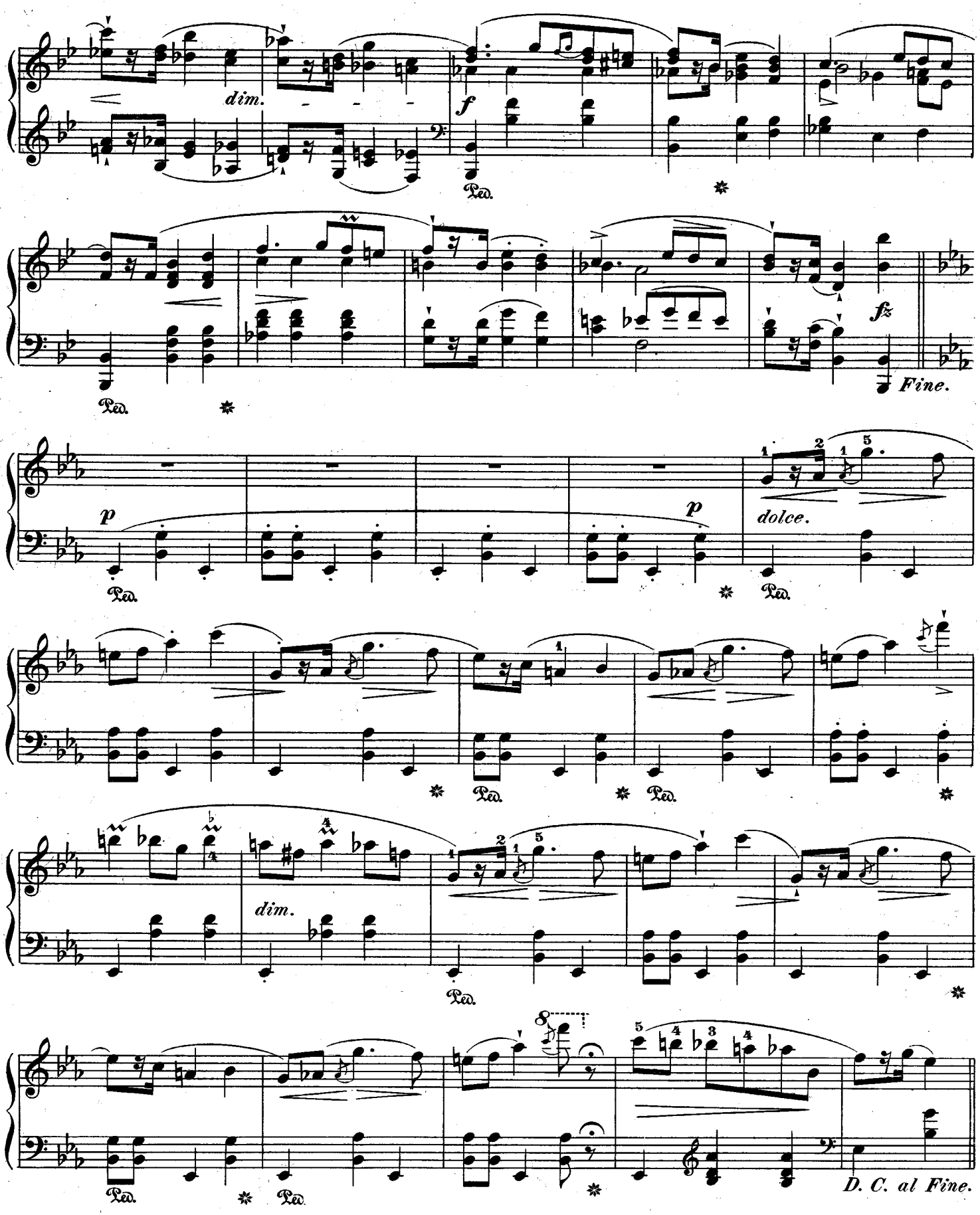
dim.
f
Ped.
fz
Fine.
p
dolce.
dim.
D. C. al Fine.

Mazurka.

F. CHOPIN. Op. 17, No 2.

Lento, ma non troppo. (♩ = 144)

11.

f

fz

fz

f

fz

fz

leggiero.

dolce.

p

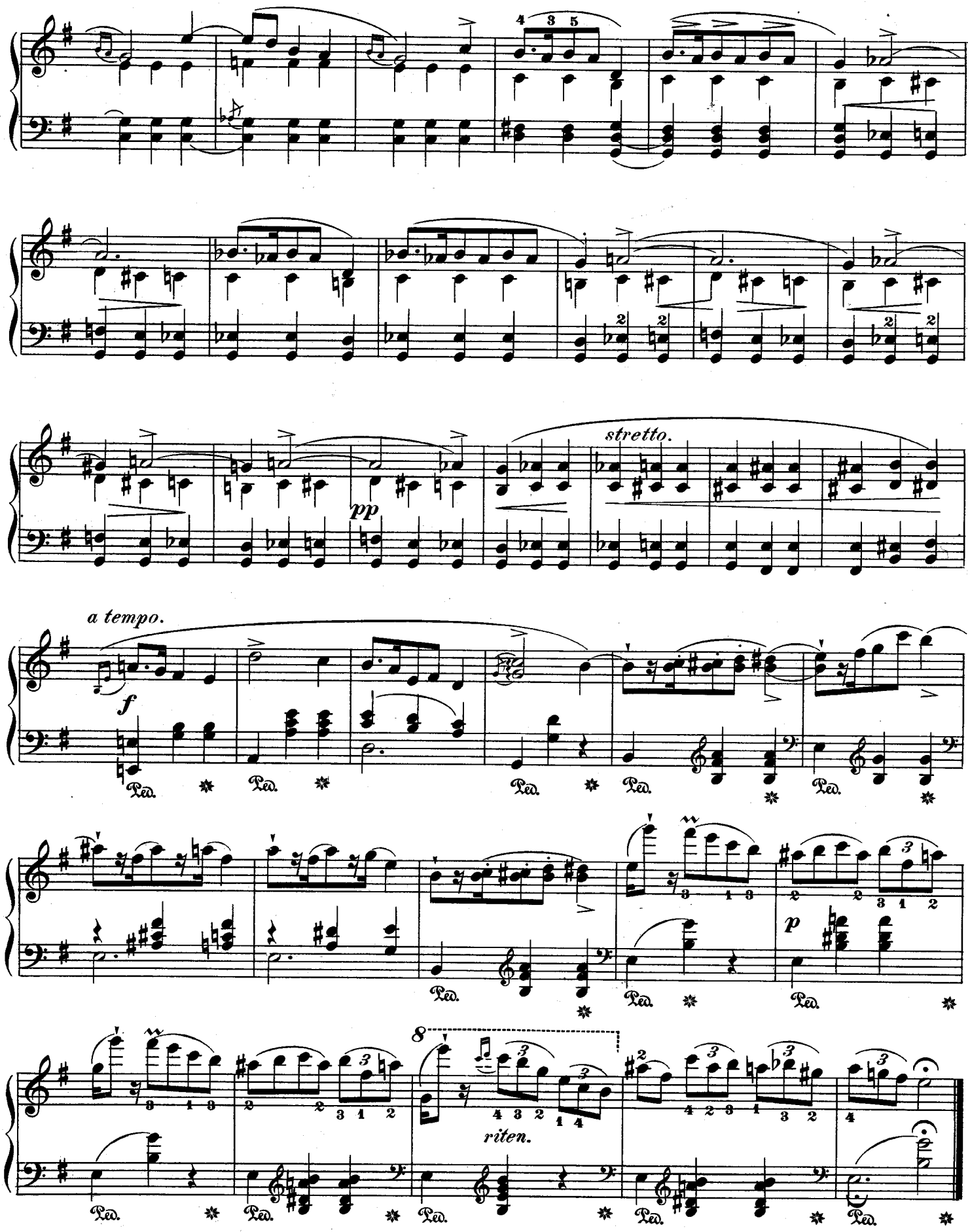
pp
stretto.
a tempo.
f
p
riten.

Mazurka.

F. CHOPIN. Op. 17, No 3.

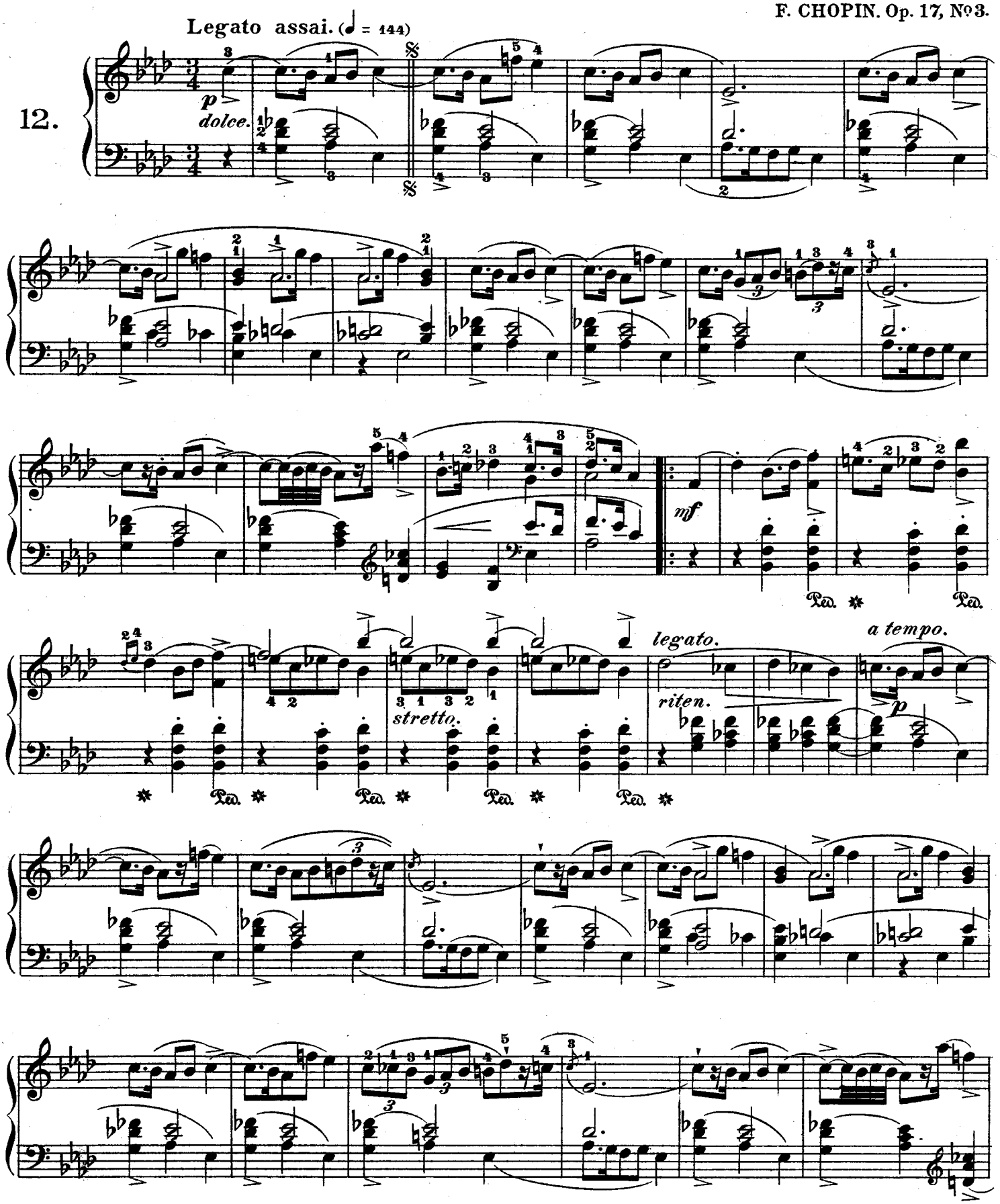

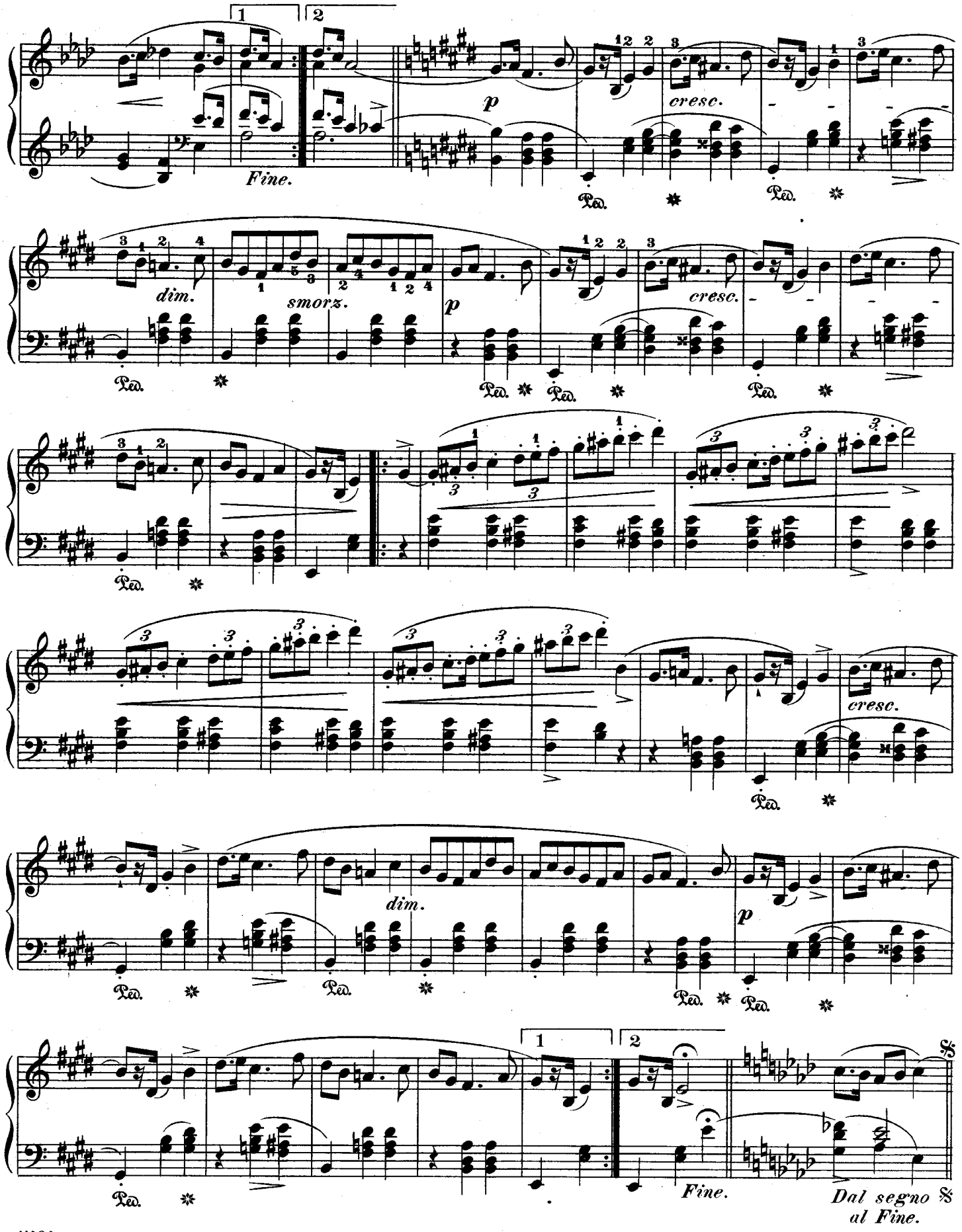
1
2
Fine.
p
cresc.
dim.
smorz.
p
cresc.
cresc.
dim.
p
1
2
Fine.
Dal segno 𝄋
al Fine.

Mazurka.

F. CHOPIN. Op. 17, № 4.

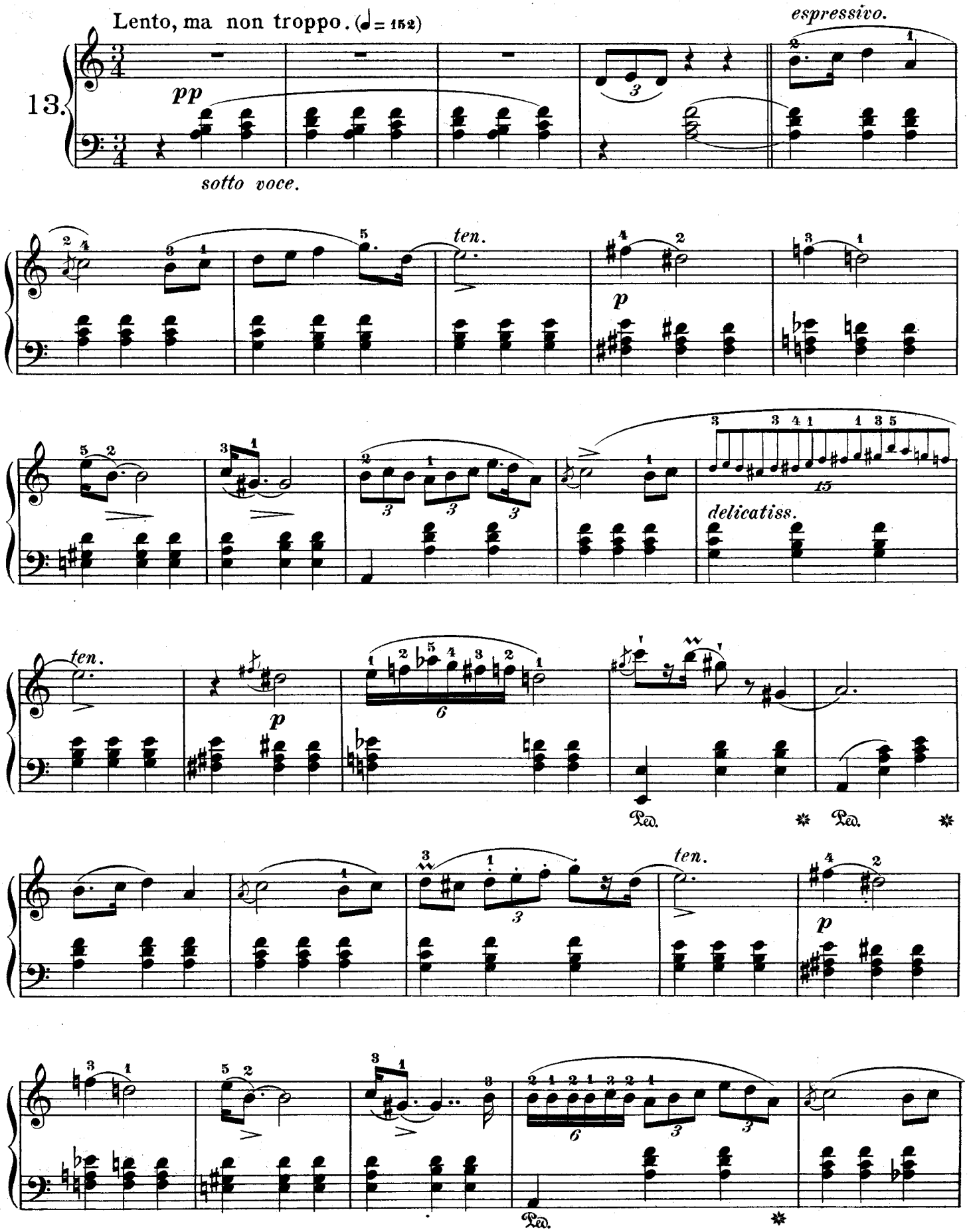

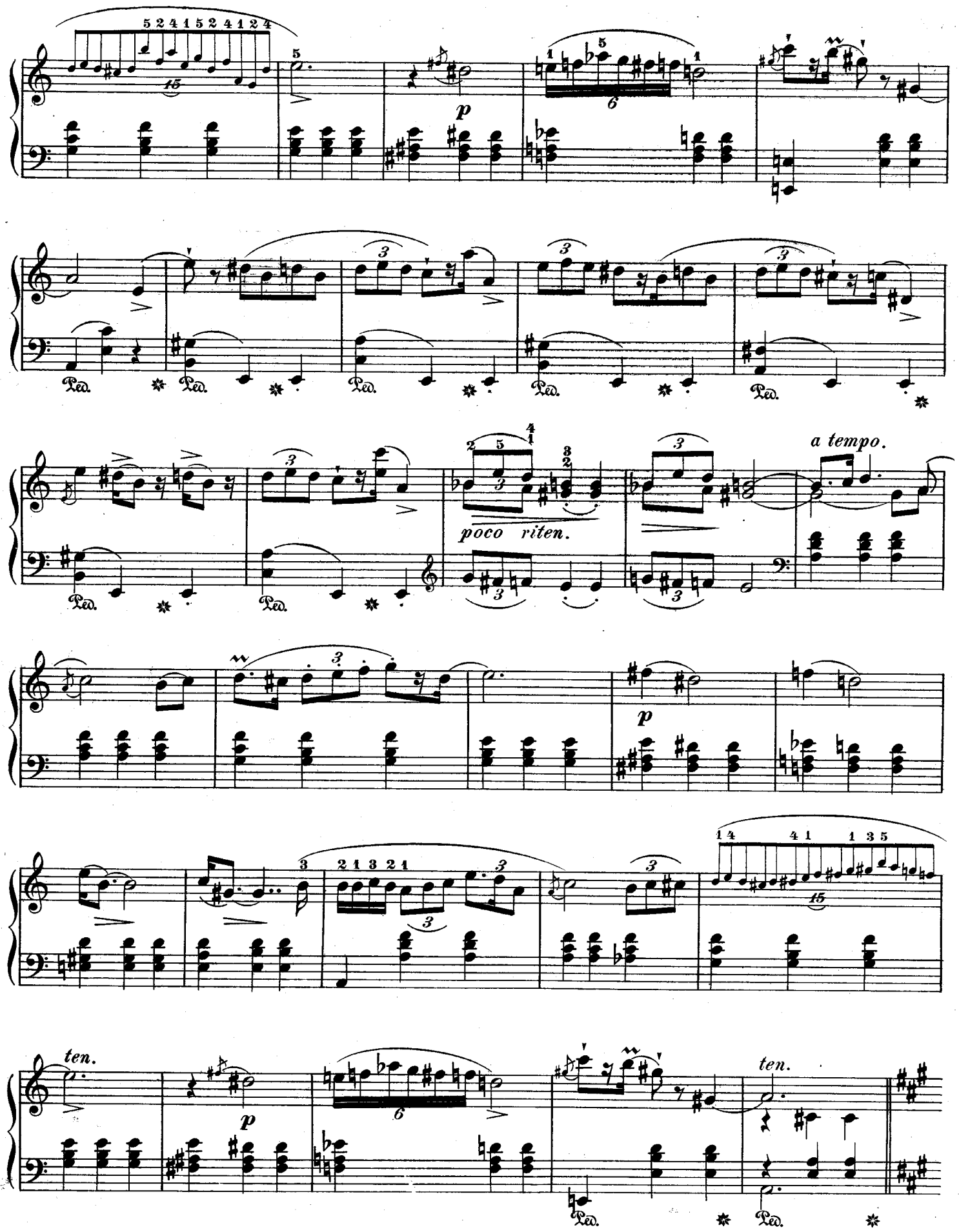
p
Ped.
poco riten.
a tempo.
p
ten.
p
ten.

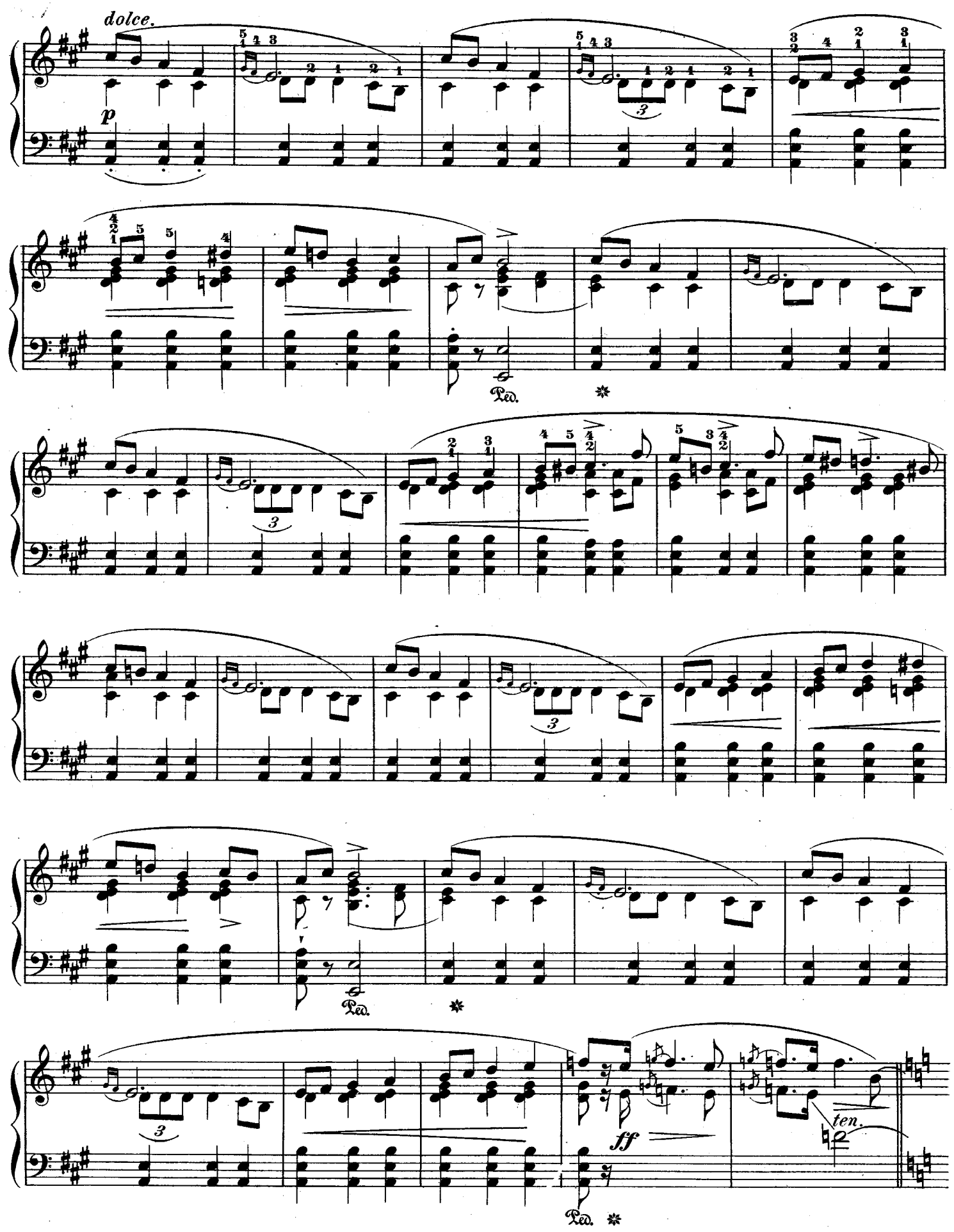
dolce.
p
Ped.
ff
ten.

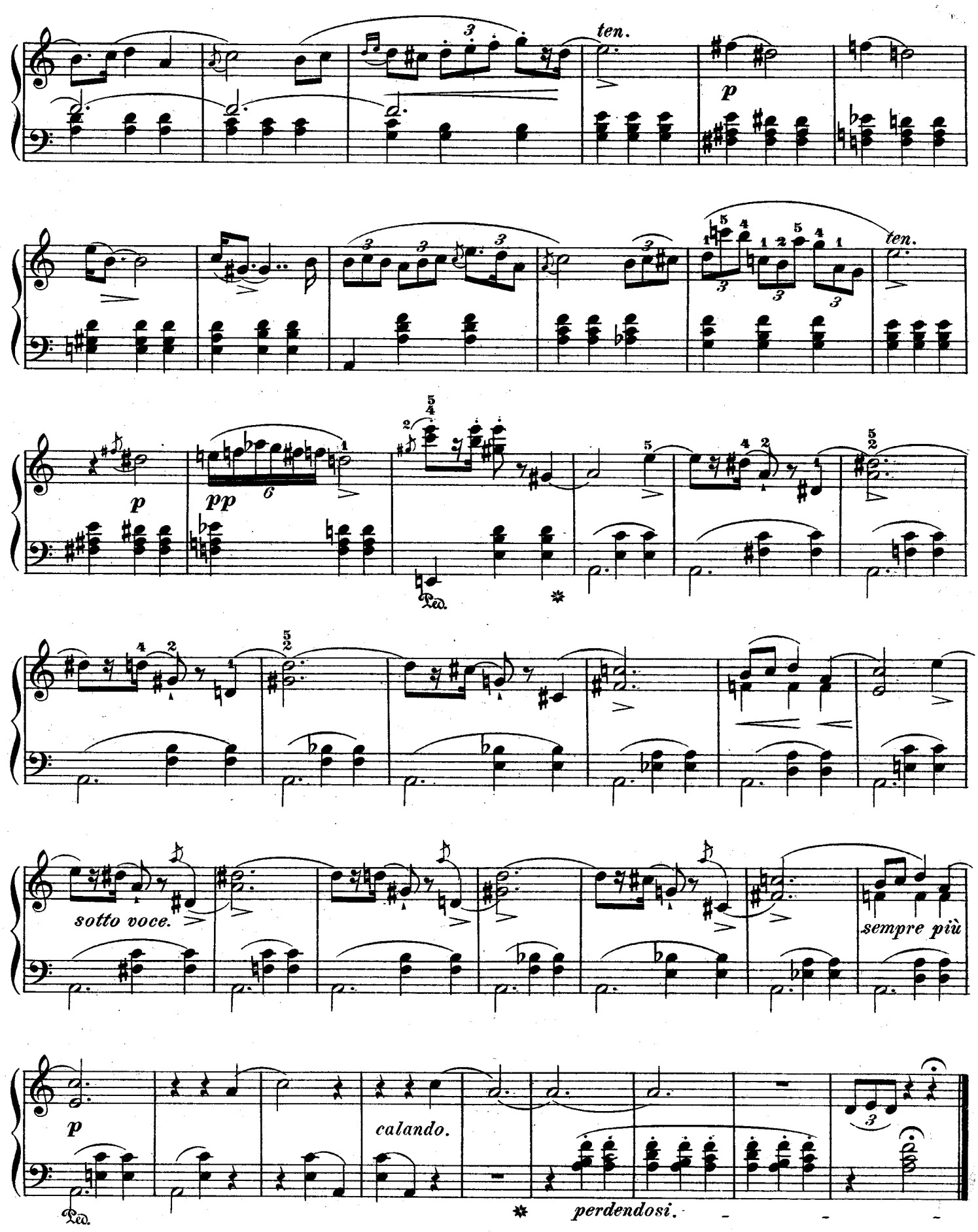
ten.
p
ten.
p
pp
Ped.
sotto voce.
sempre più
p
calando.
Ped.
perdendosi.

Quatre Mazurkas.

À Mr le Comte de PERTHUIS.

F. CHOPIN. Op.24, No 1.

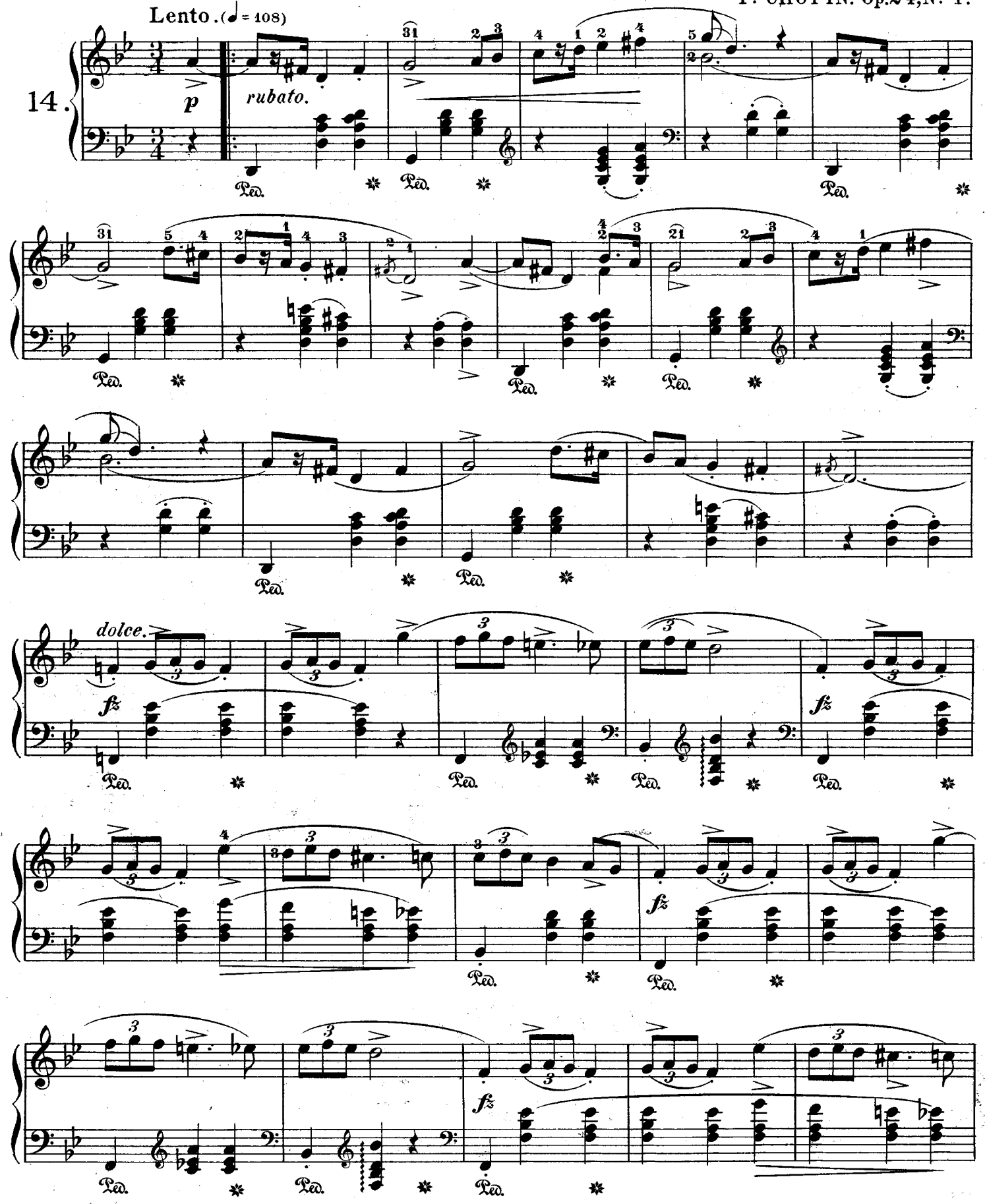

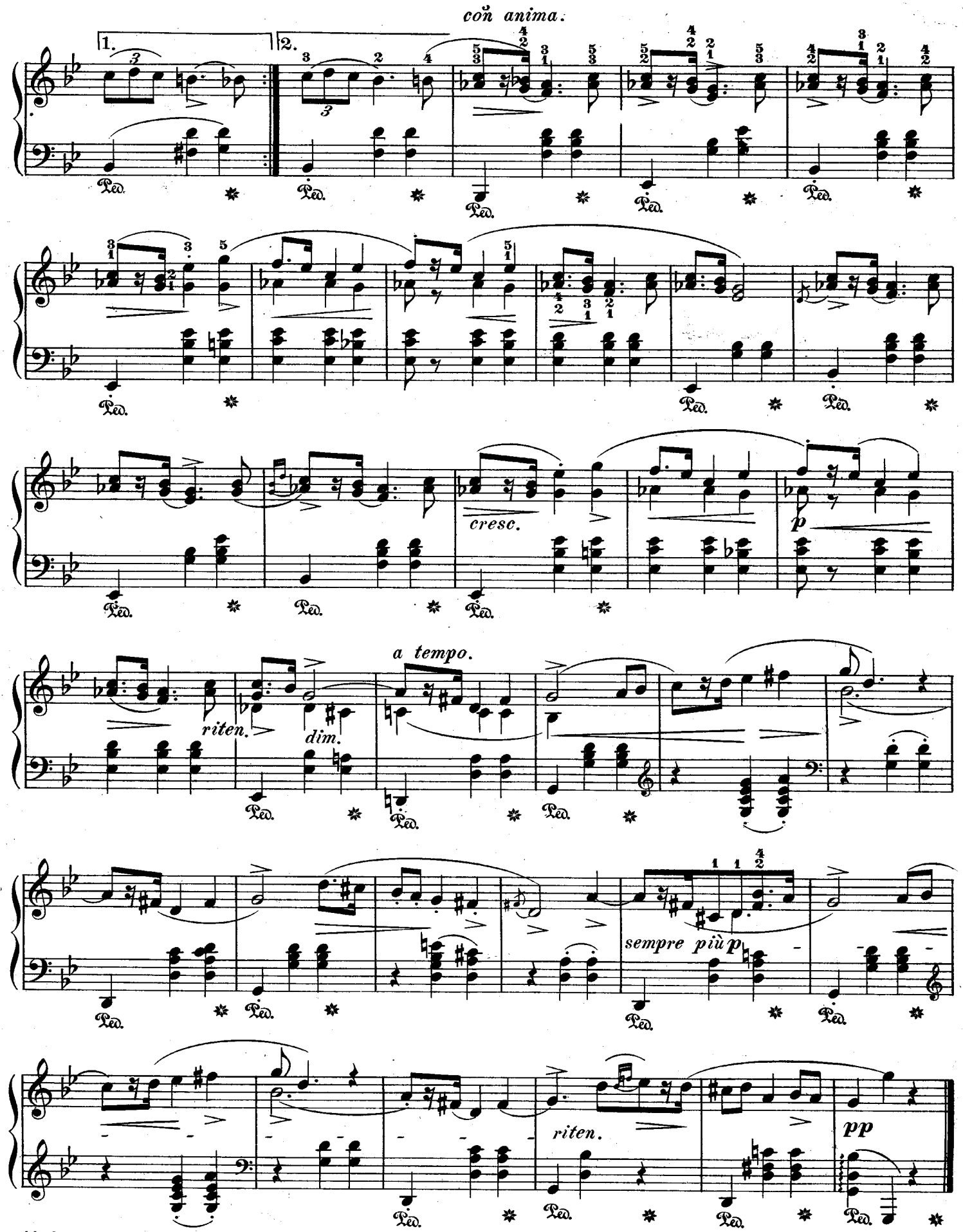
con anima.
1.
2.
cresc.
p
riten.
dim.
a tempo.
sempre più p
riten.
pp

Mazurka.

F. CHOPIN. Op. 24, № 2.

Allegro non troppo. (♩= 108)

15.

legato.

sotto voce.

il basso sempre legato.

più f

dolce.

riten.

rubato.

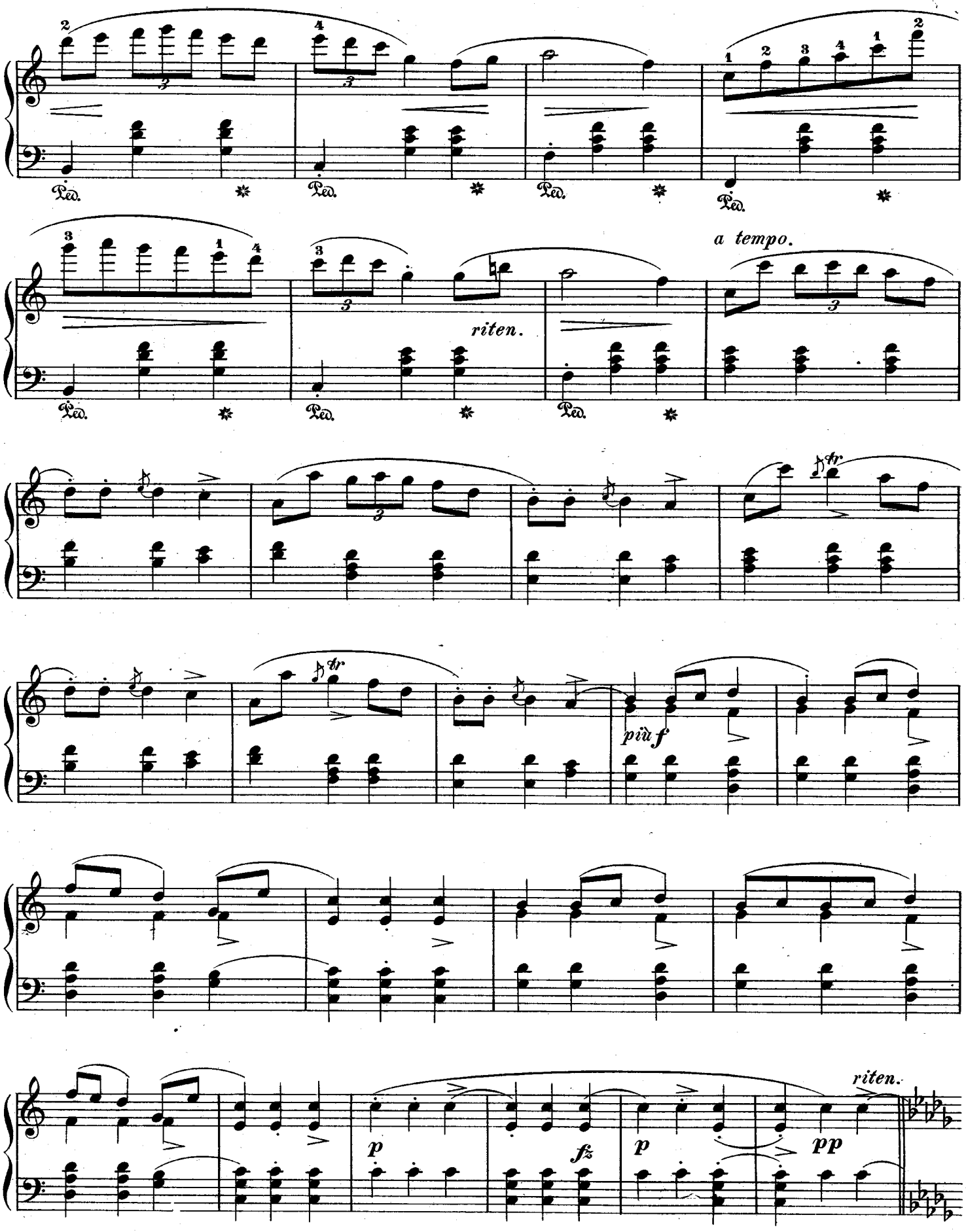
Ped.
riten.
a tempo.
più f
p
fz
p
pp
riten.

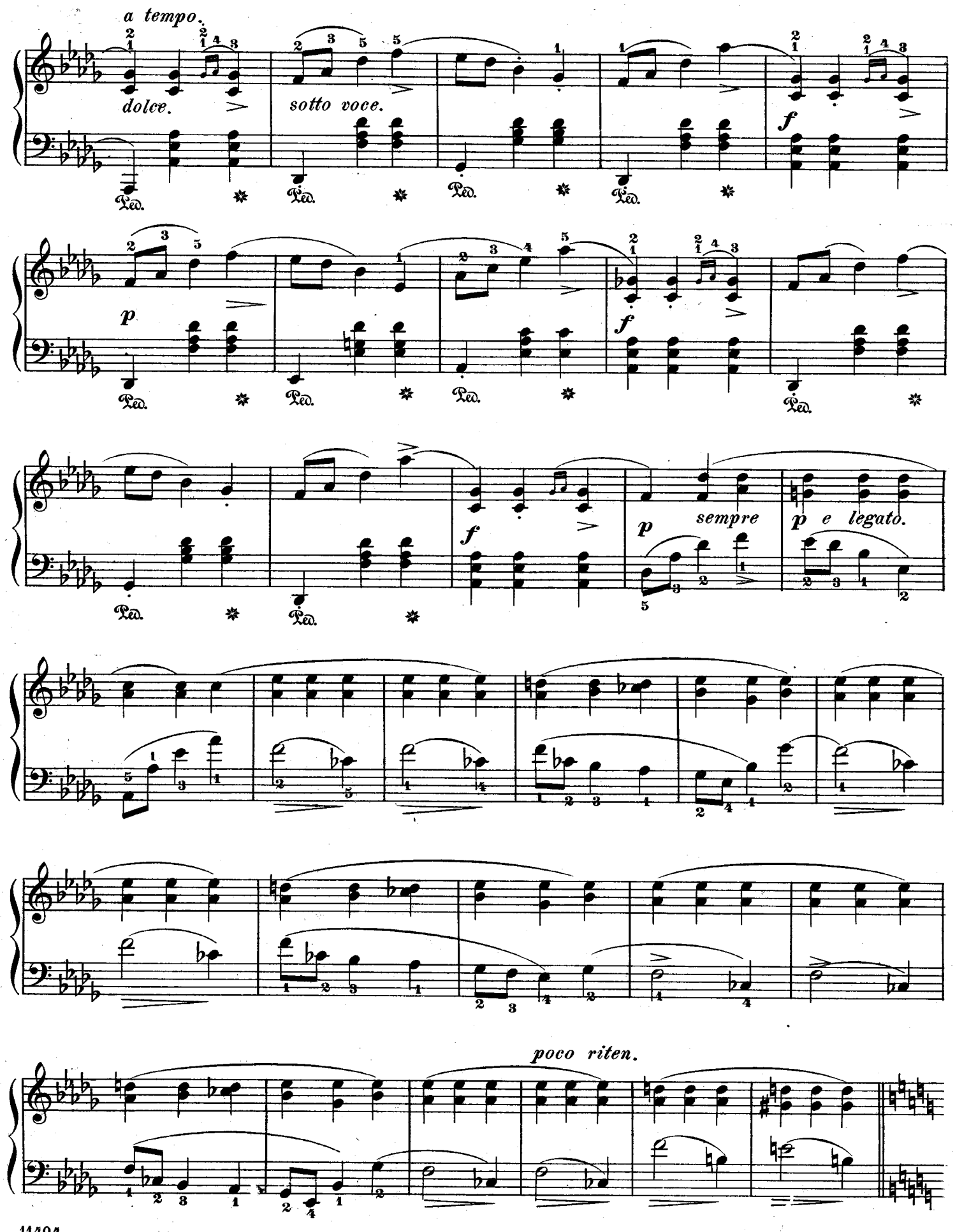
a tempo.
dolce.
sotto voce.
f
p
f
f
p
sempre
p e legato.
poco riten.

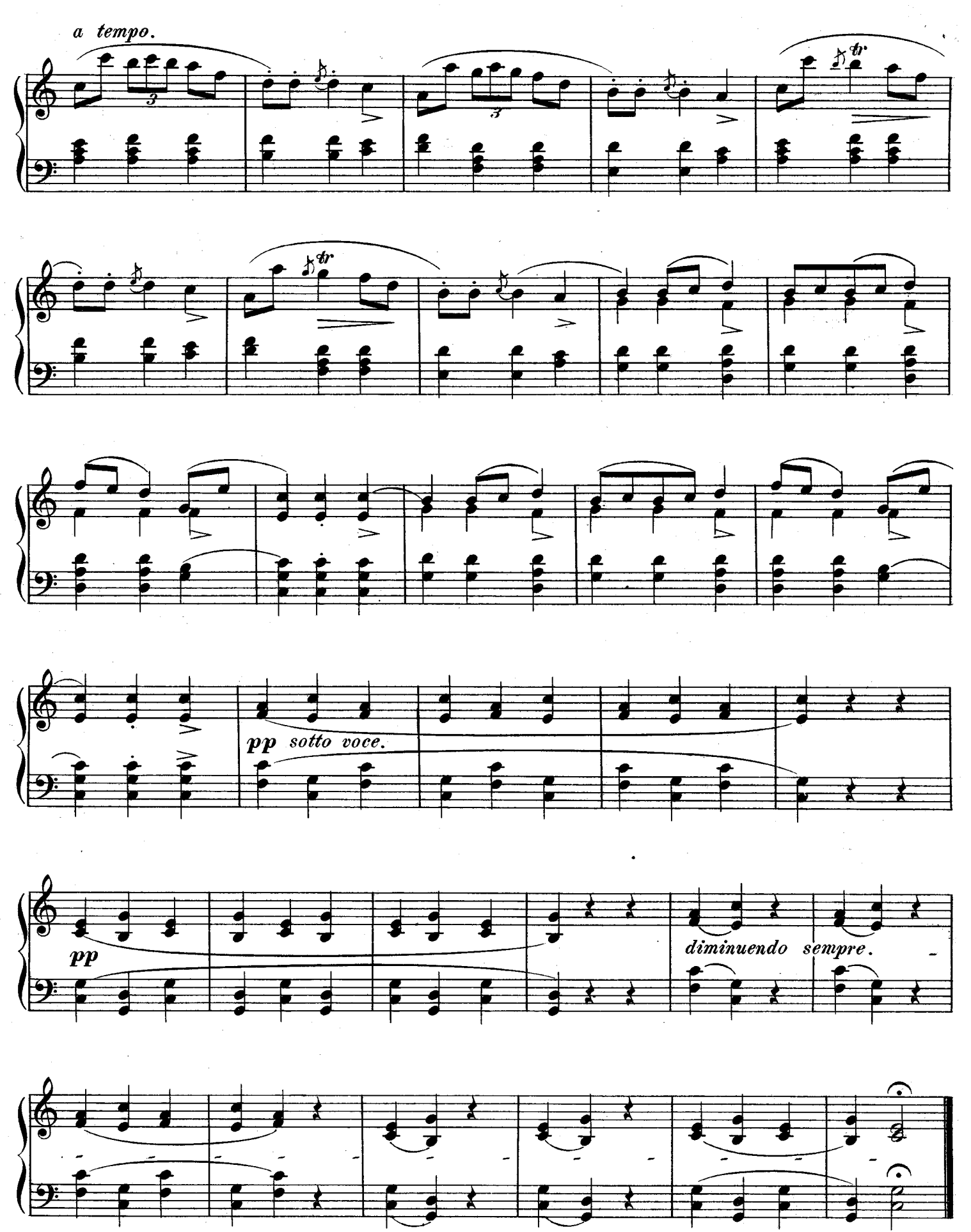
a tempo.
pp sotto voce.
pp
diminuendo sempre.

Mazurka.

F. CHOPIN. Op. 24, № 3.

Moderato, con anima. (♩ = 126)

16.

Ped. * Ped. * Ped. *

fz p

Ped. * Ped. * Ped. * Ped. *

fz dolce.

1. 2. l.h. p legato

Ped. * Ped. * Ped. * Ped. *

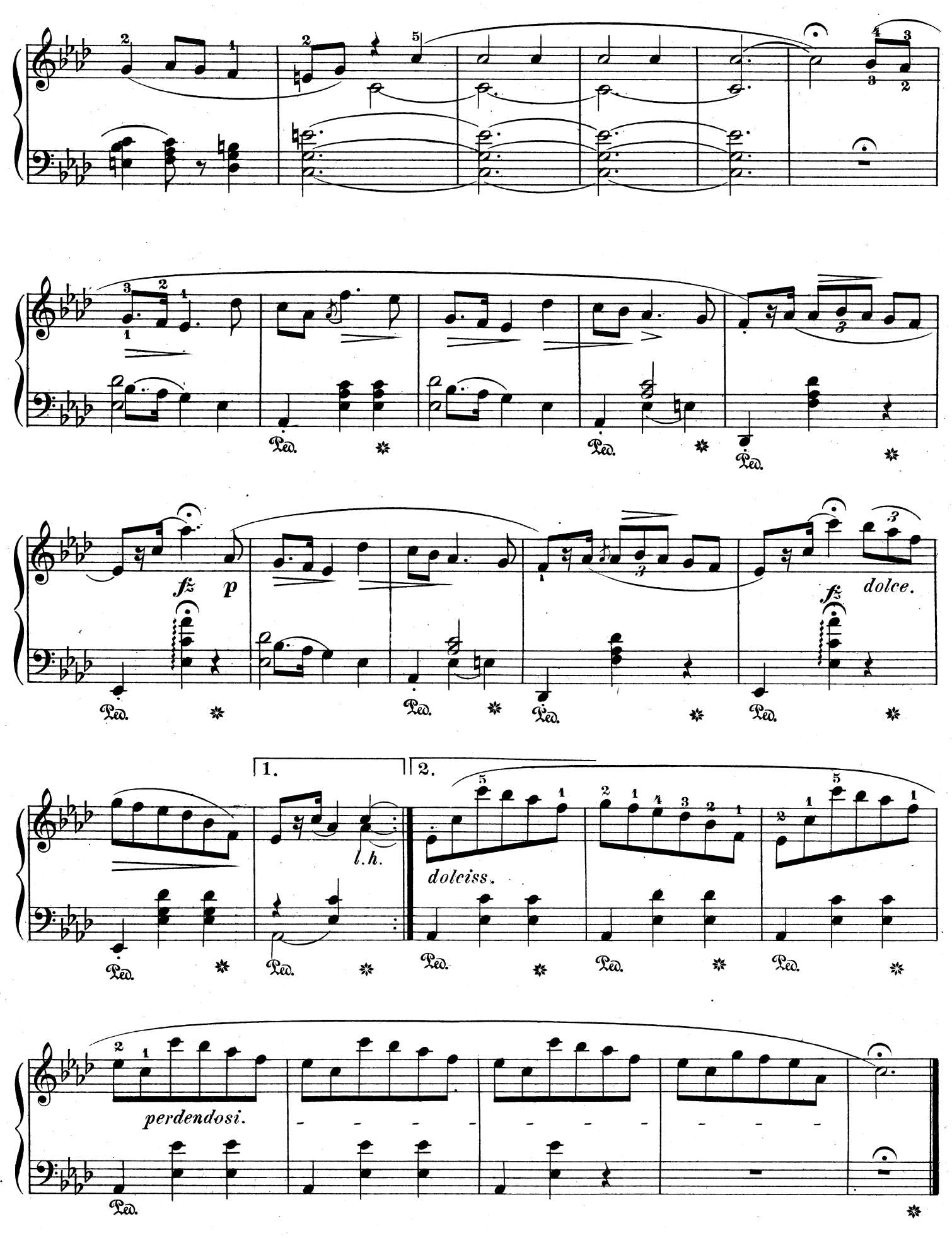
fz
p
dolce.
fz
1.
2.
l.h.
dolciss.
perdendosi.

Quatre Mazurkas.

À Princess de Würtemberg.

F. CHOPIN. Op. 30, № 1.

Allegro non tanto.

18.

p

f

p

f

con anima.

Ped.

Ped.

Ped.

Ped.

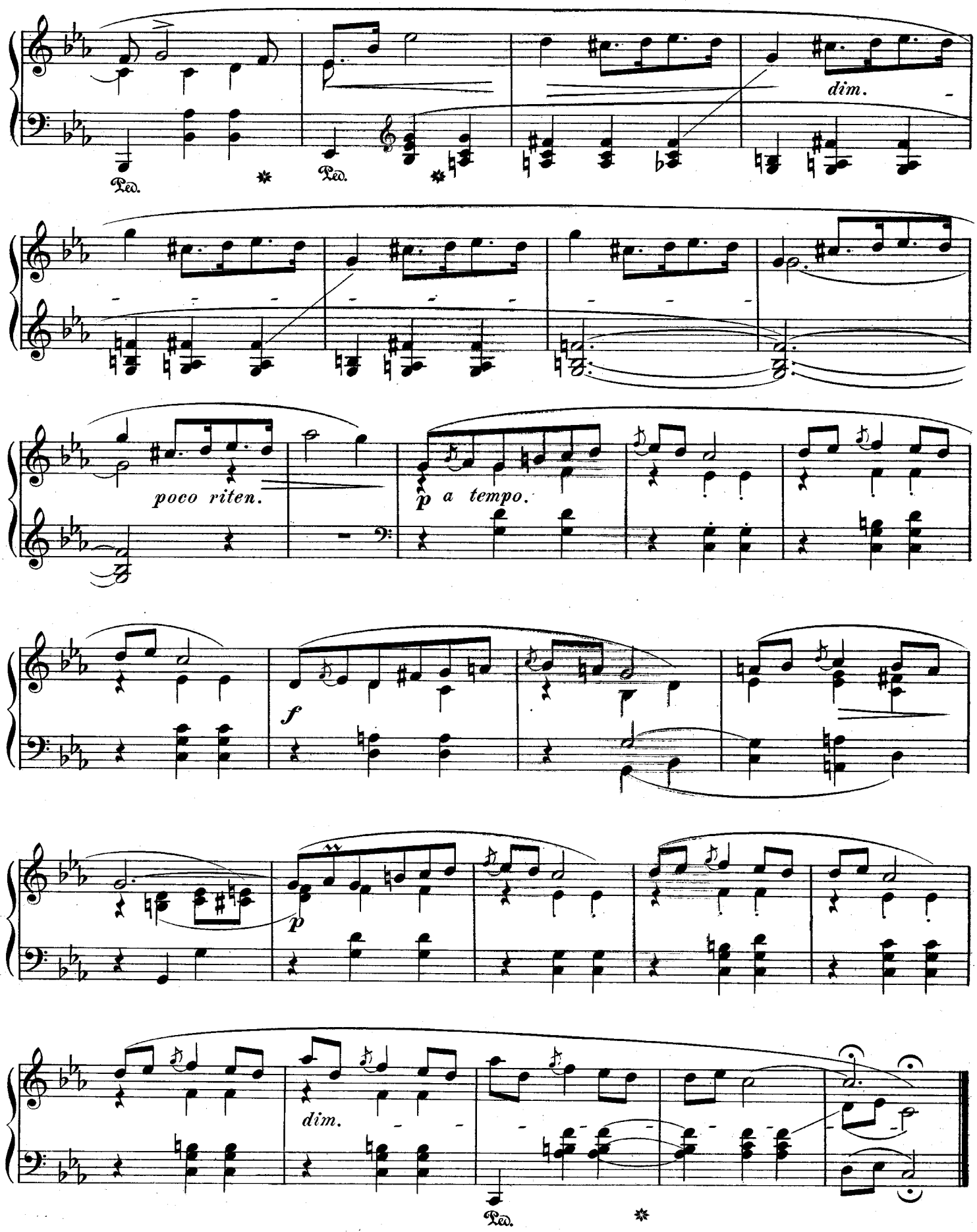
Ped.
Ped.
dim.
poco riten.
p a tempo.
f
p
dim.
Ped.

Mazurka.

F. CHOPIN. Op.30, № 2.

Allegretto.

19.

p *f* *p* *f* *p* *f*

poco a poco cresc.

p poco a poco cresc.

Ped. ✱

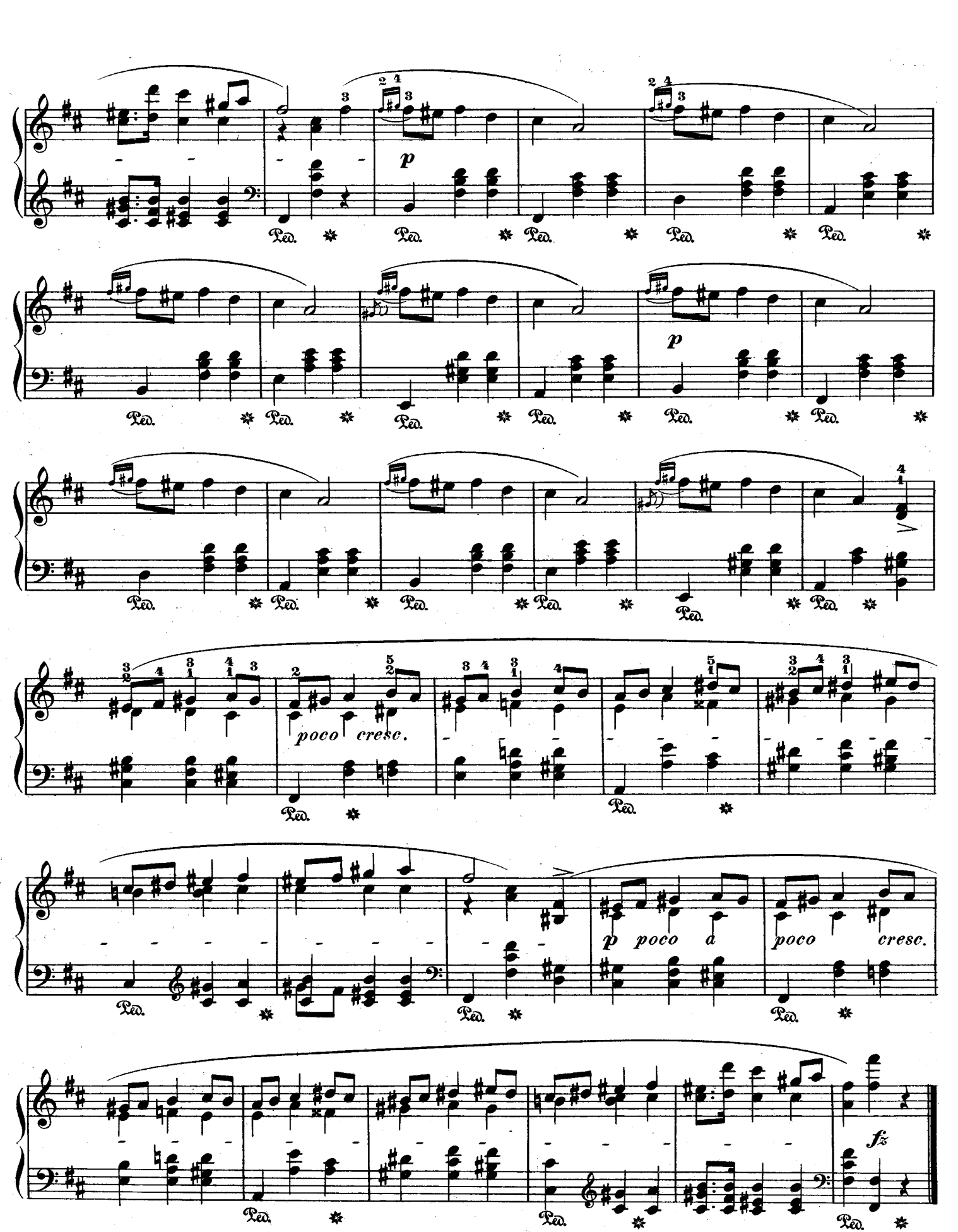
p
p
poco cresc.
p poco a poco cresc.
fz
Ped.

Mazurka.

Allegro non troppo.

F. CHOPIN. Op. 30, № 3.

20.

f

Risoluto.

f

pp

ff

pp

f

pp

con anima.

f

dolce.

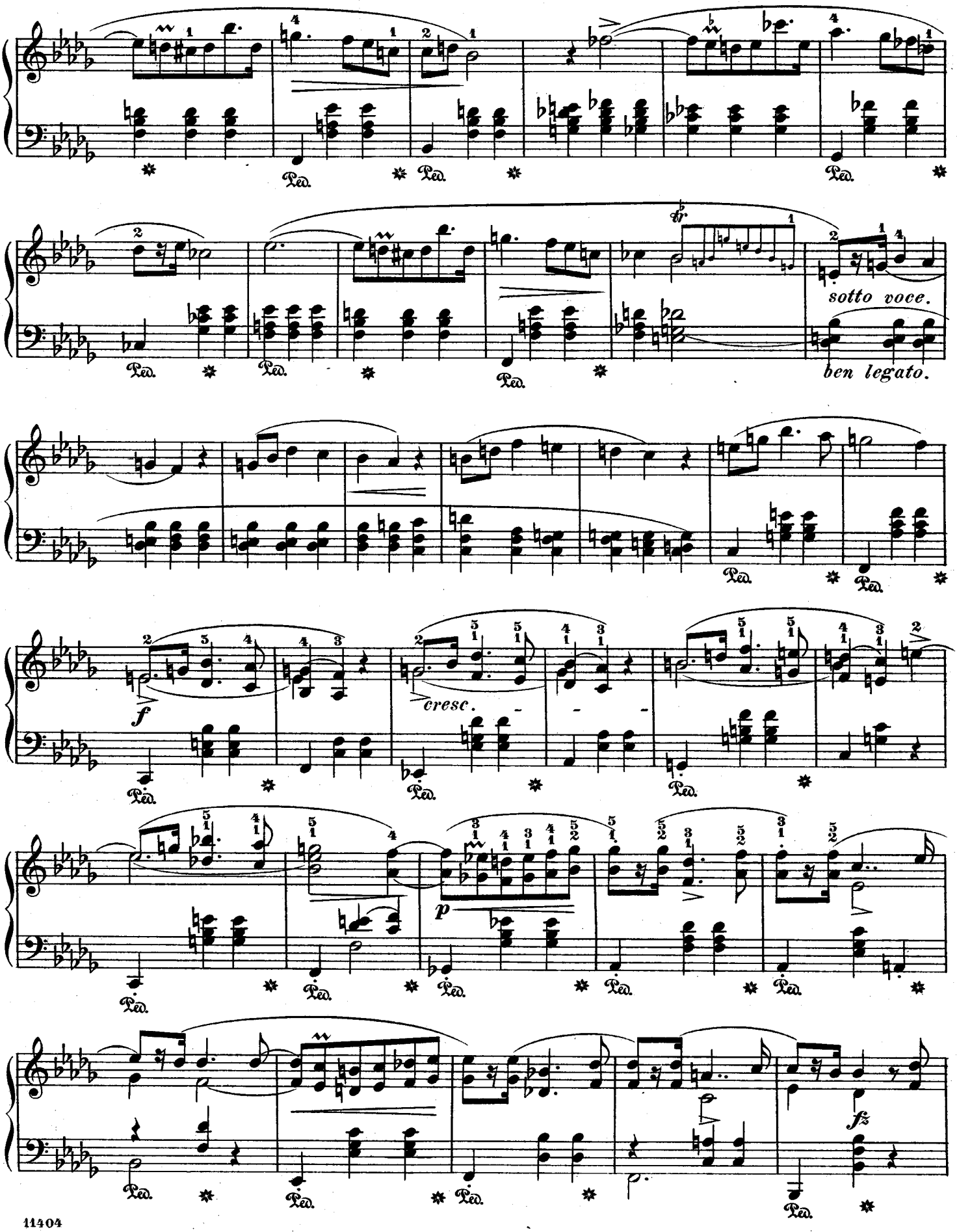
Ped.
tr
sotto voce.
ben legato.
f
cresc.
p
fz

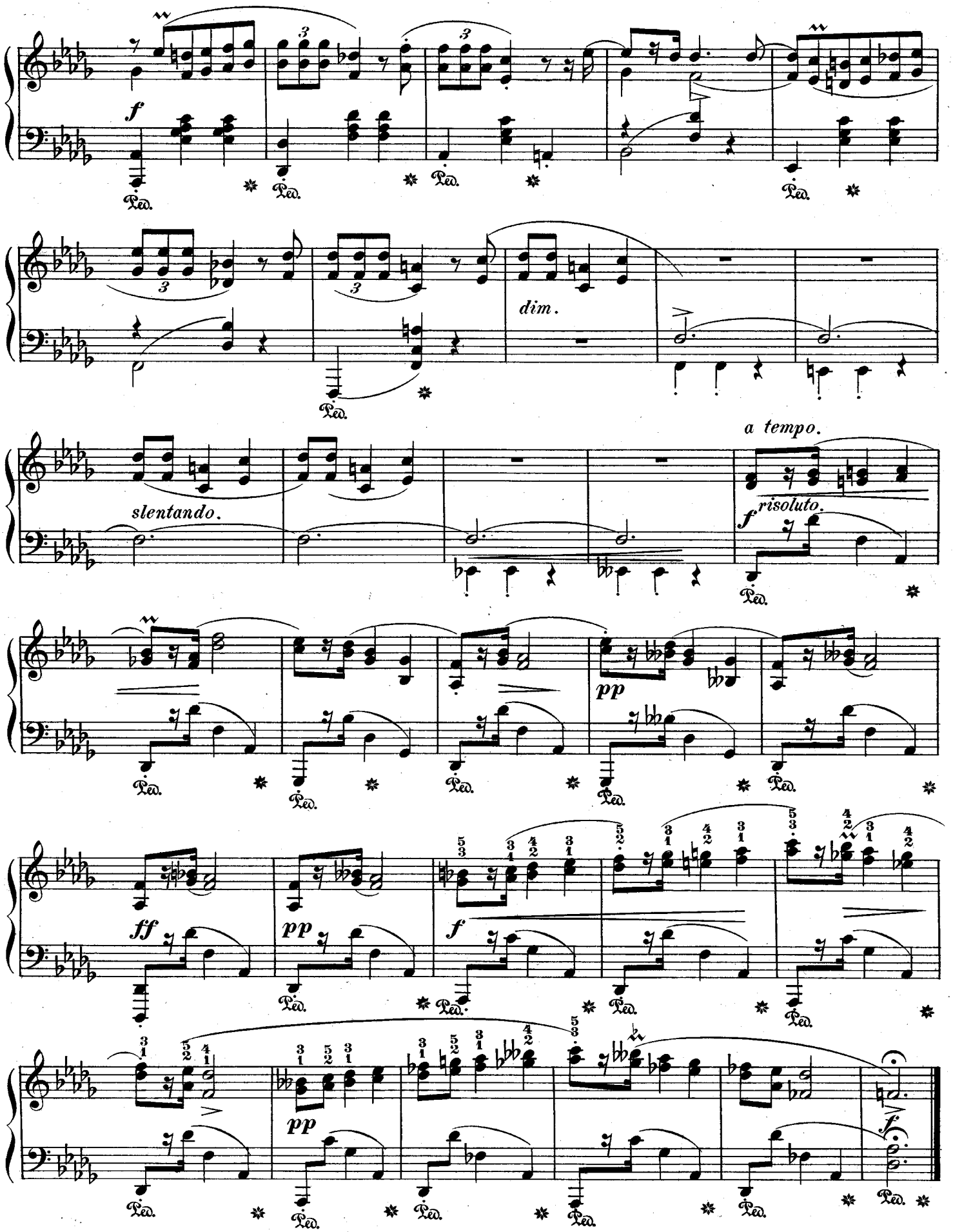
f
dim.
slentando.
a tempo.
risoluto.
f
pp
ff
pp
f
pp
f

Mazurka.

Allegretto.

F. CHOPIN. Op. 30, No. 4.

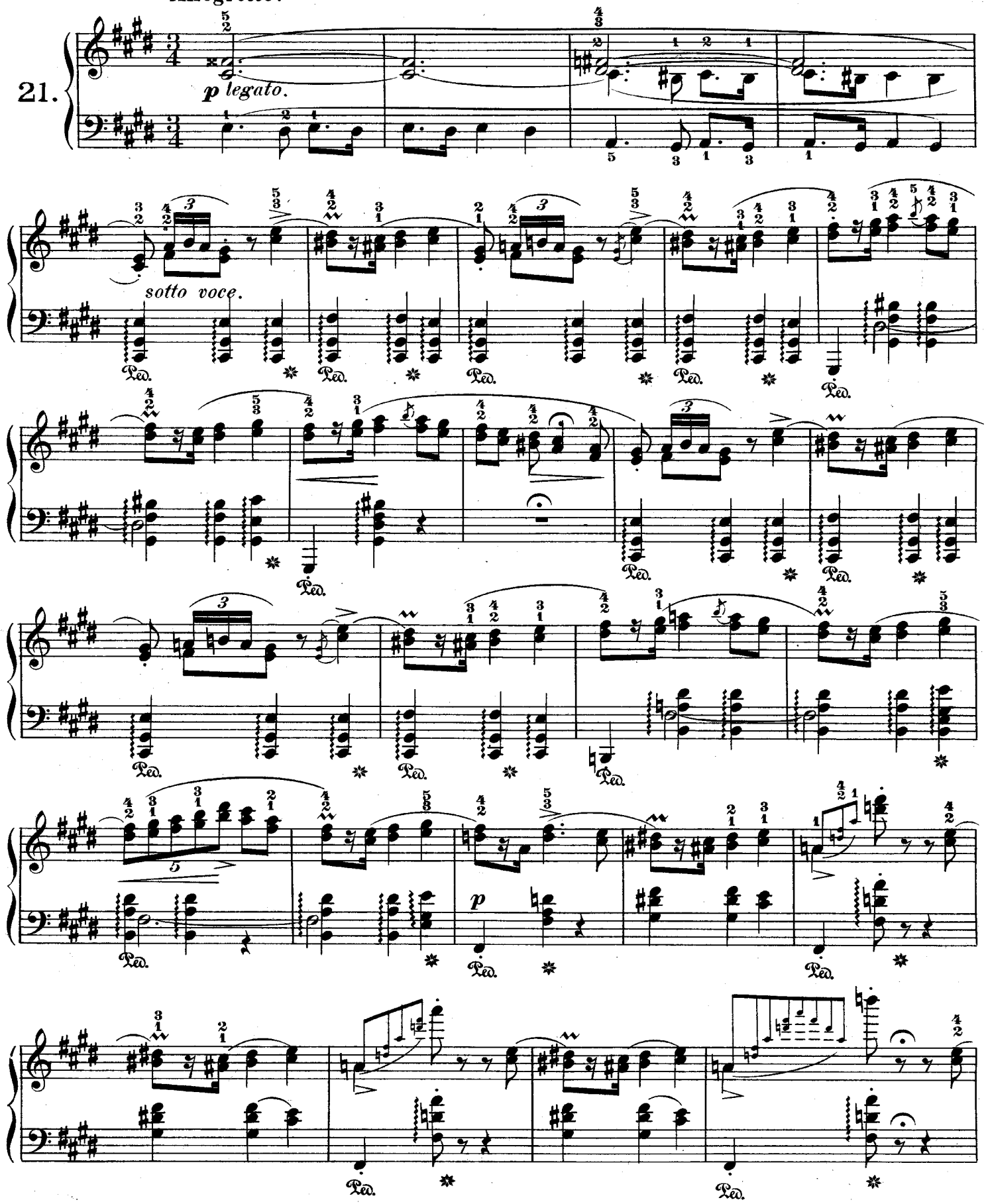

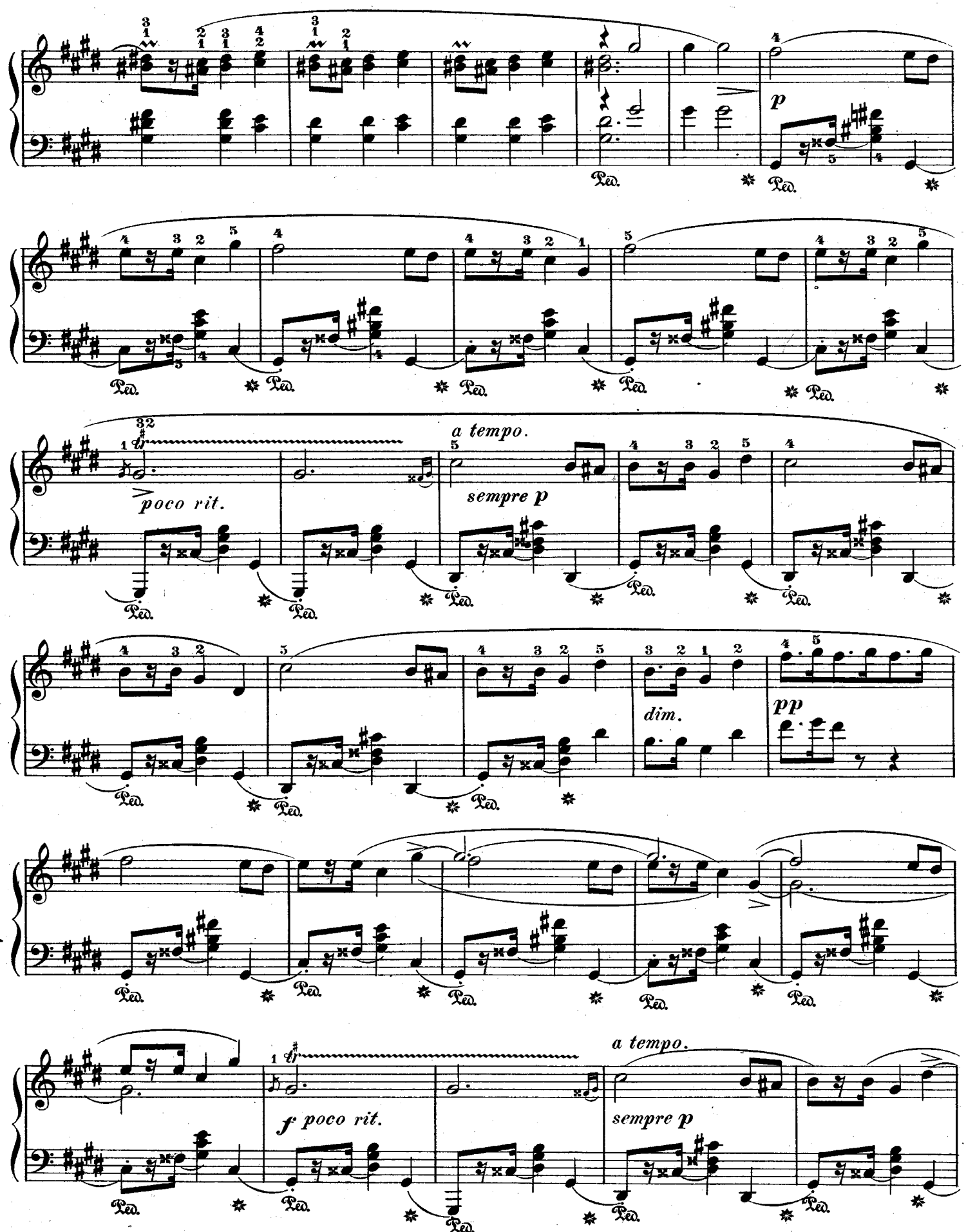
p
poco rit.
a tempo.
sempre p
dim.
pp
f poco rit.
a tempo.
sempre p

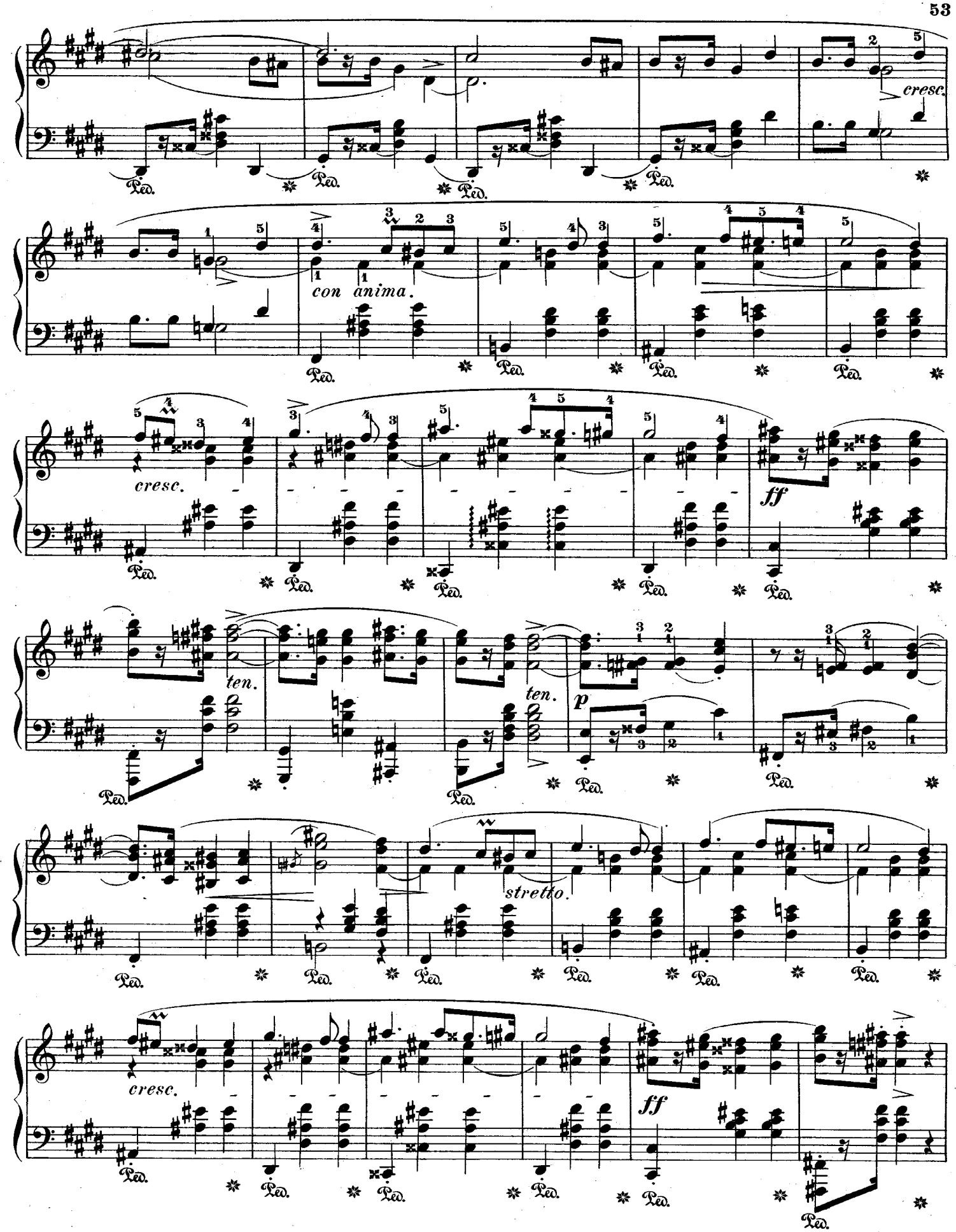
cresc.
con anima.
cresc.
ff
ten.
ten.
p
stretto.
cresc.
ff
Ped.

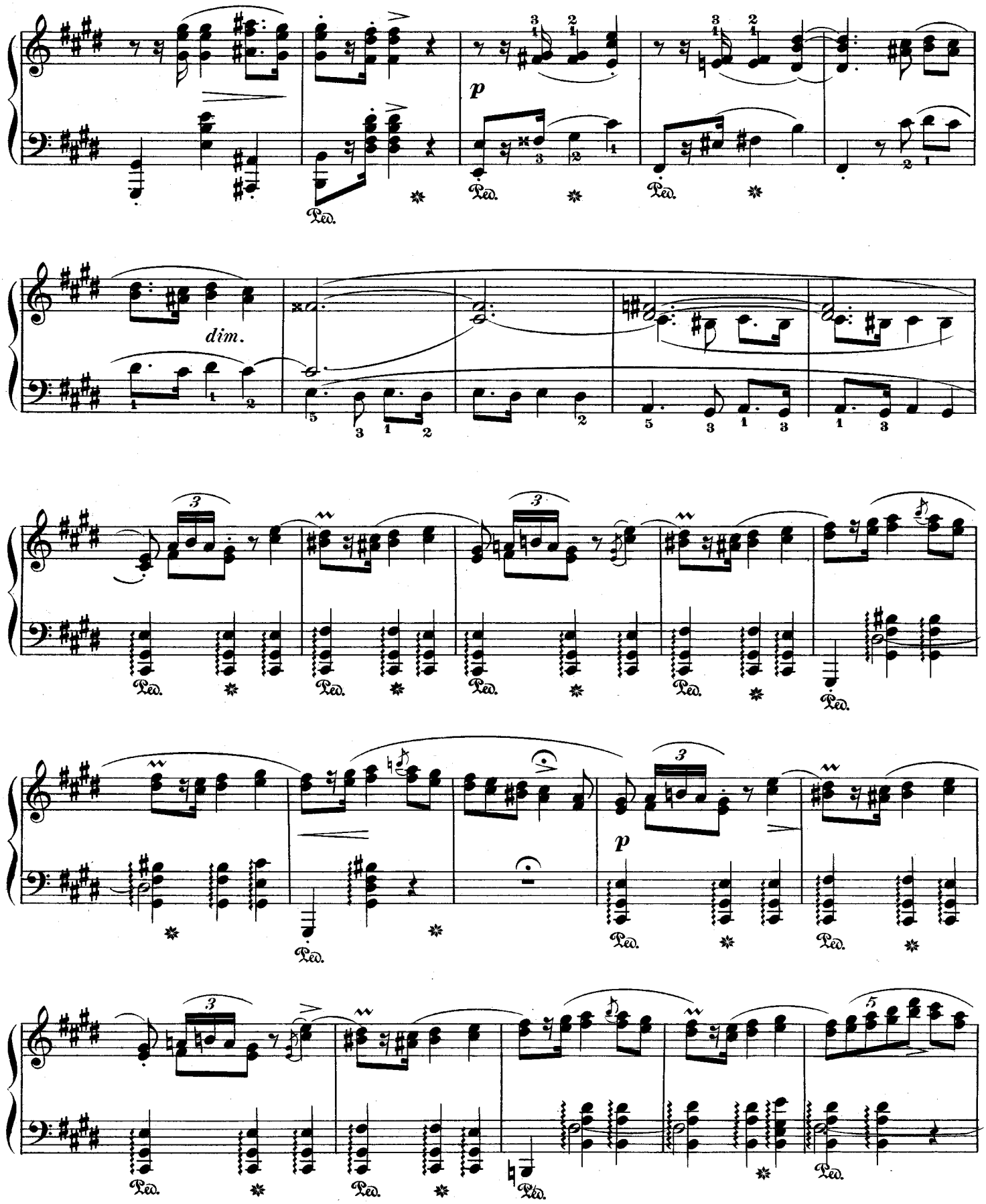
p
dim.
p

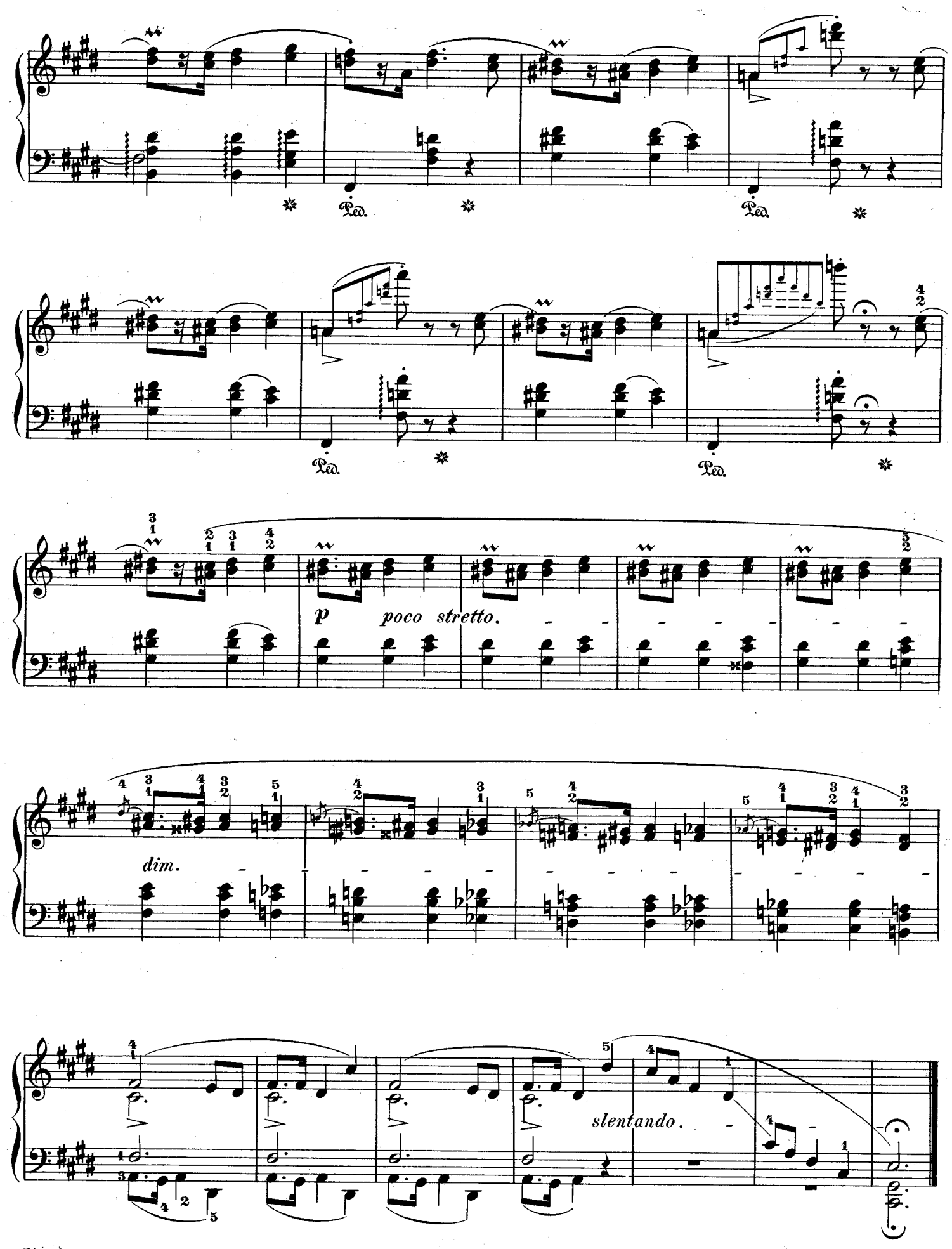
Ped.
Ped.
Ped.
Ped.
p poco stretto.
dim.
slentando.

Quatre Mazurkas.

A Mlle la Comtesse MOSTOWSKA.

F. CHOPIN. Op.33, № 1.

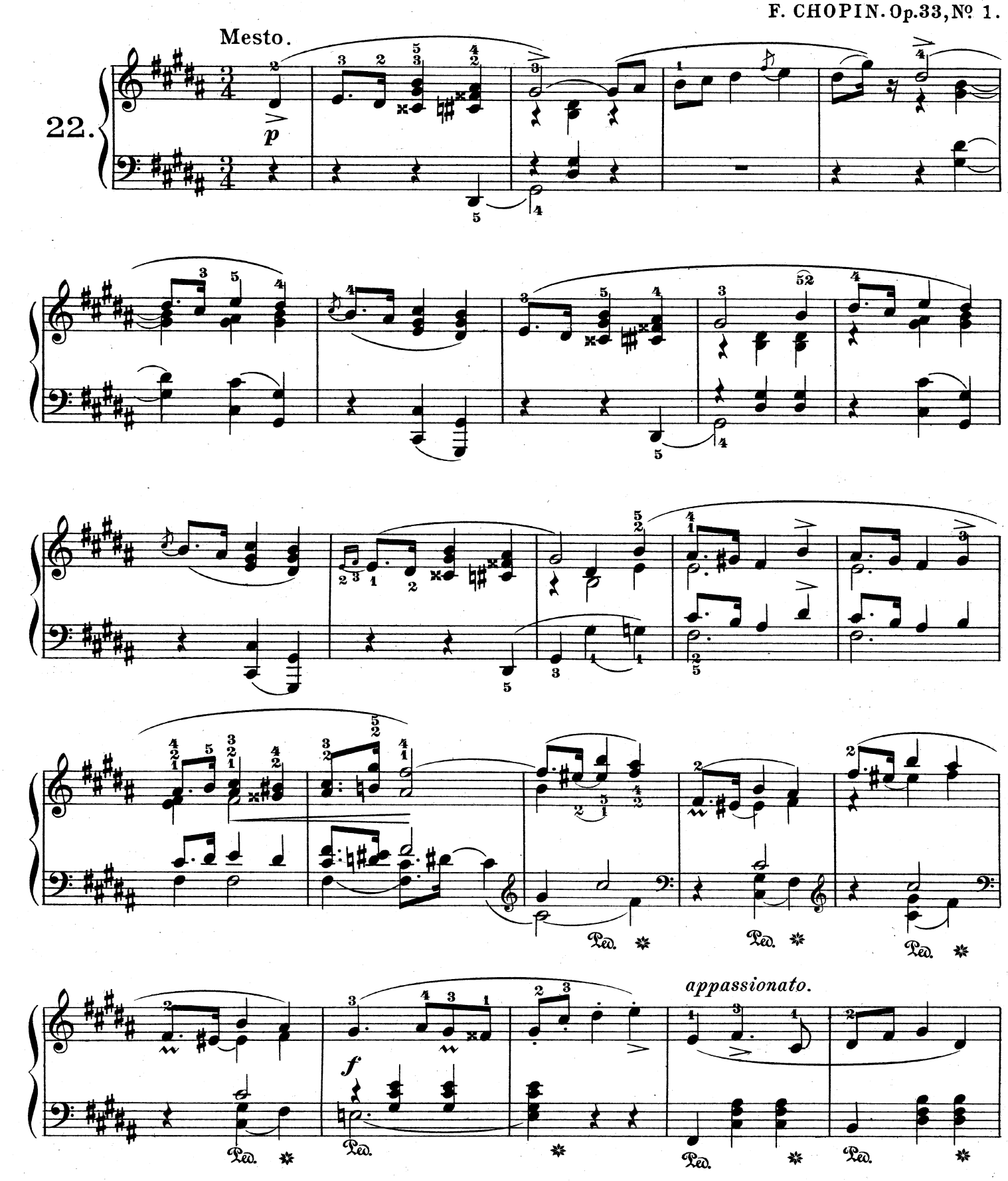

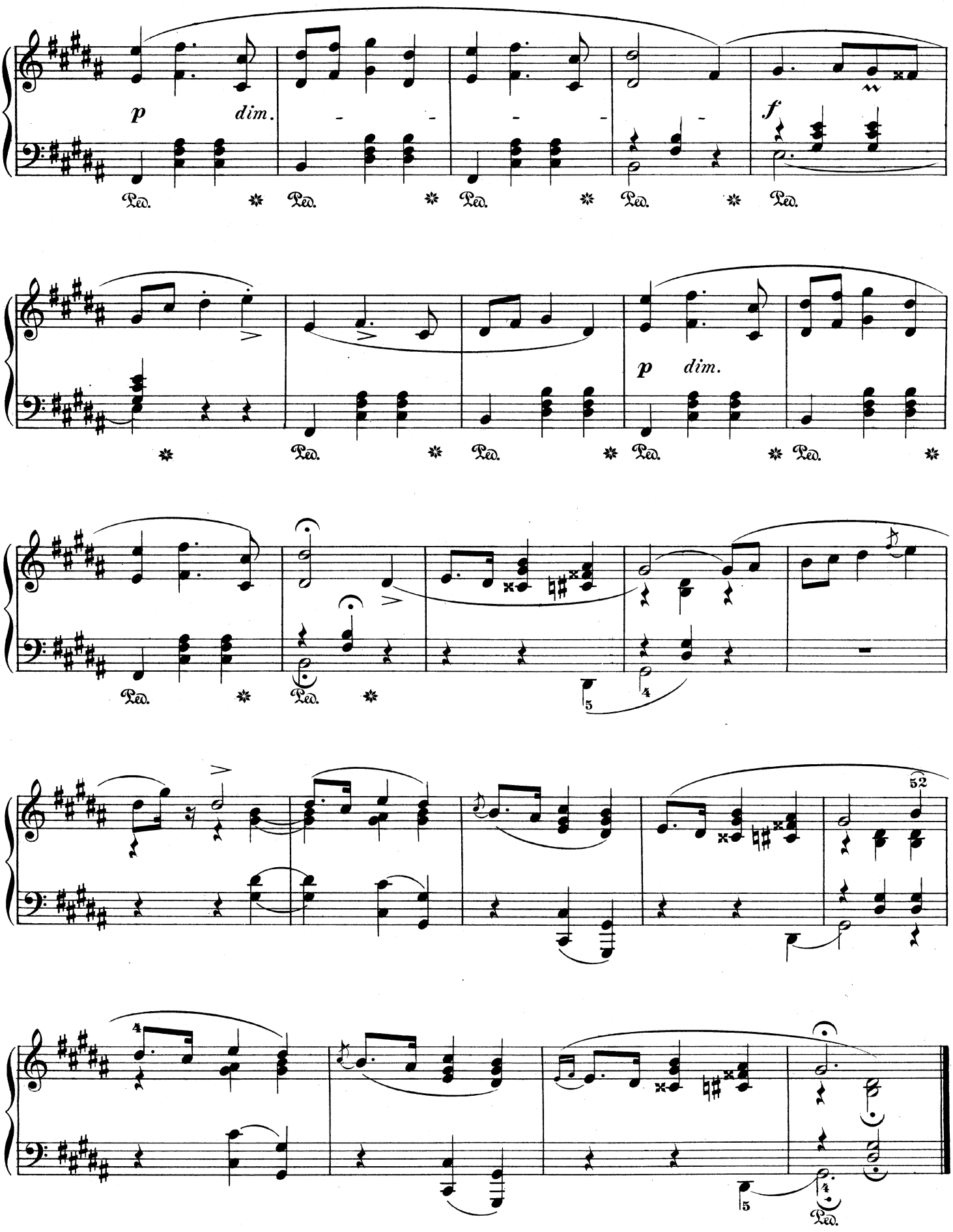
p
dim.
f
p
dim.
Ped.
52

Mazurka.

F. CHOPIN. Op. 33, № 2.

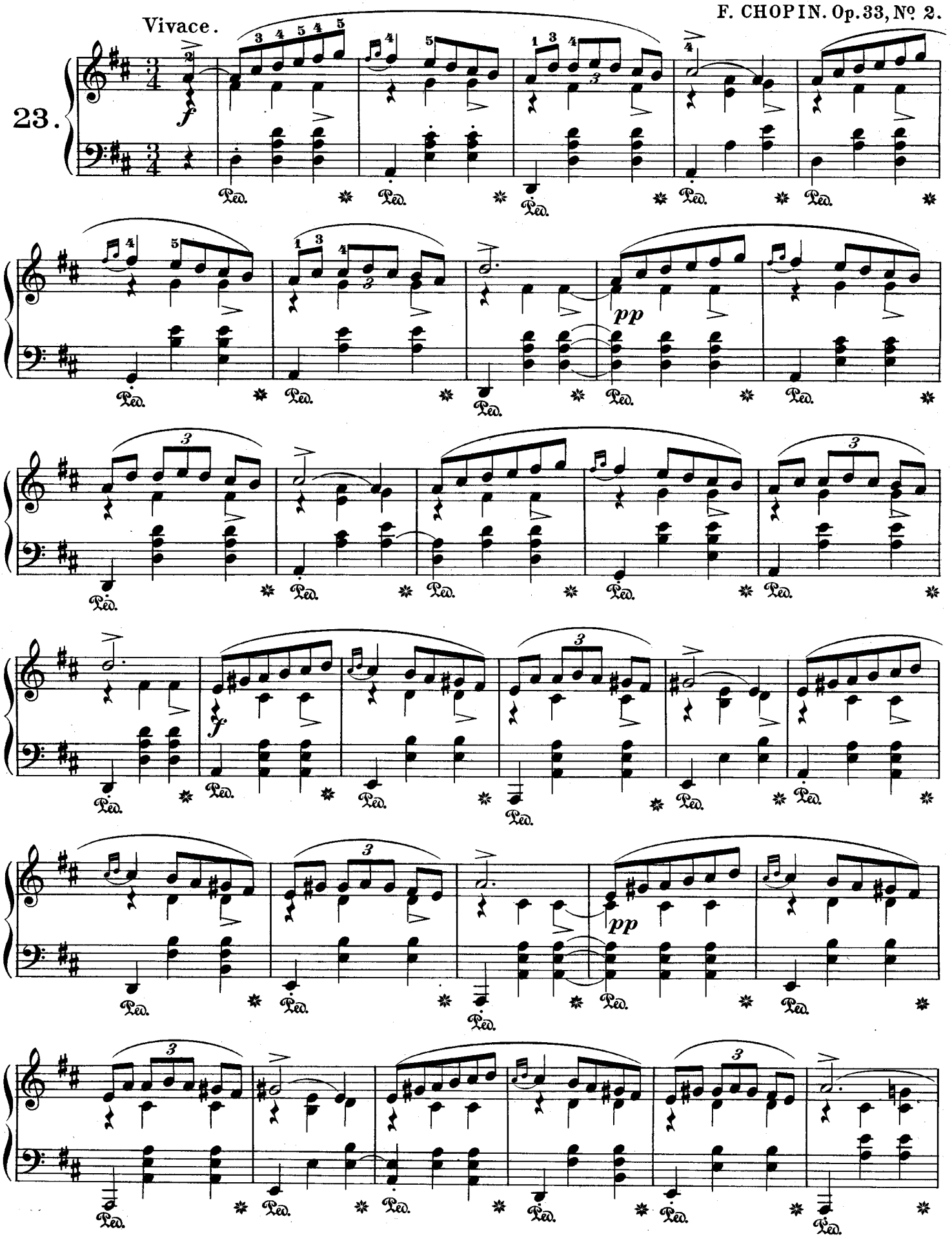

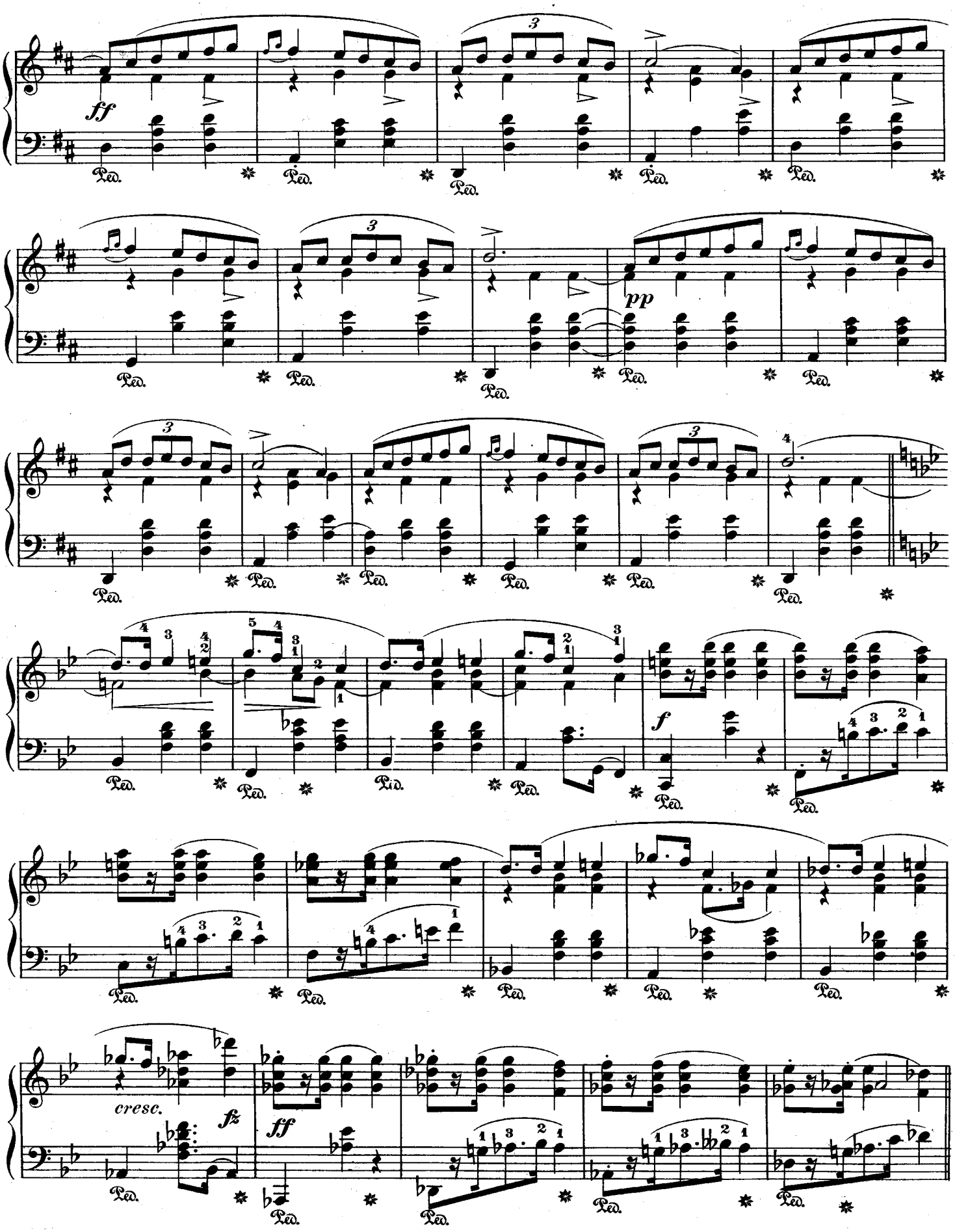
ff
pp
f
cresc.
fz
ff

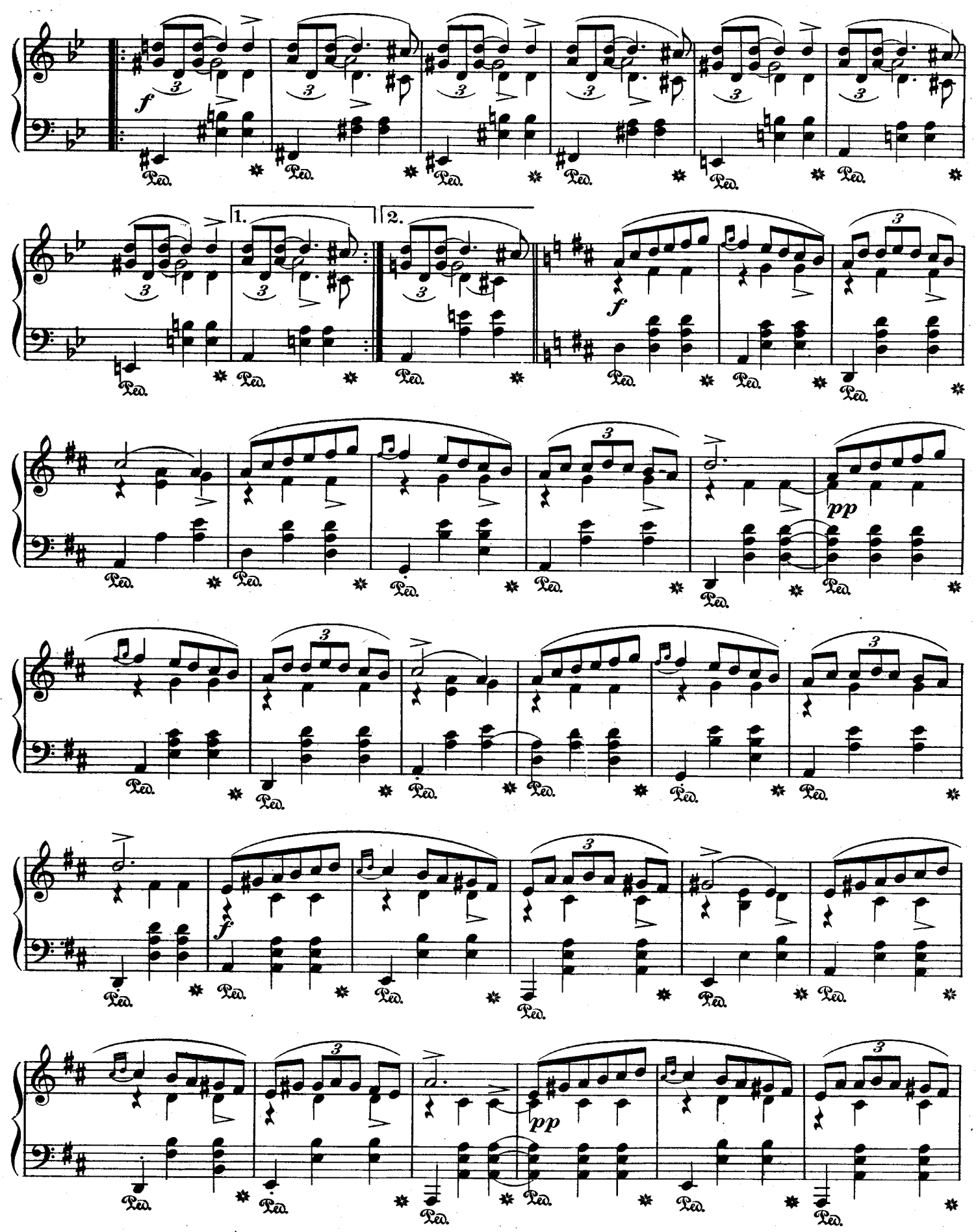
f
1.
2.
f
pp
f
pp

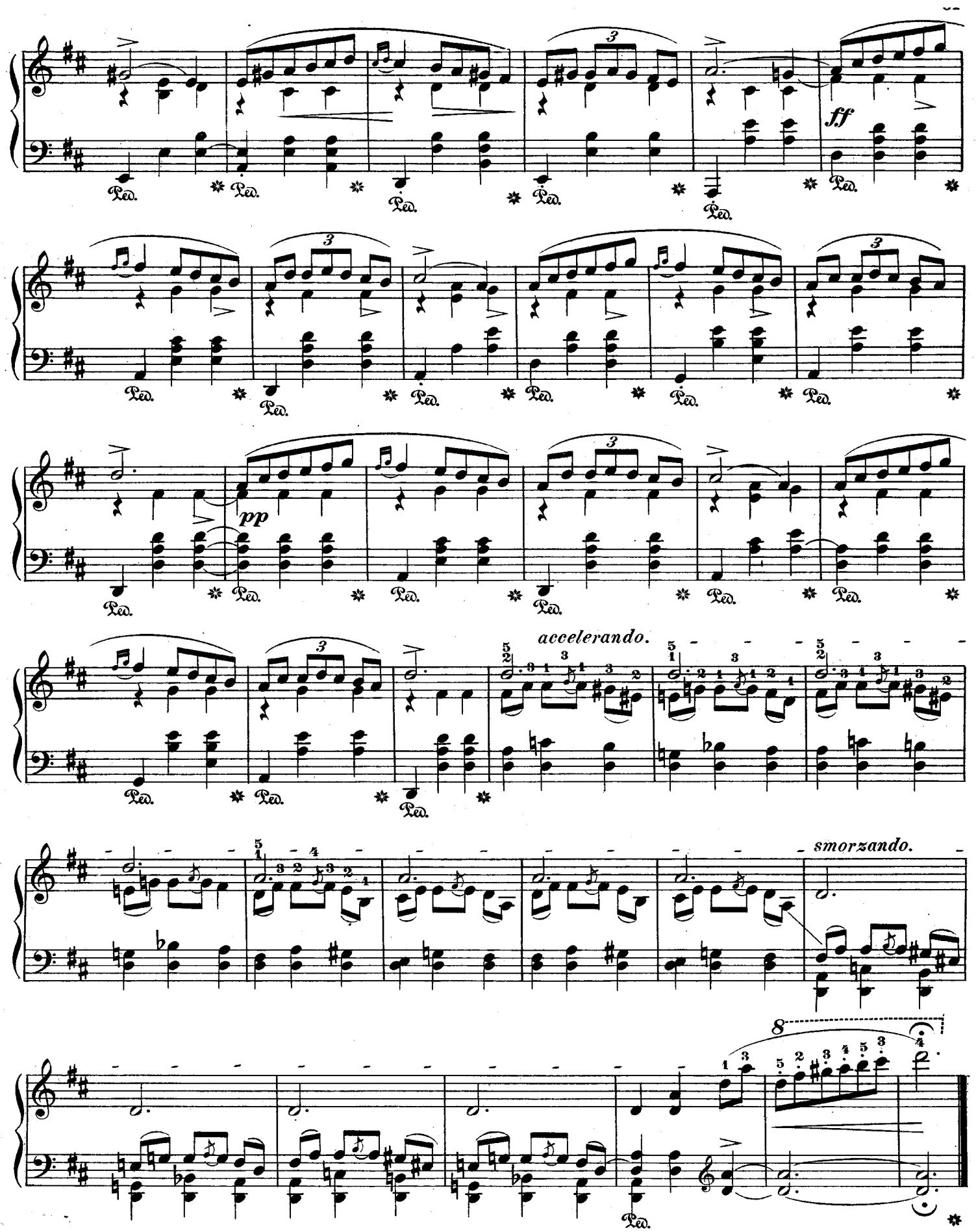
ff
pp
accelerando.
smorzando.
8
Ped.

Mazurka.

F. CHOPIN. Op. 33, № 3.

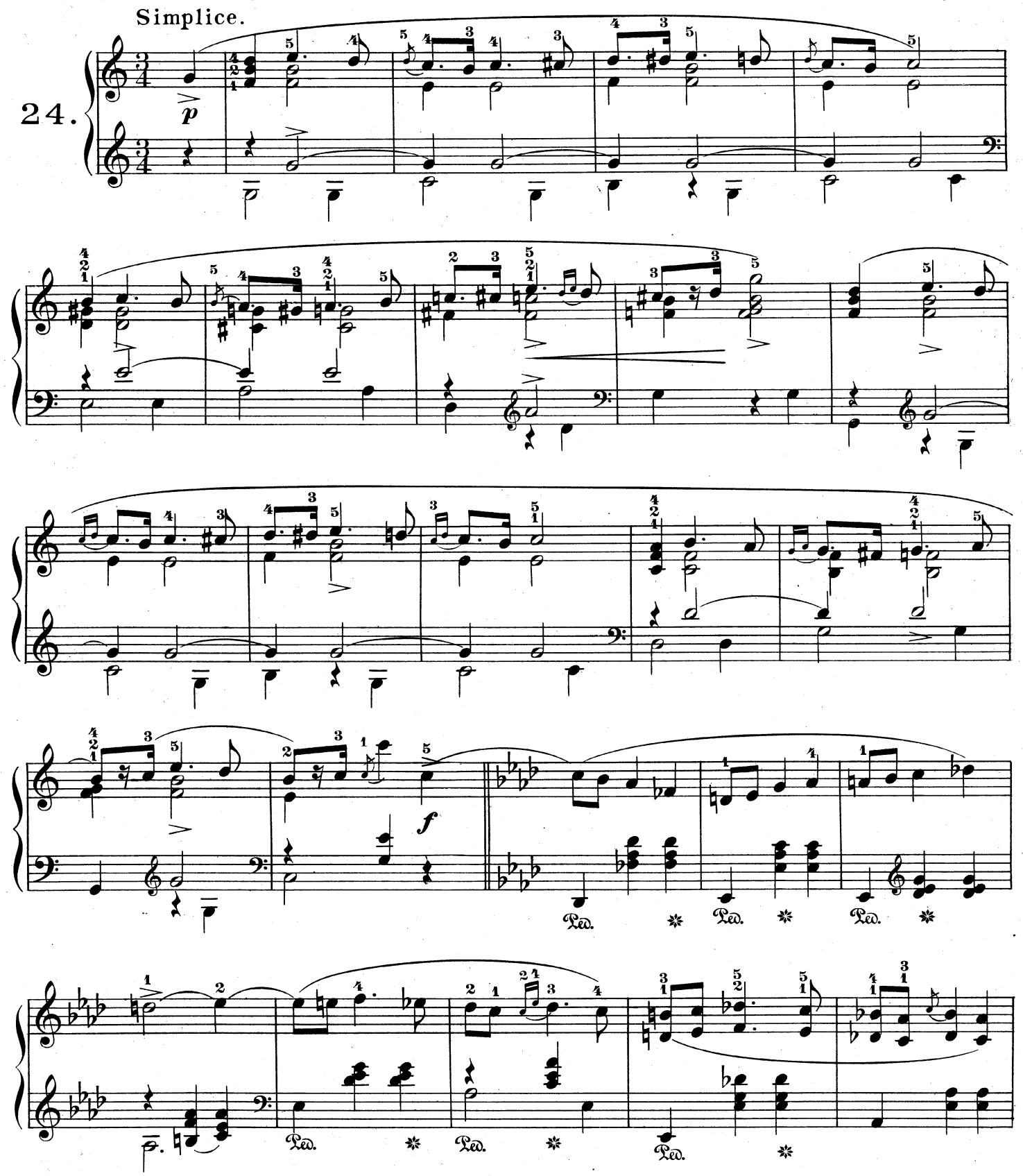

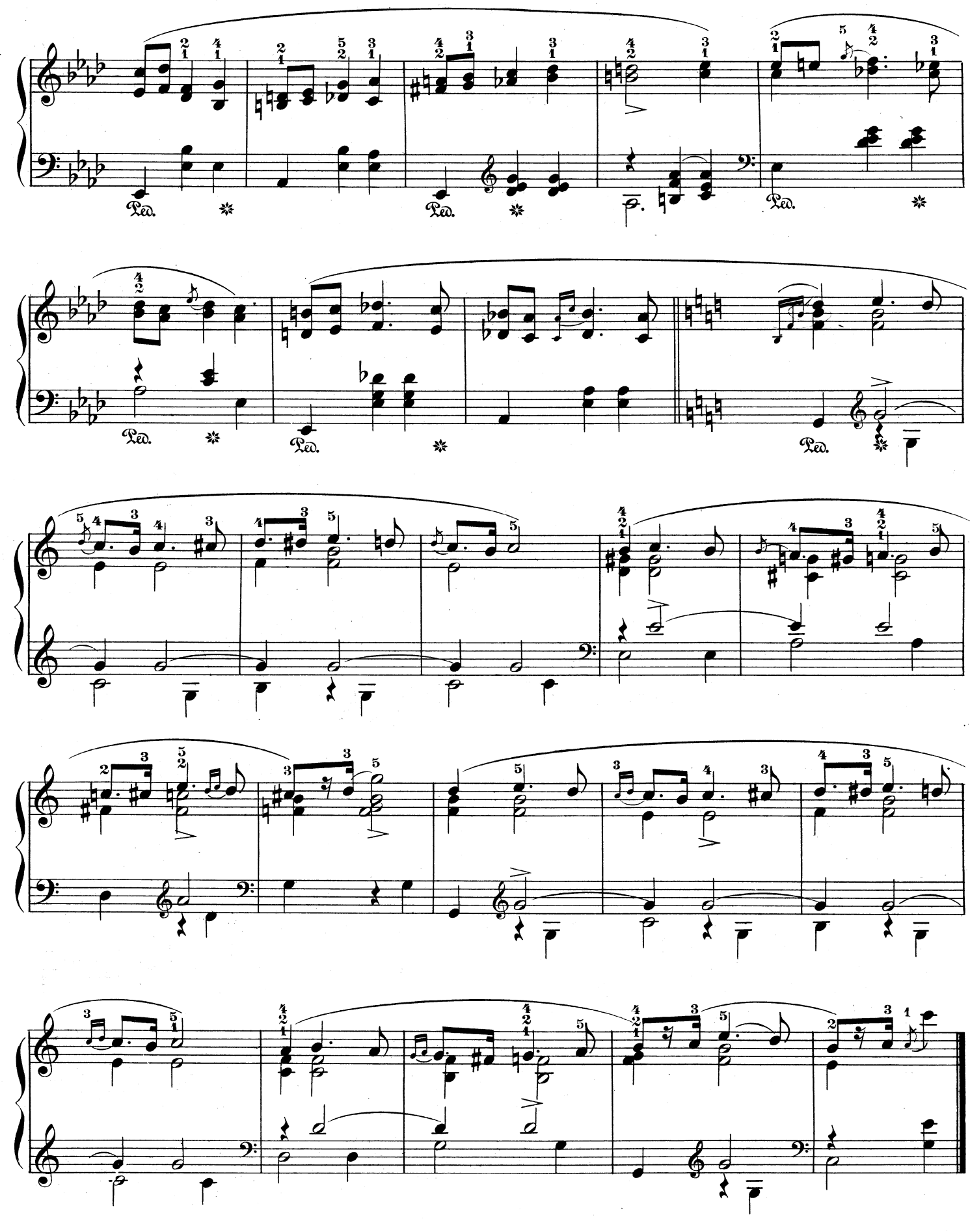
Ped.
Ped.
Ped.
Ped.
Ped.
Ped.

Mazurka.

Mesto.

F. CHOPIN. Op. 33, № 4.

25.

p

f

sotto voce.

dim.

p

f

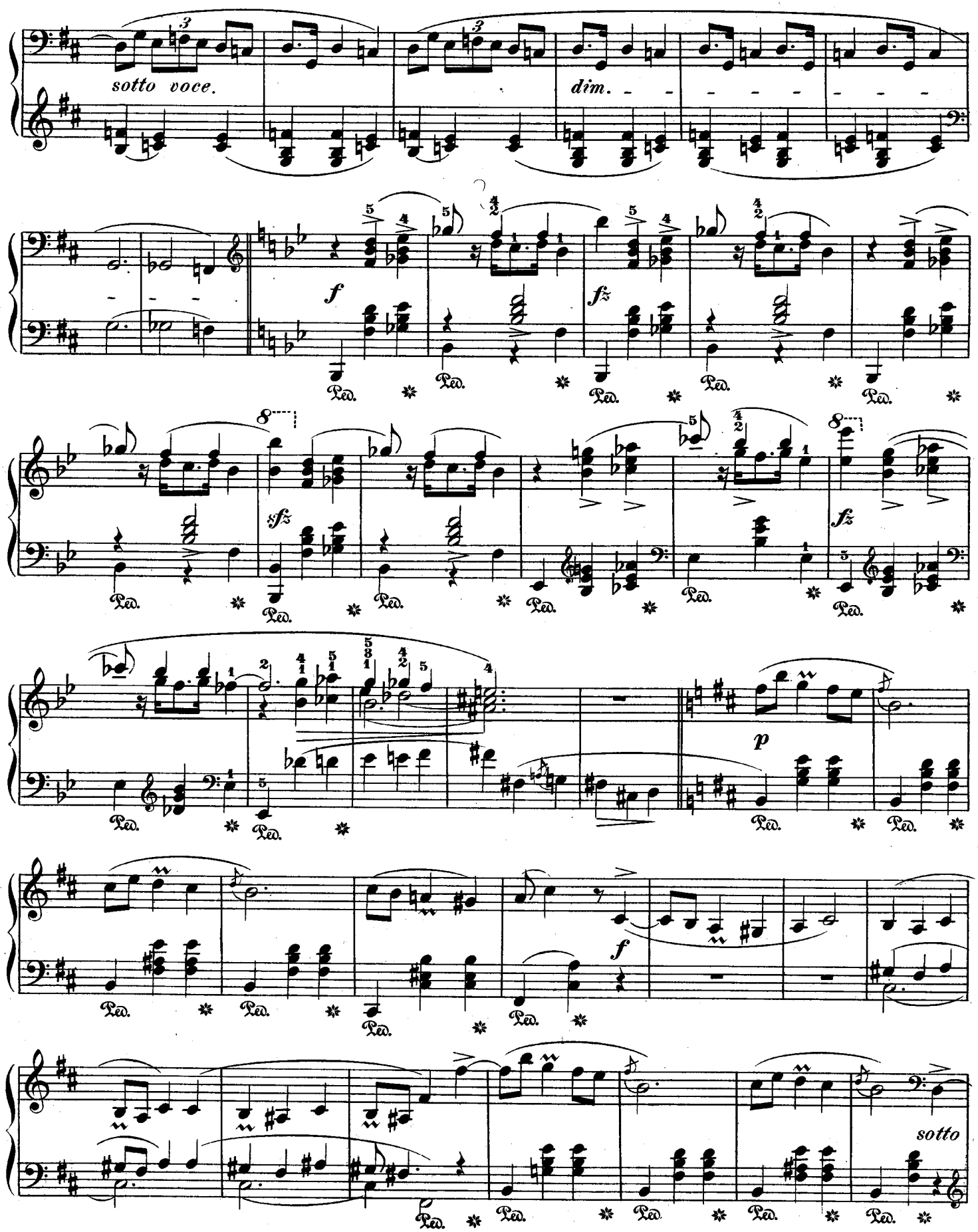
sotto voce.
dim.
f
fz
sfz
fz
p
f
sotto

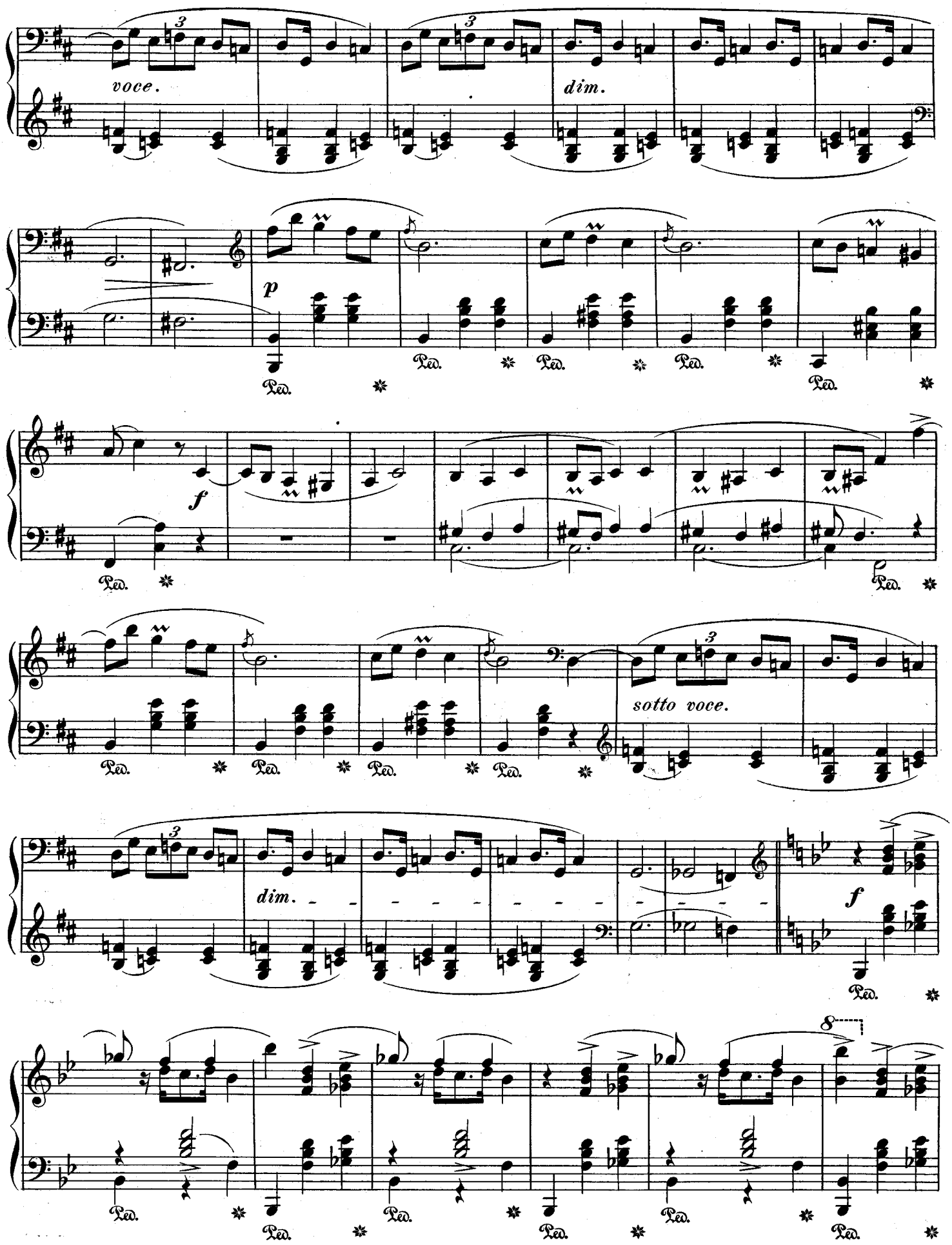
voce.
dim.
p
f
sotto voce.
dim.
f

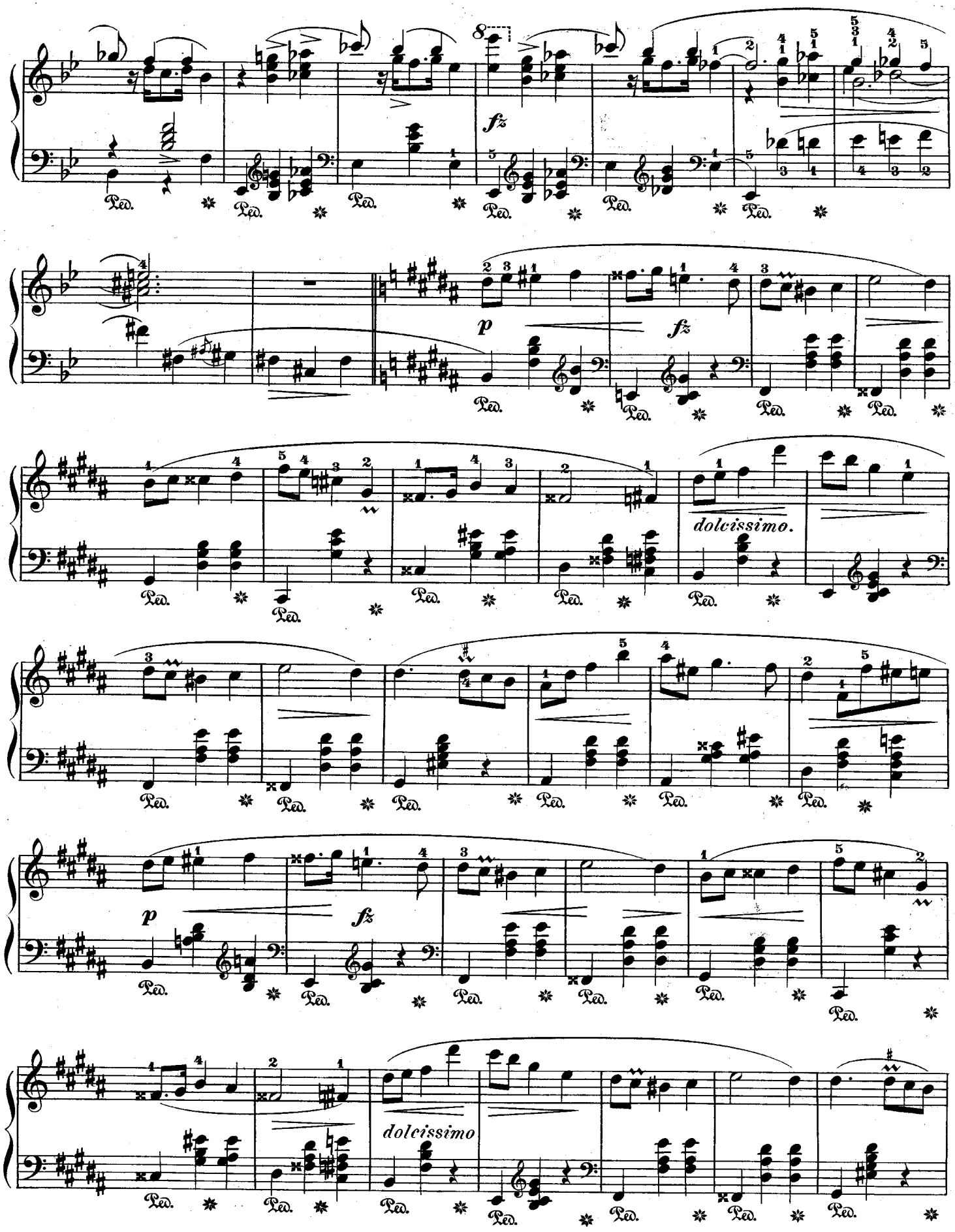
fz
p
fz
dolcissimo.
p
fz
dolcissimo
Ped.

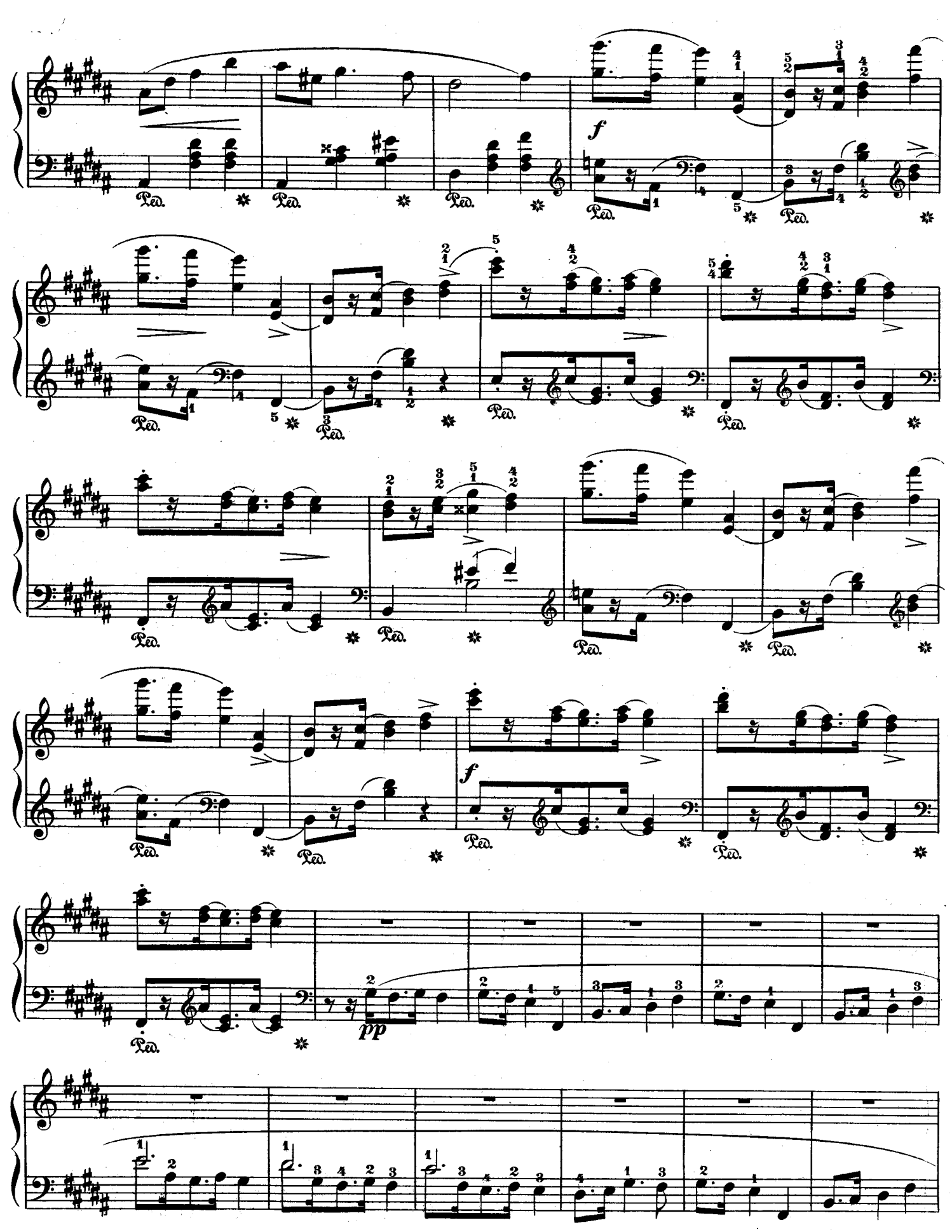
f
Ped.
f
pp

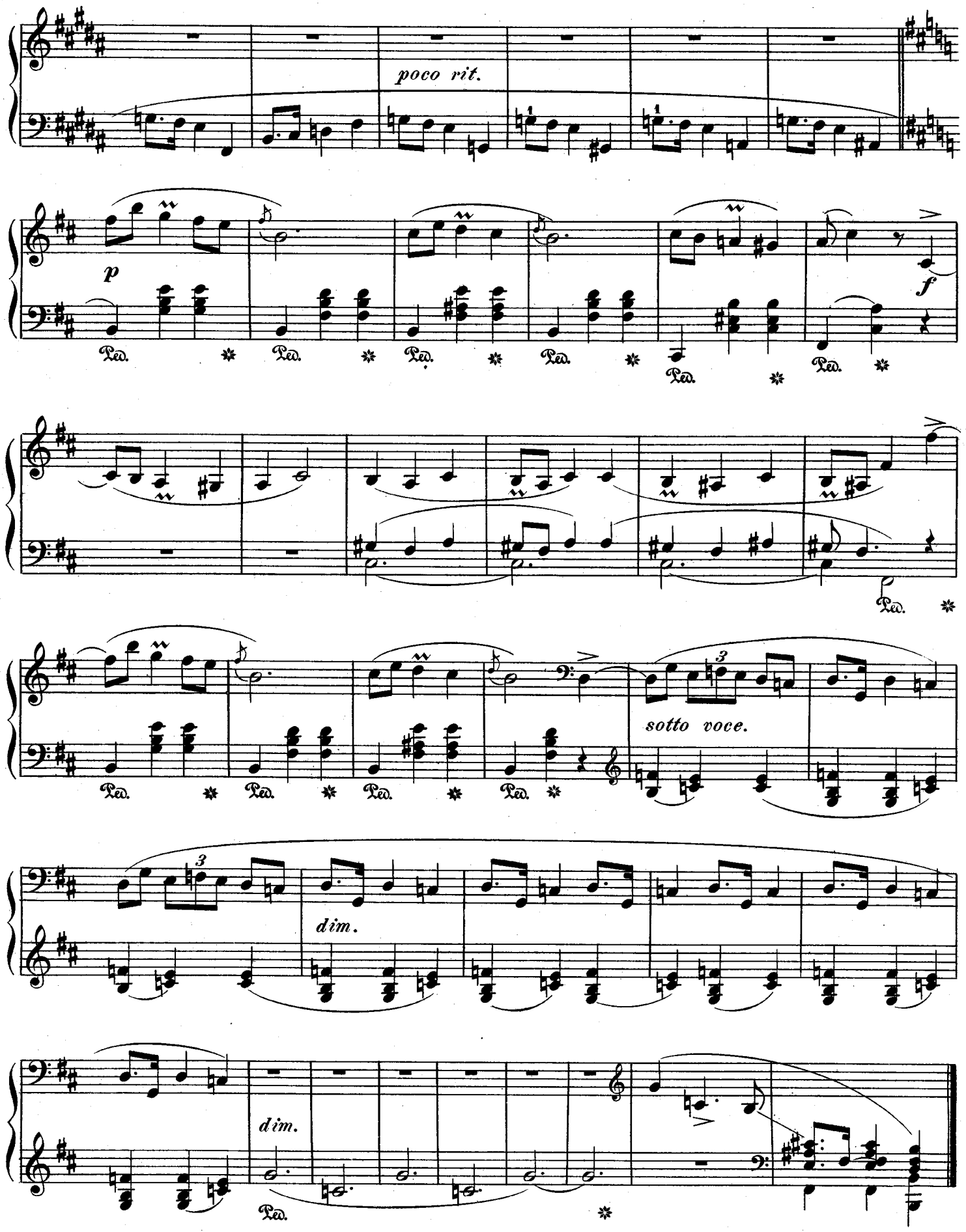
poco rit.
p
f
sotto voce.
dim.
dim.

Quatre Mazurkas.

A Mr E. WITWICKI.

F. CHOPIN. Op. 41, № 1.

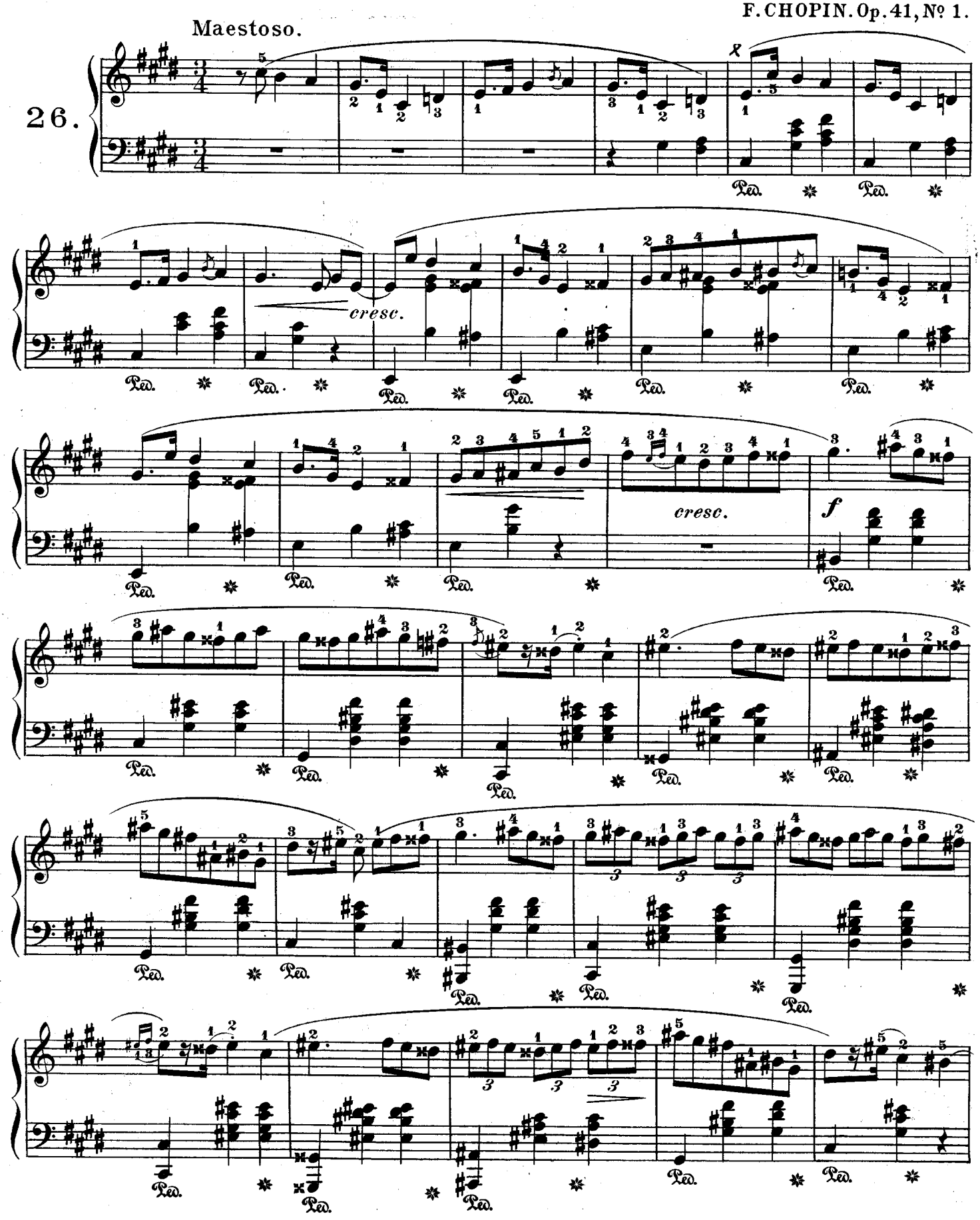

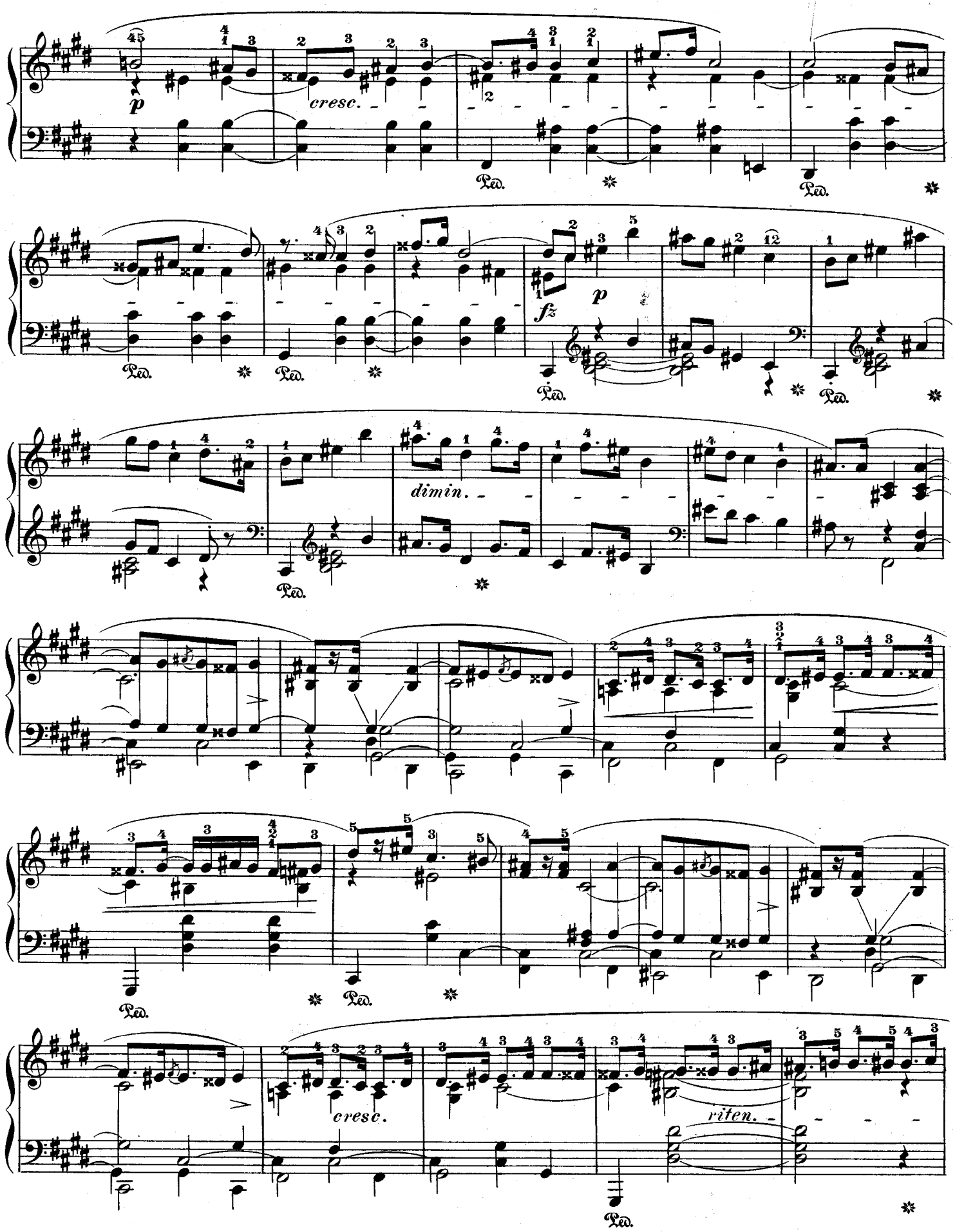
p
cresc.
Ped.
fz
p
dimin.
cresc.
riten.

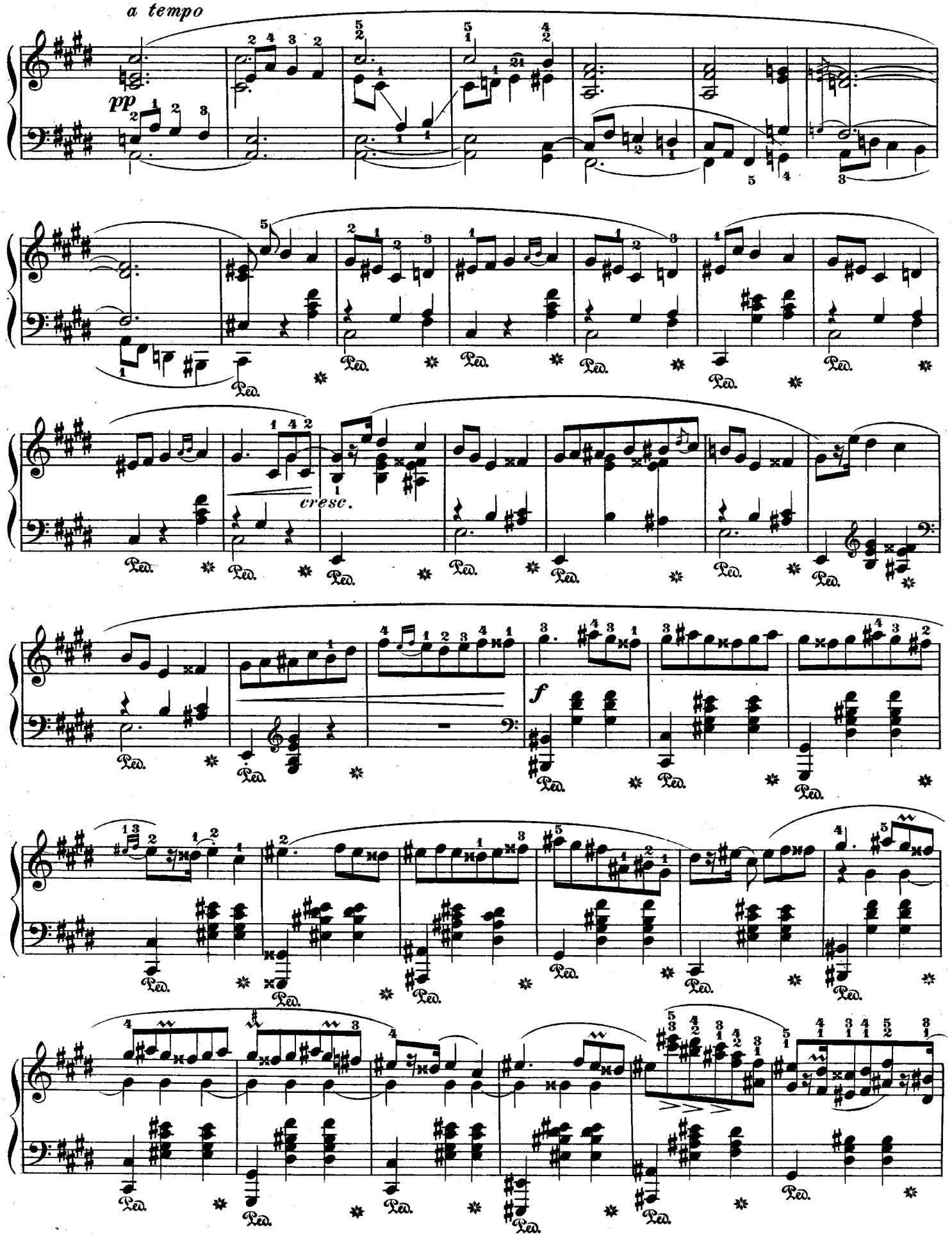
a tempo
pp
cresc.
f
Ped.

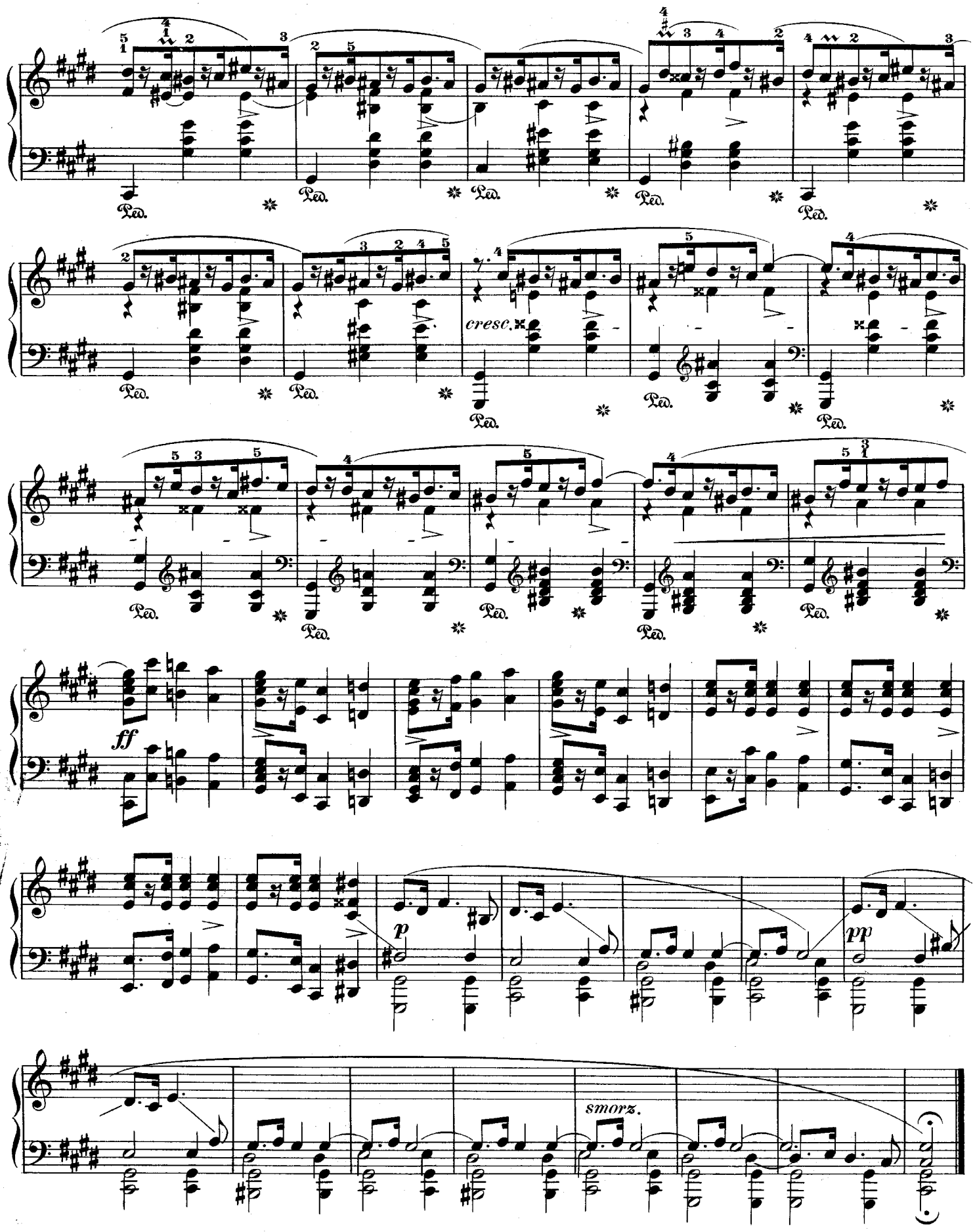
Ped.
cresc.
ff
p
pp
smorz.

Mazurka.

Andantino.

F. CHOPIN. Op.41, № 2.

27.

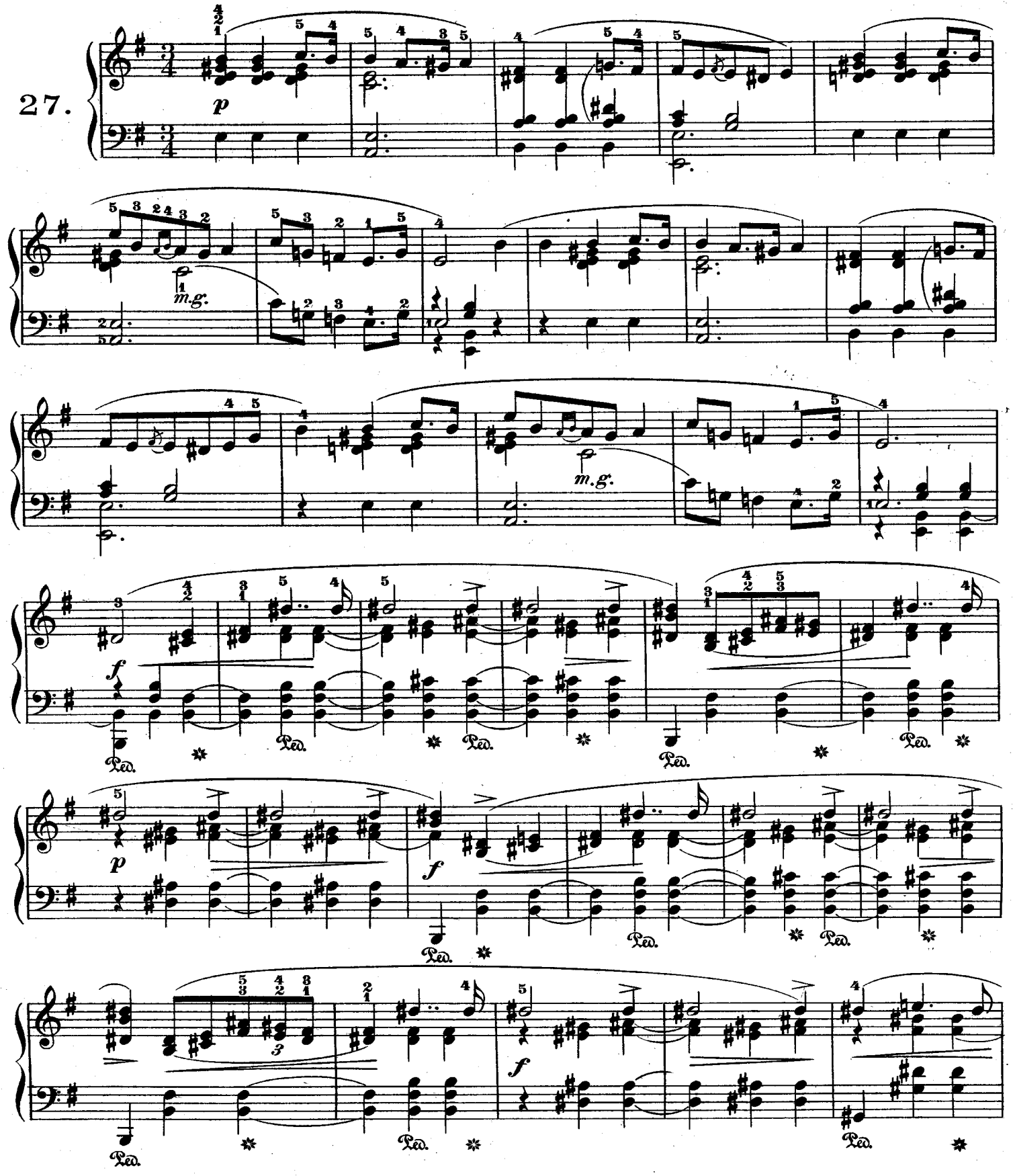

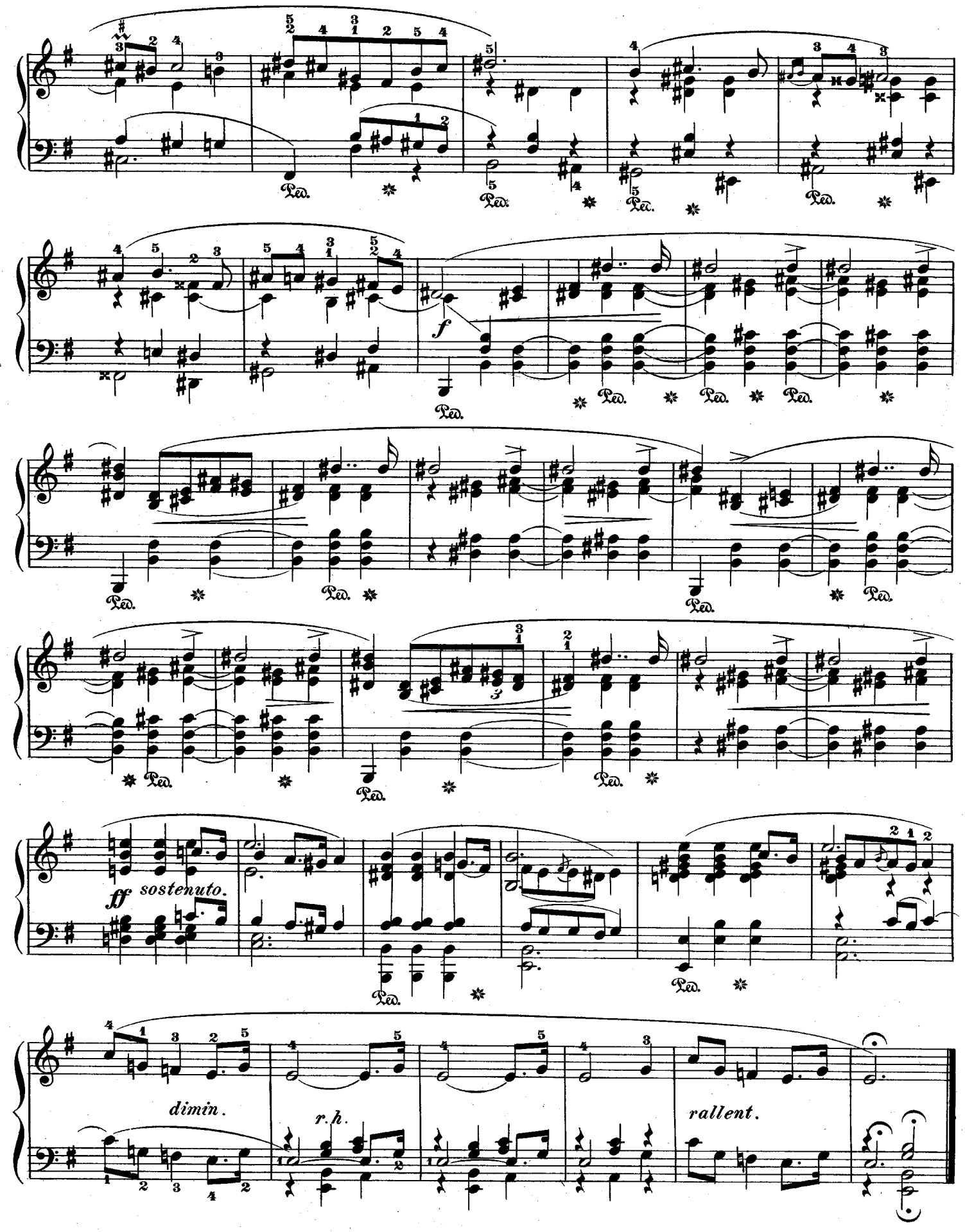
Ped.
f
ff sostenuto.
dimin.
r.h.
rallent.

Mazurka.

F. CHOPIN. Op.41, Nº 3.

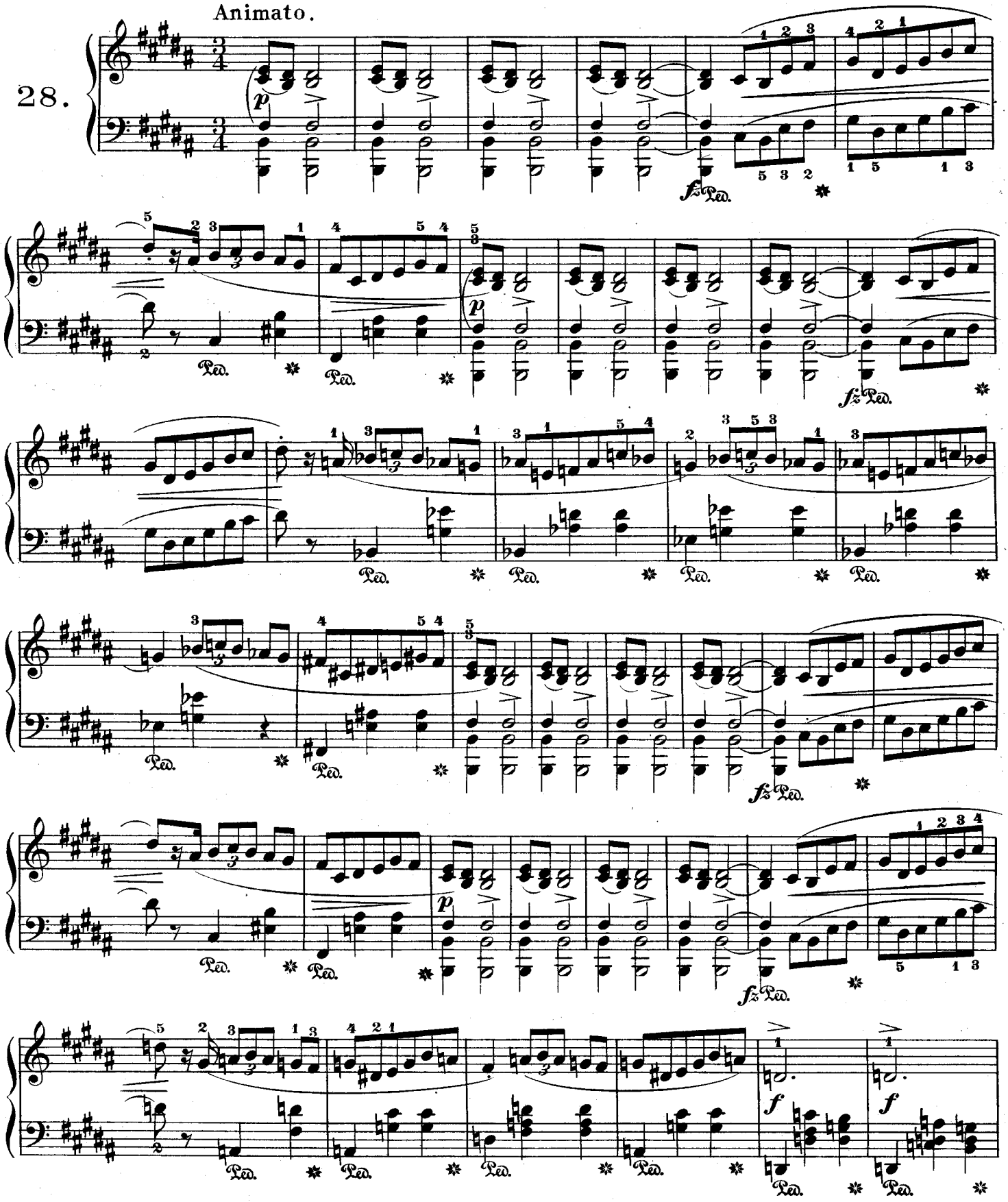

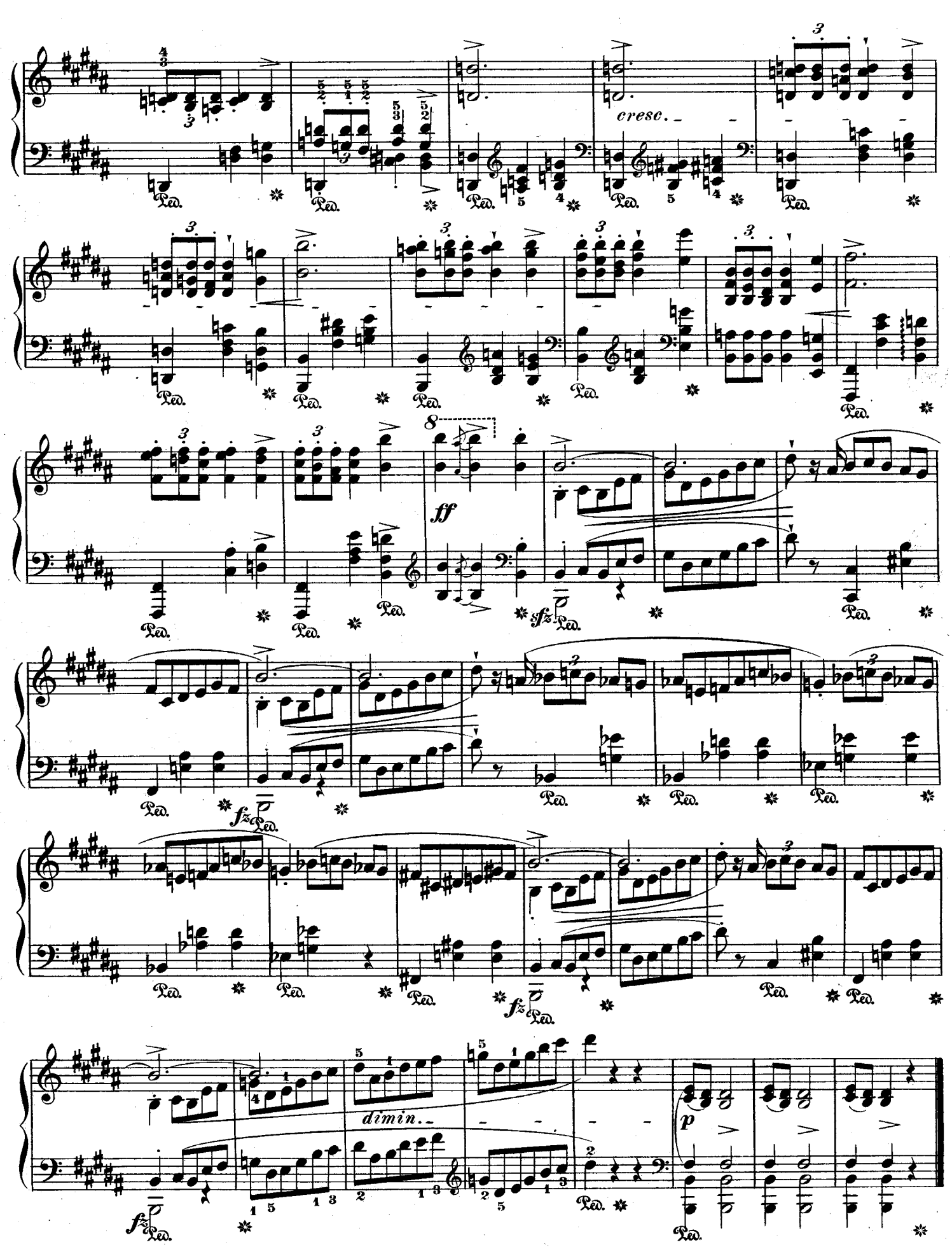
cresc.
ff
fz
dimin.
p

Mazurka.

Allegretto. F. CHOPIN. Op. 41, № 4.

29.

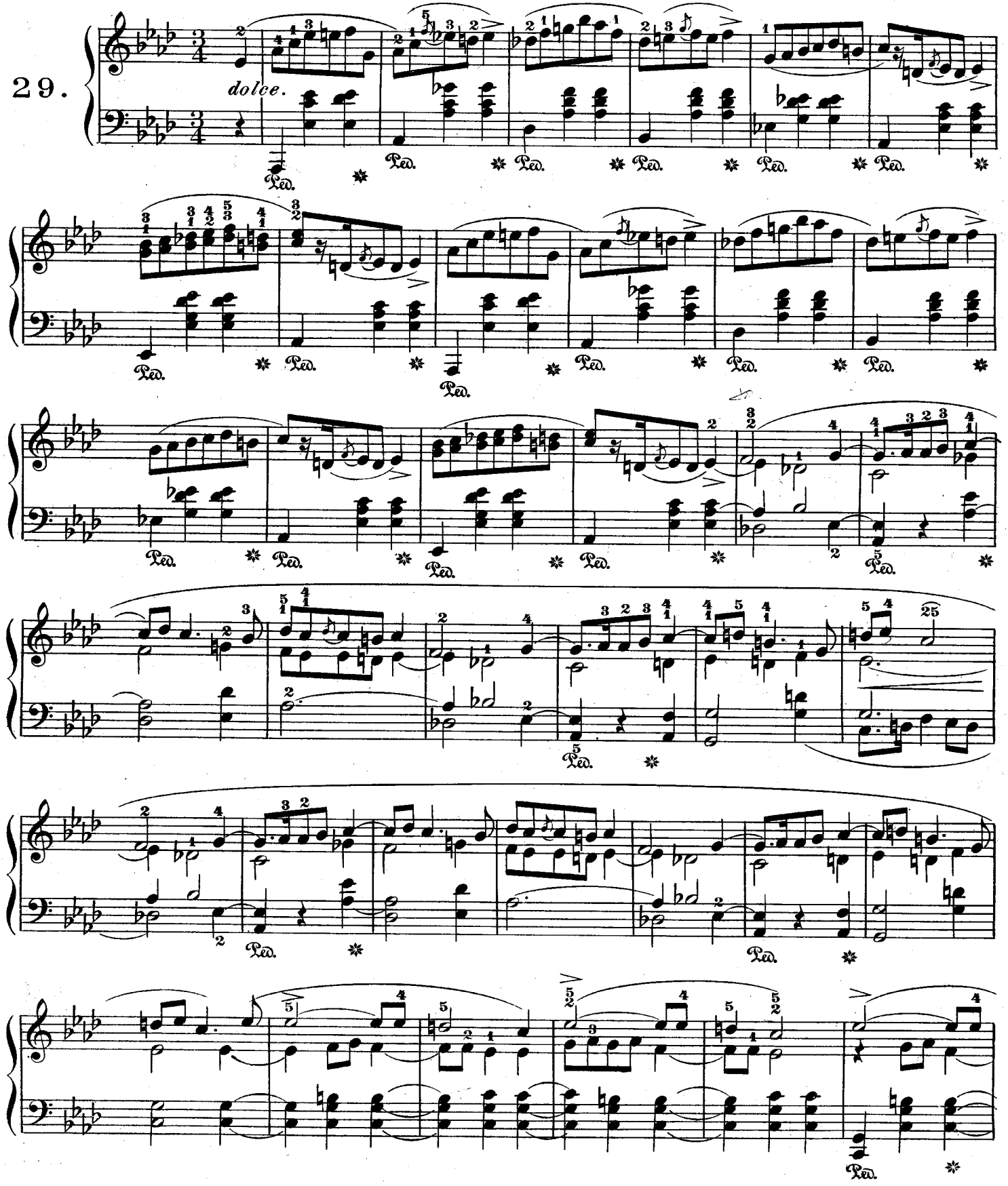

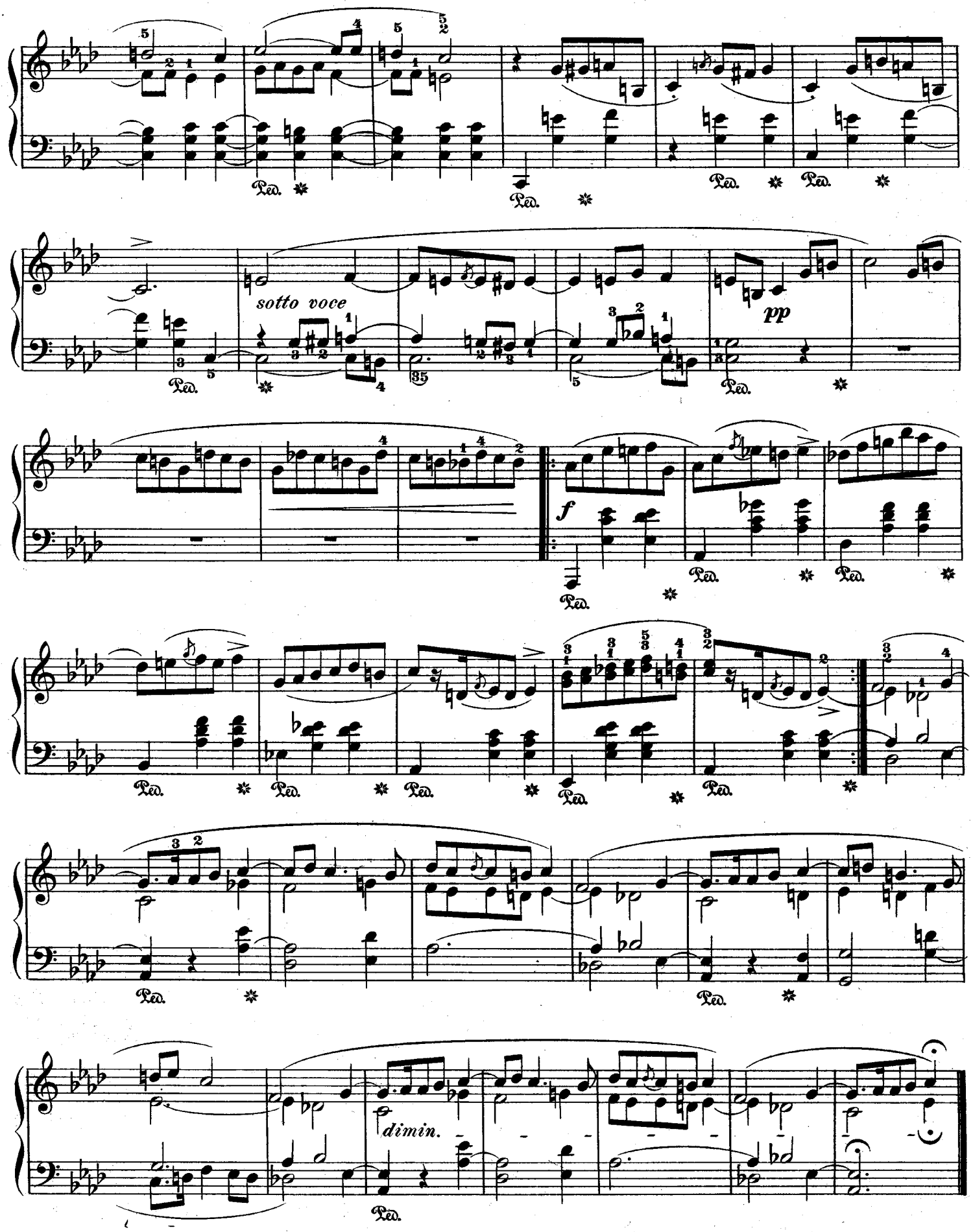
sotto voce
pp
f
dimin.

Trois Mazurkas.

À Mr. LÉON SZMITKOWSKI.

F. CHOPIN. Op. 50, No. 1.

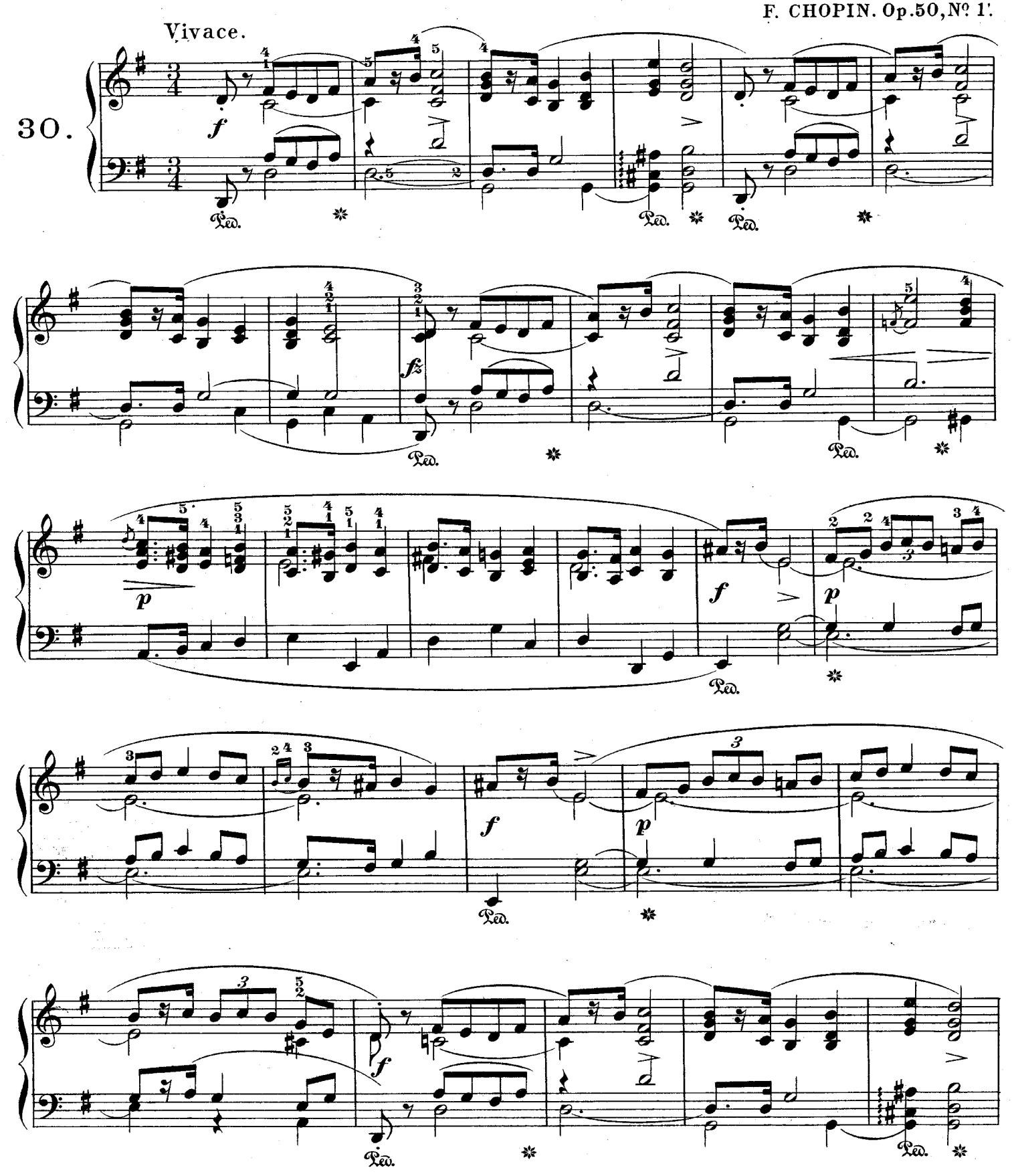

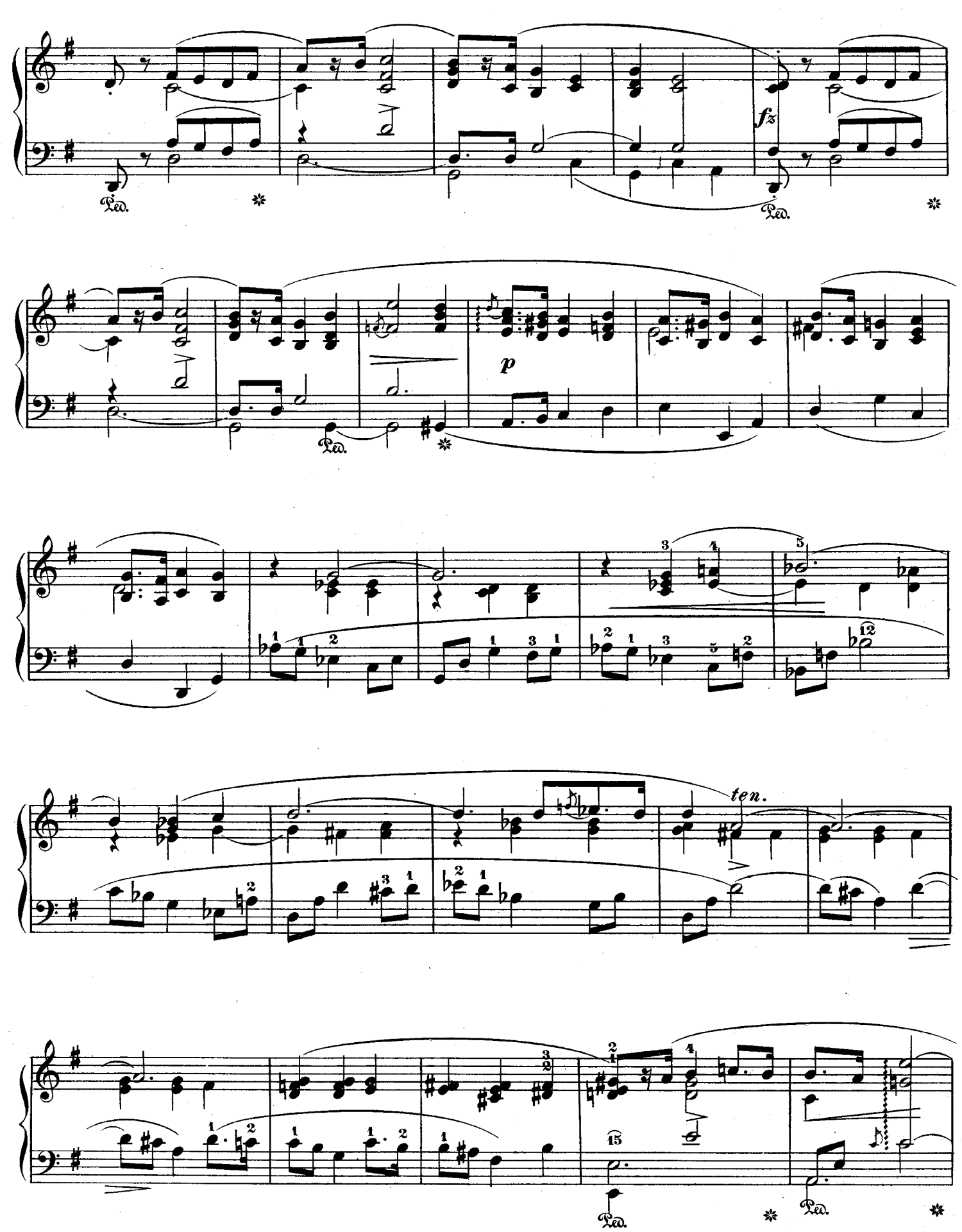
fz
Ped.
p
ten.

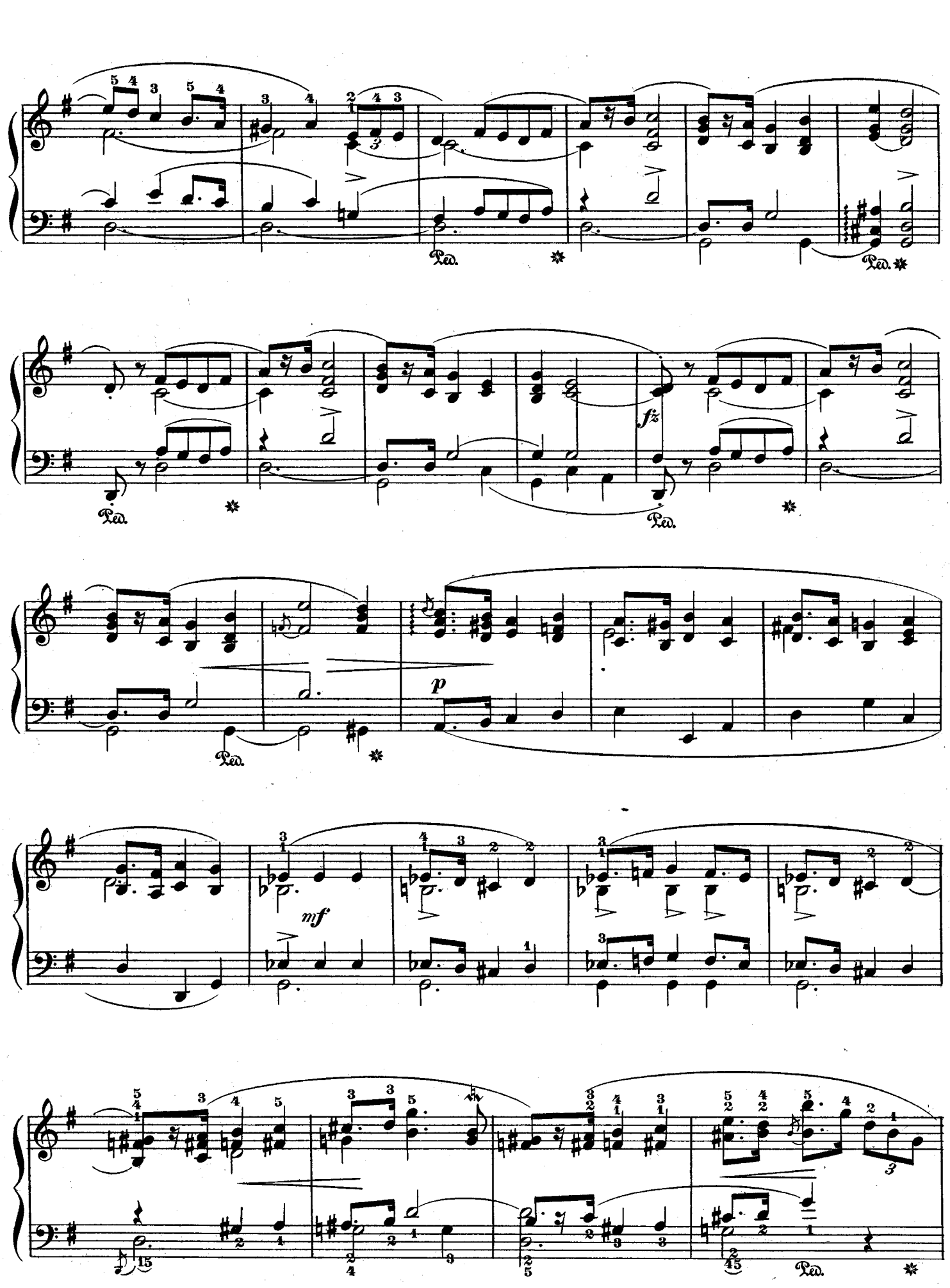
Ped.
fz
p
mf

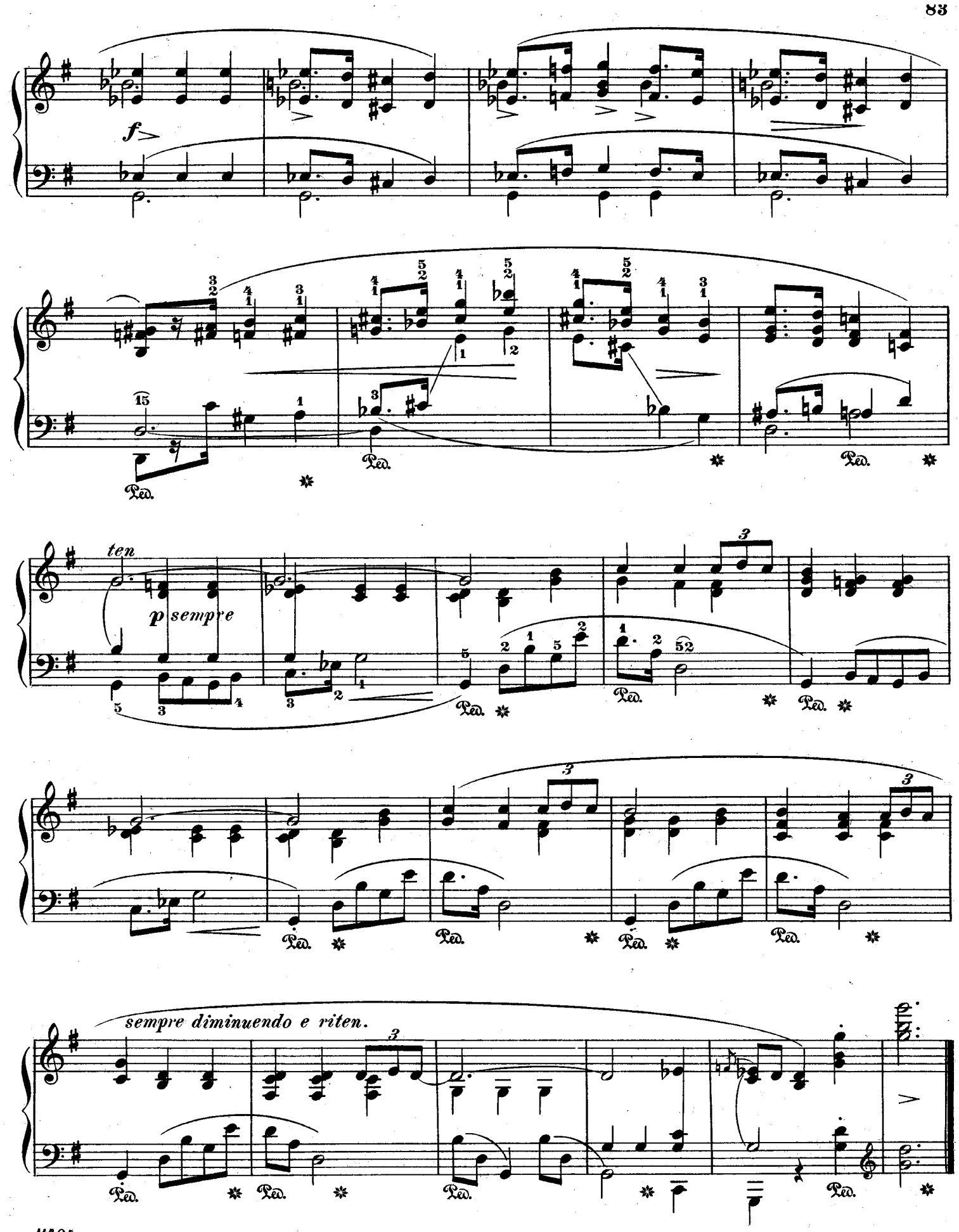
f
ten
p sempre
sempre diminuendo e riten.
Ped.

Mazurka.

F. CHOPIN. Op. 50, № 2.

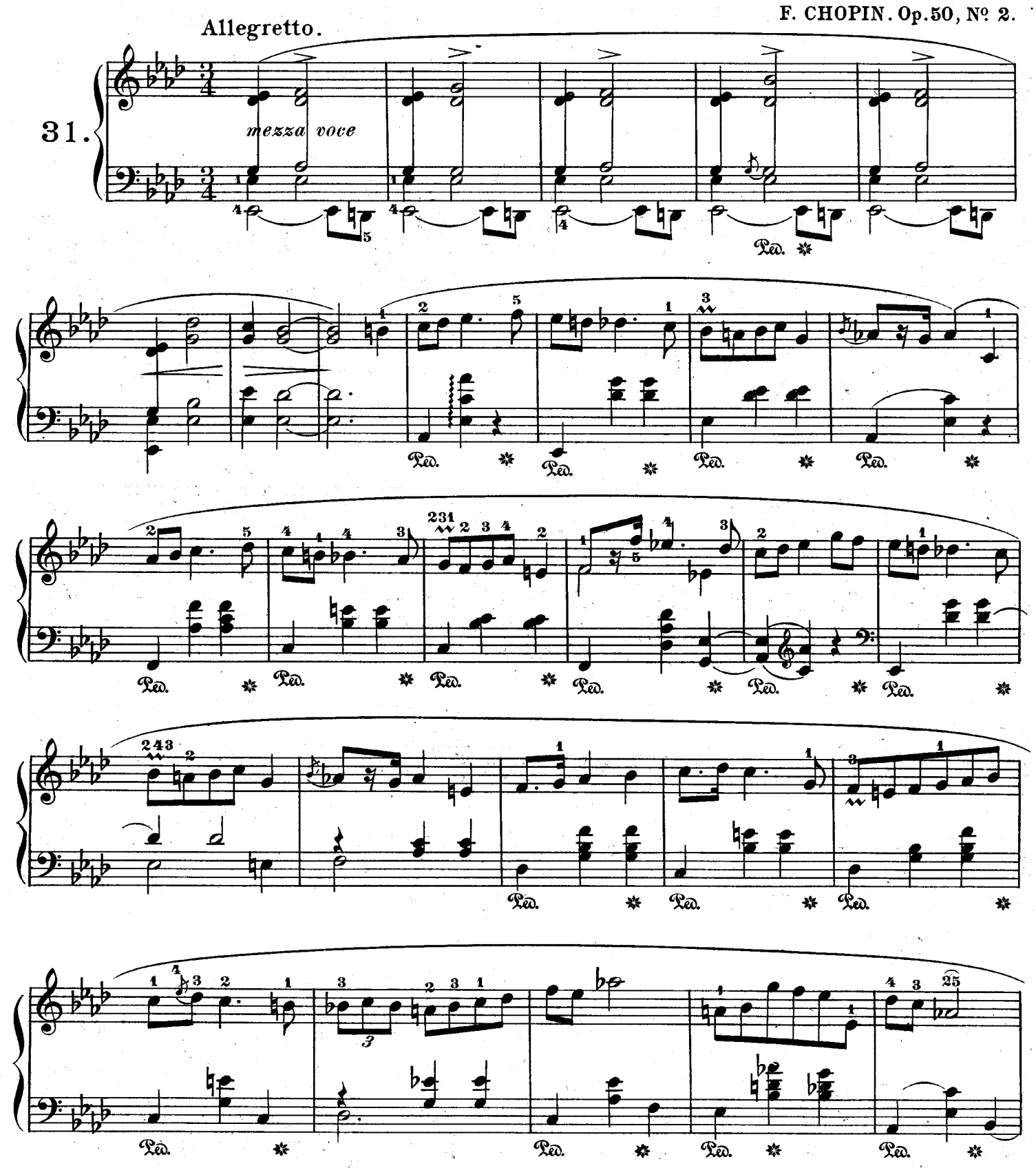

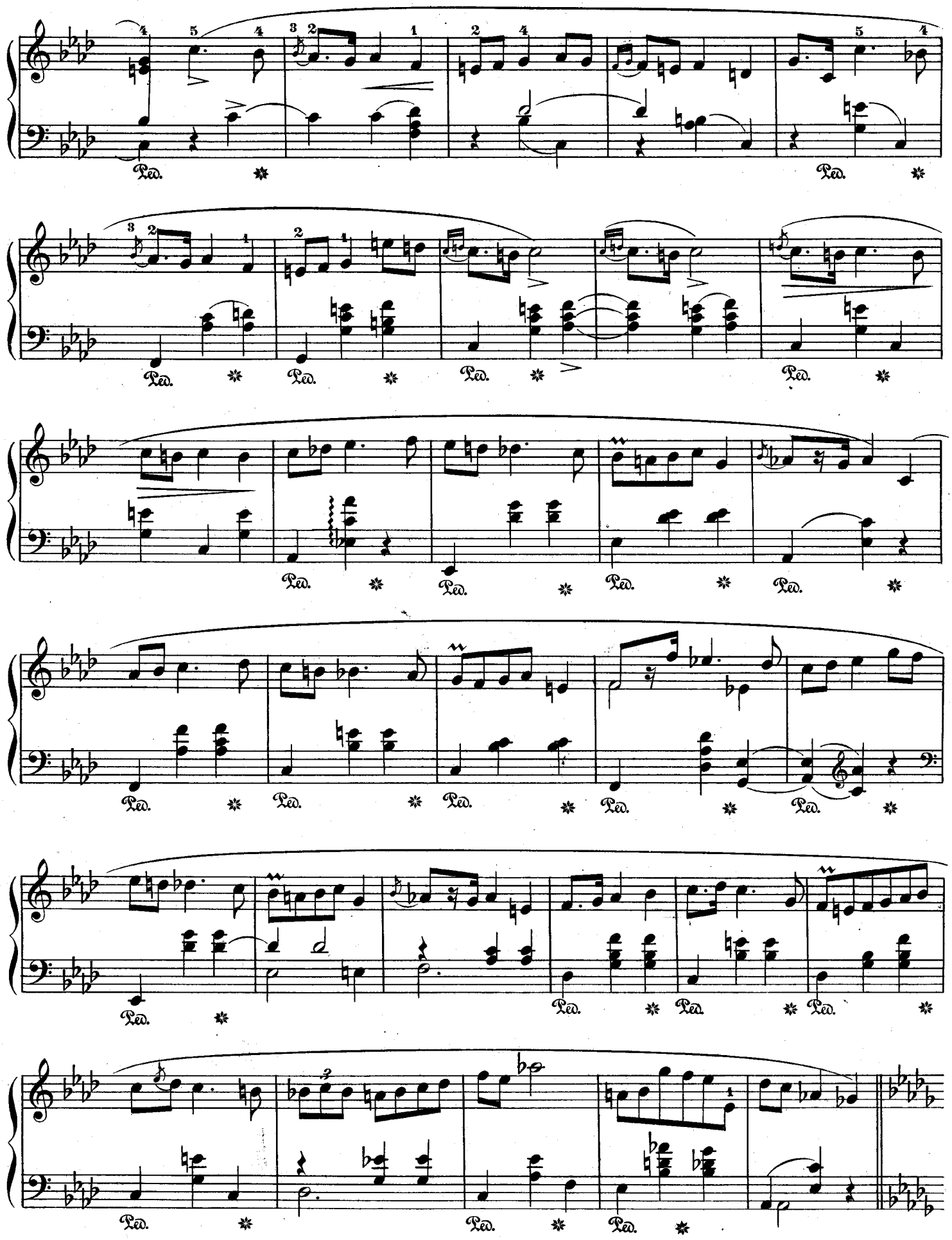
Ped.

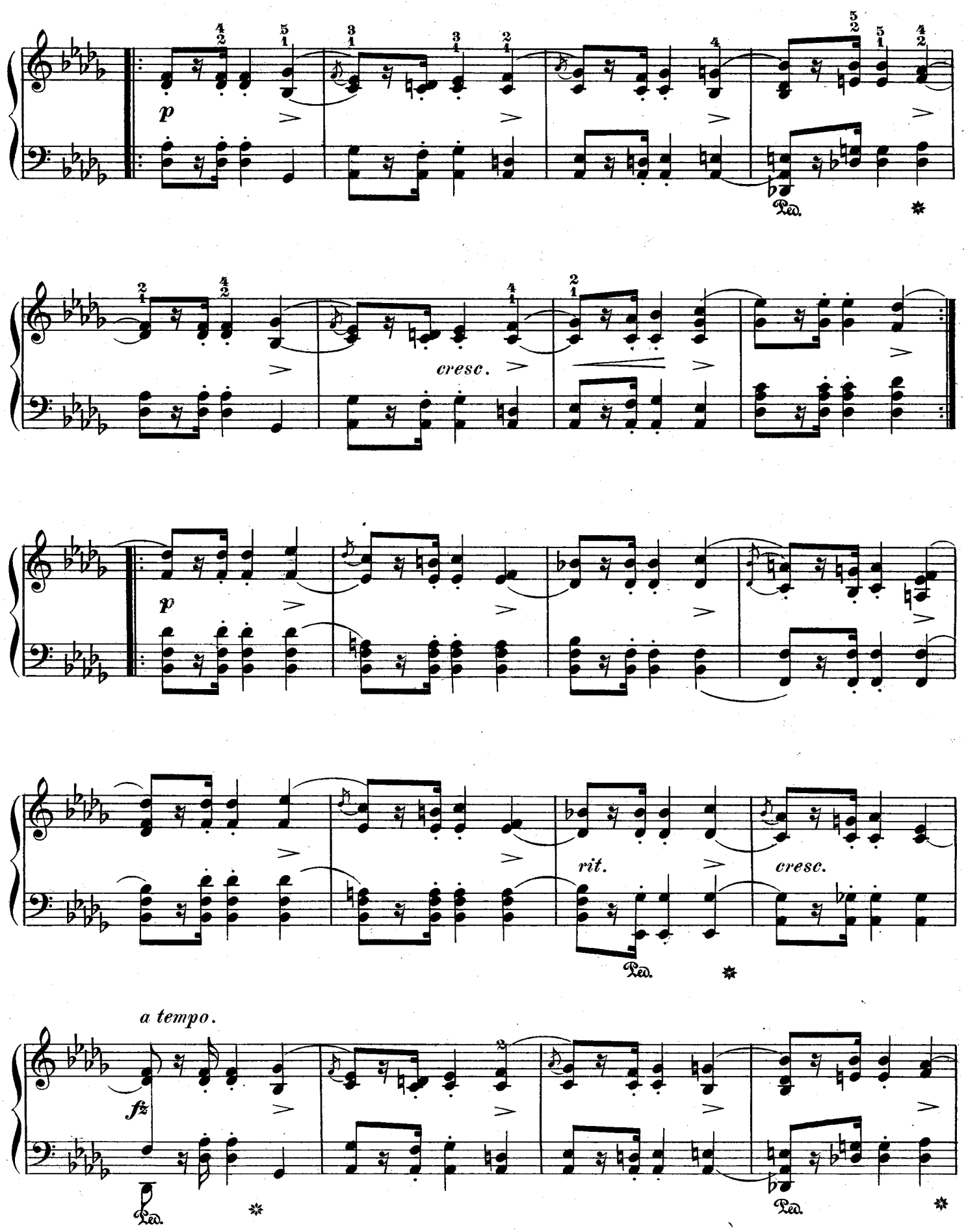
p
cresc.
p
rit.
cresc.
a tempo.
fz
Ped.

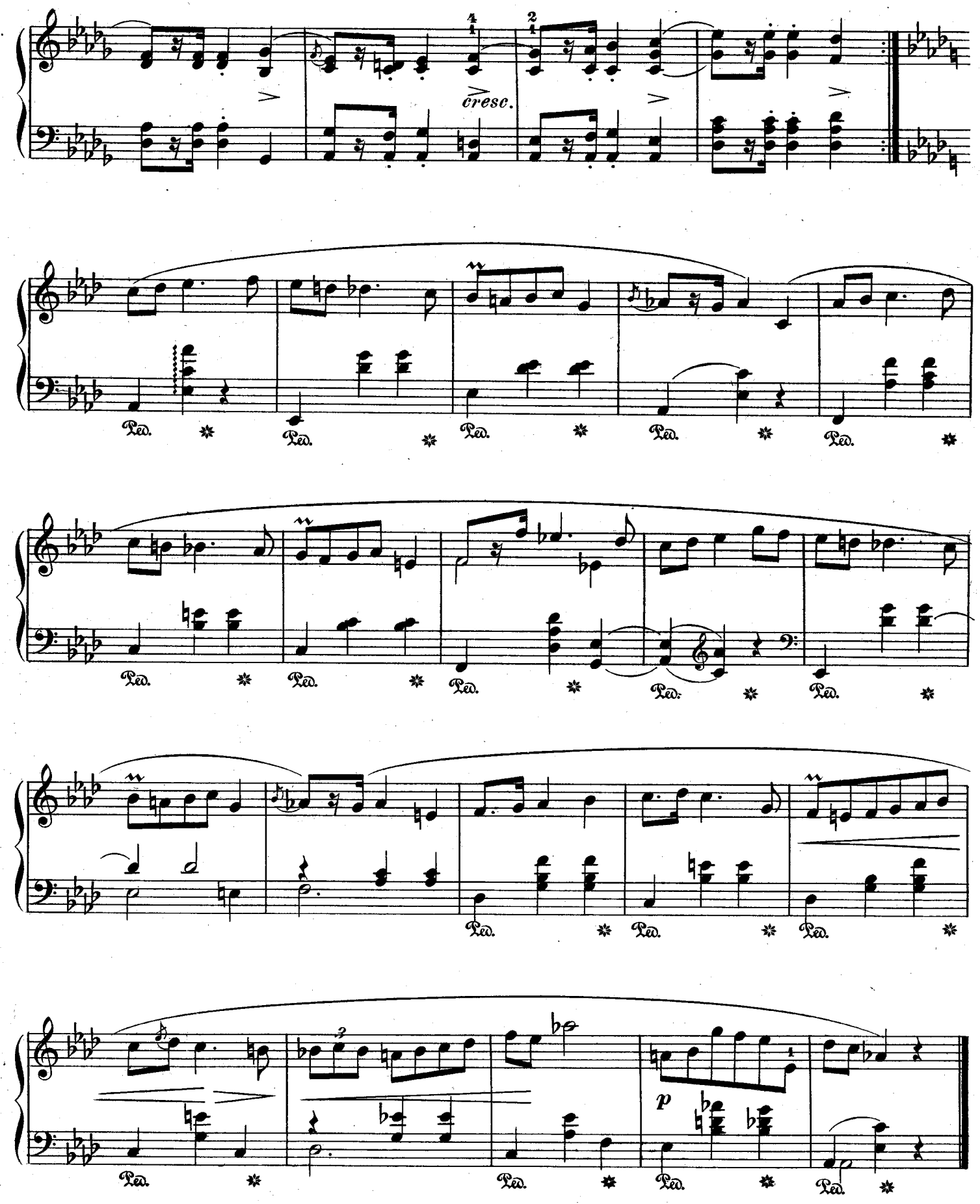
cresc.
Ped.
p

Mazurka.

Moderato.

F. CHOPIN. Op. 50, № 3.

32.

mezza voce

f

p

Ped.

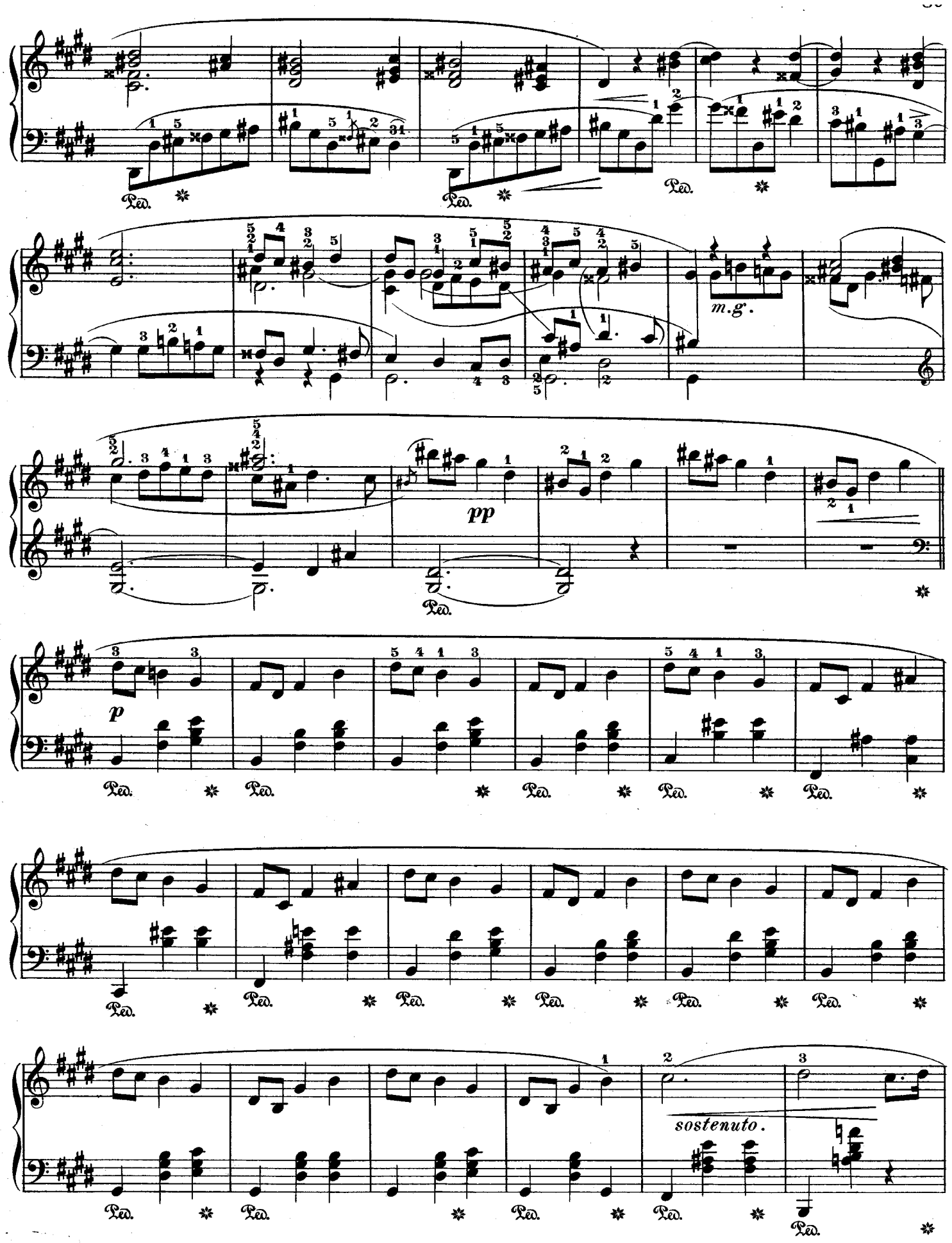
Ped.
m.g.
pp
p
sostenuto.

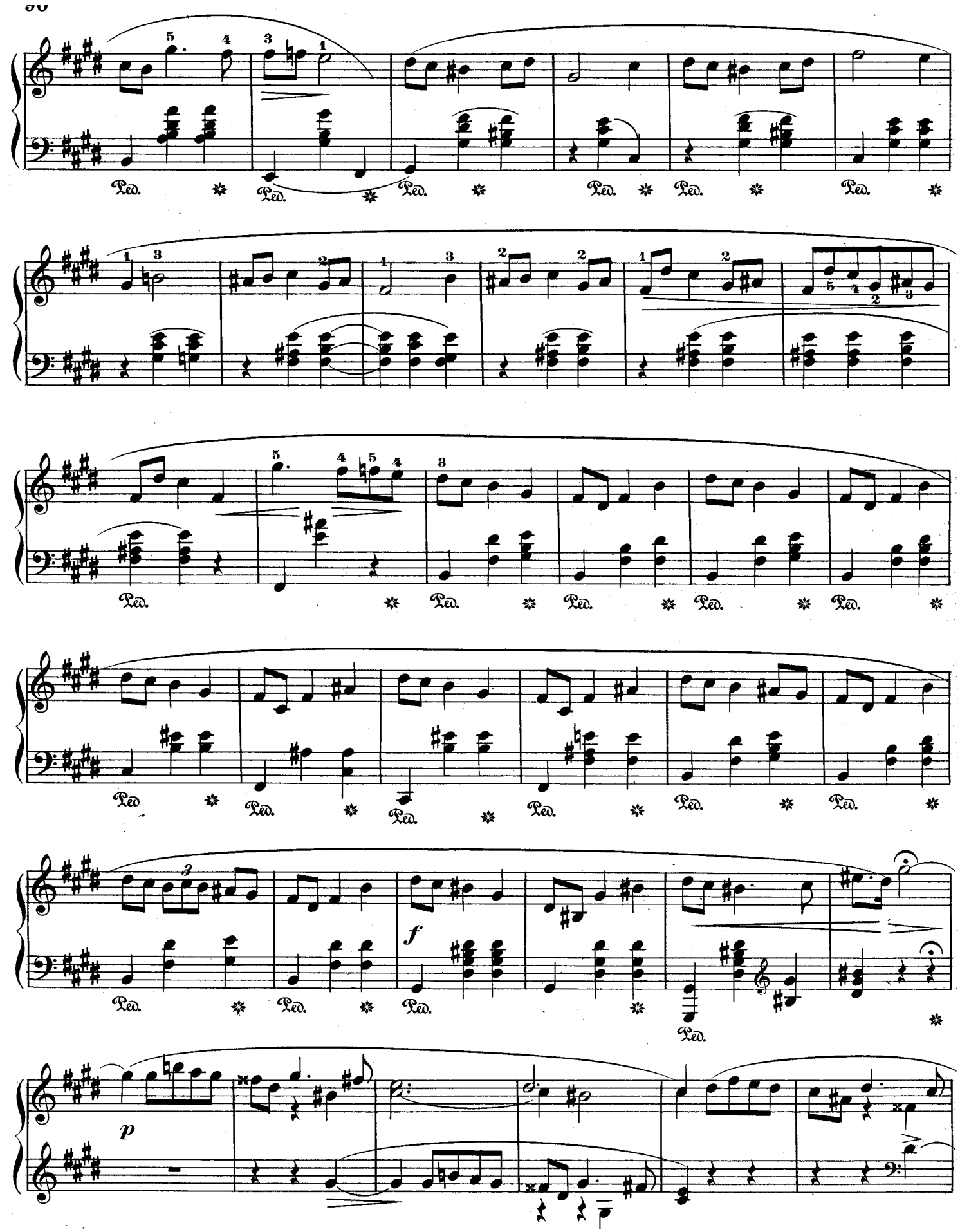
Ped.
f
p

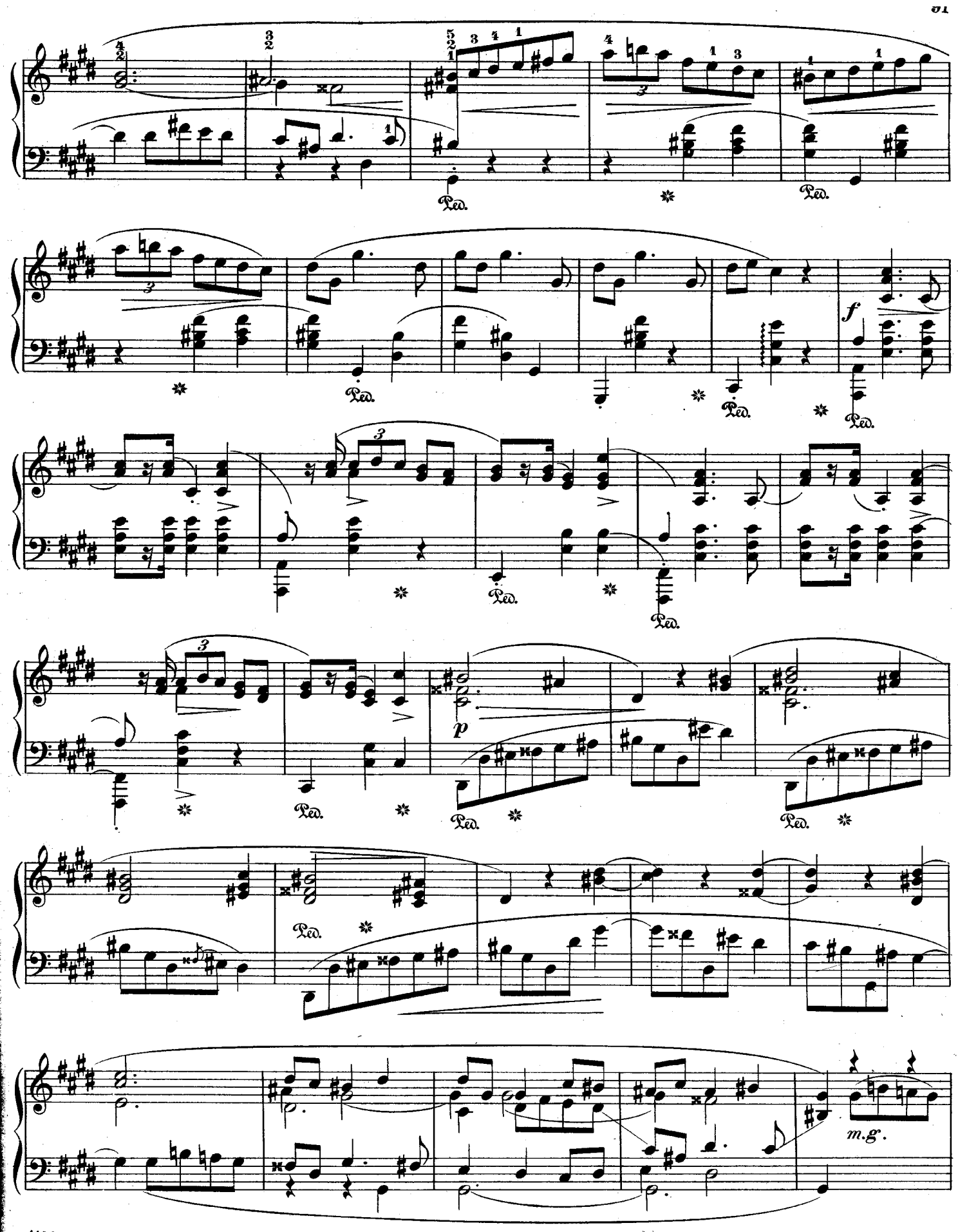
Ped.
f
p
m.g.

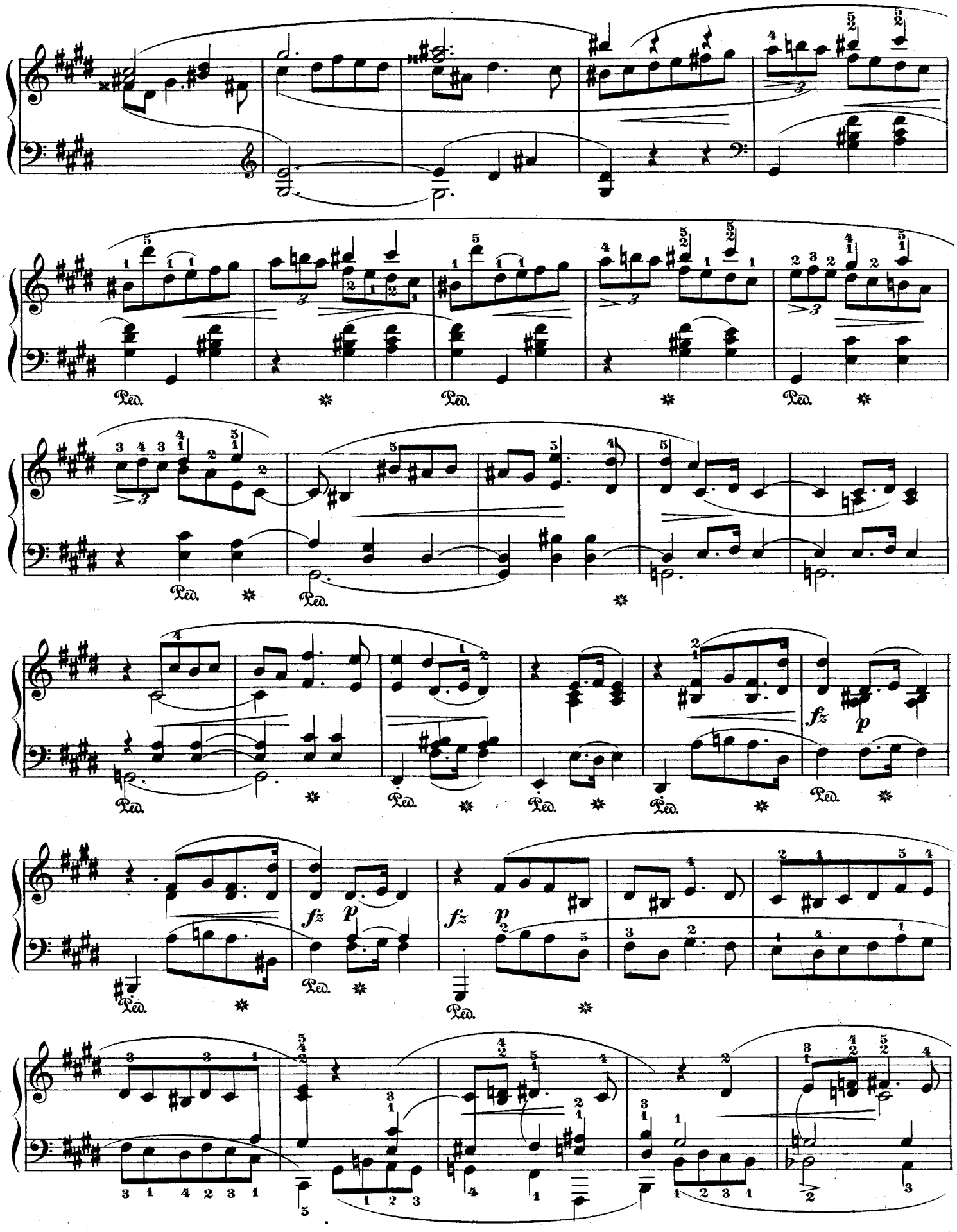
Ped.
fz
p

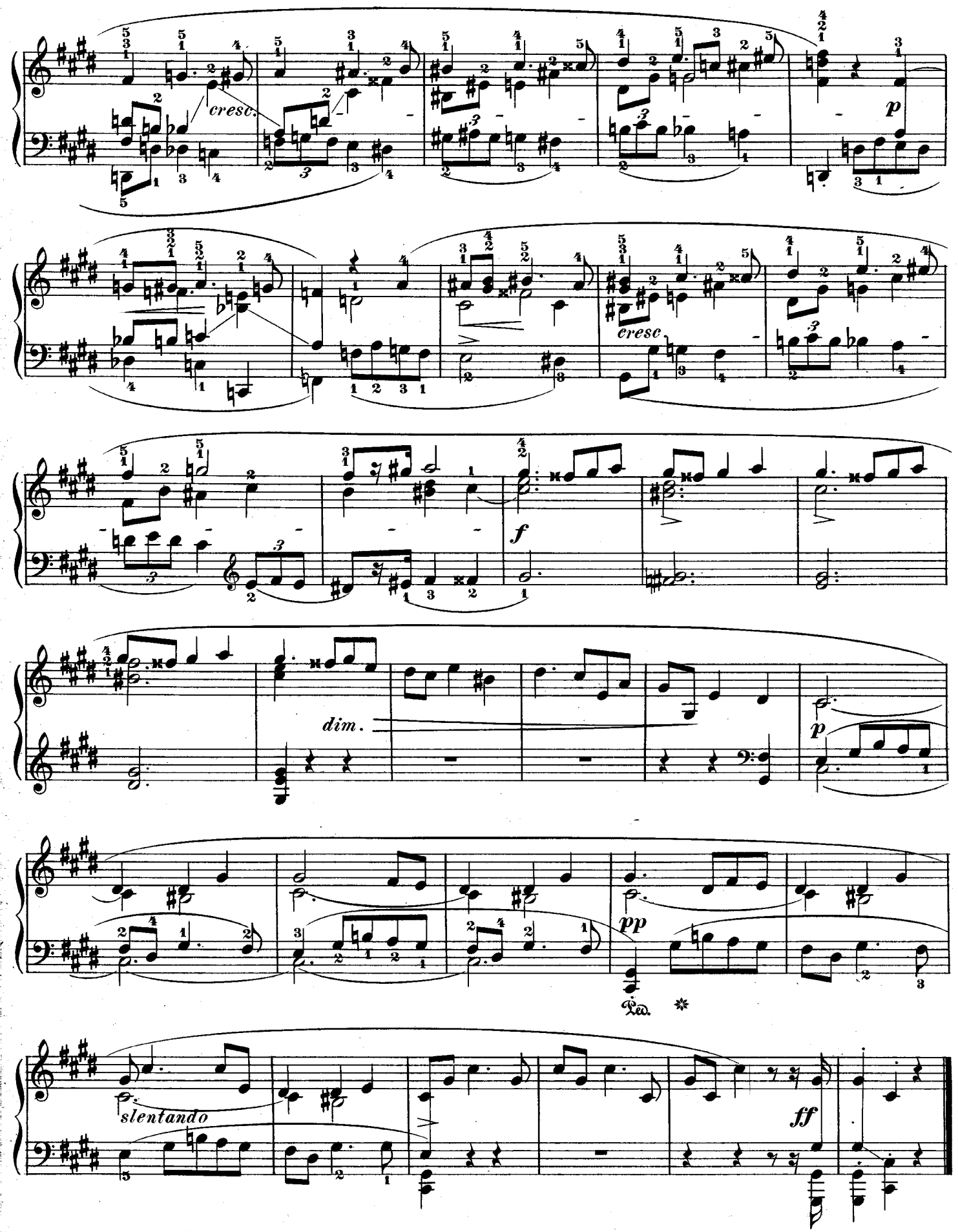
cresc.
p
cresc.
f
dim.
p
pp
Ped.
slentando
ff

Trois Mazurkas.

À Mlle C. MABERLY.

F. CHOPIN. Op. 56, No 1.

Allegro non tanto.

33.

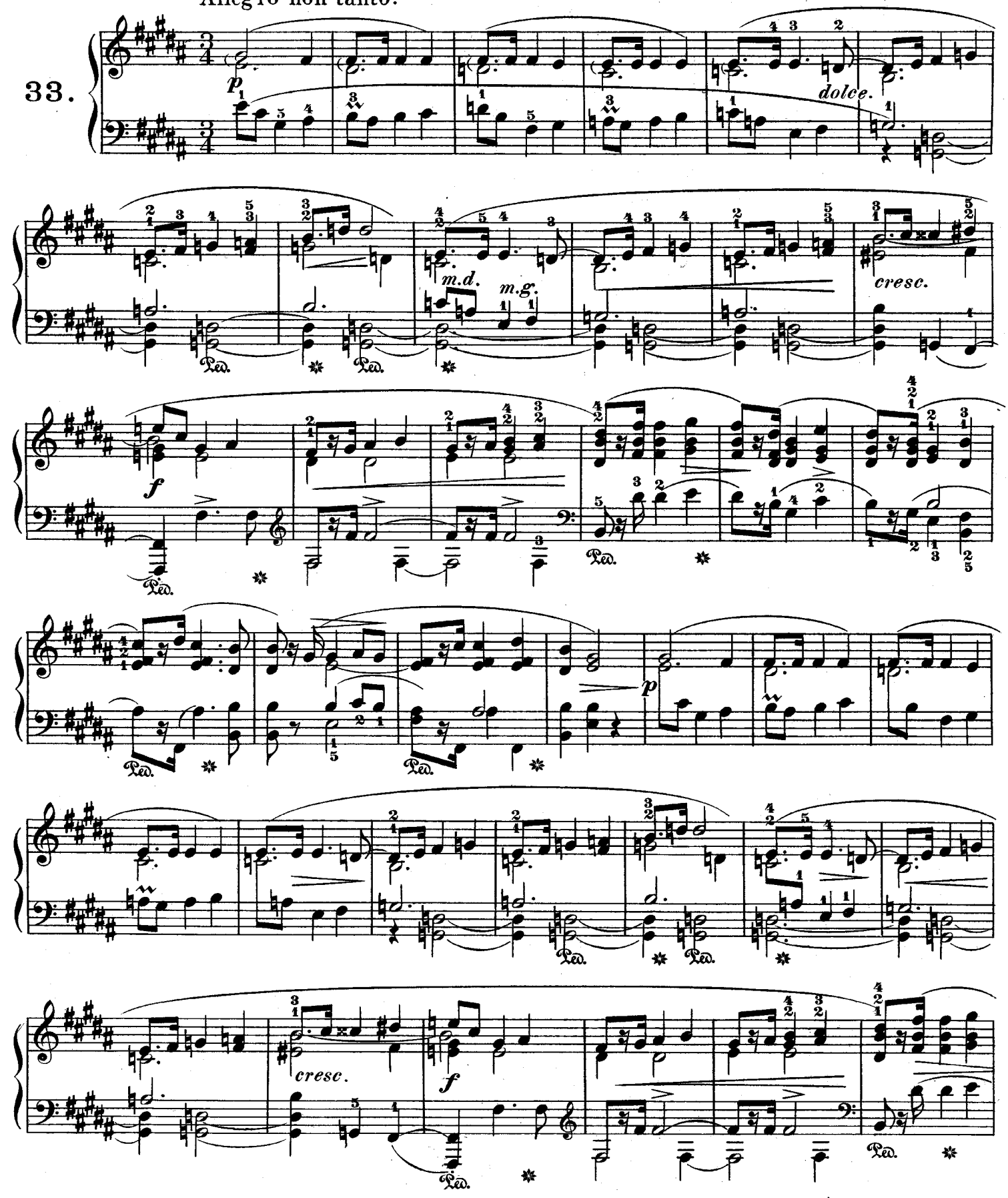

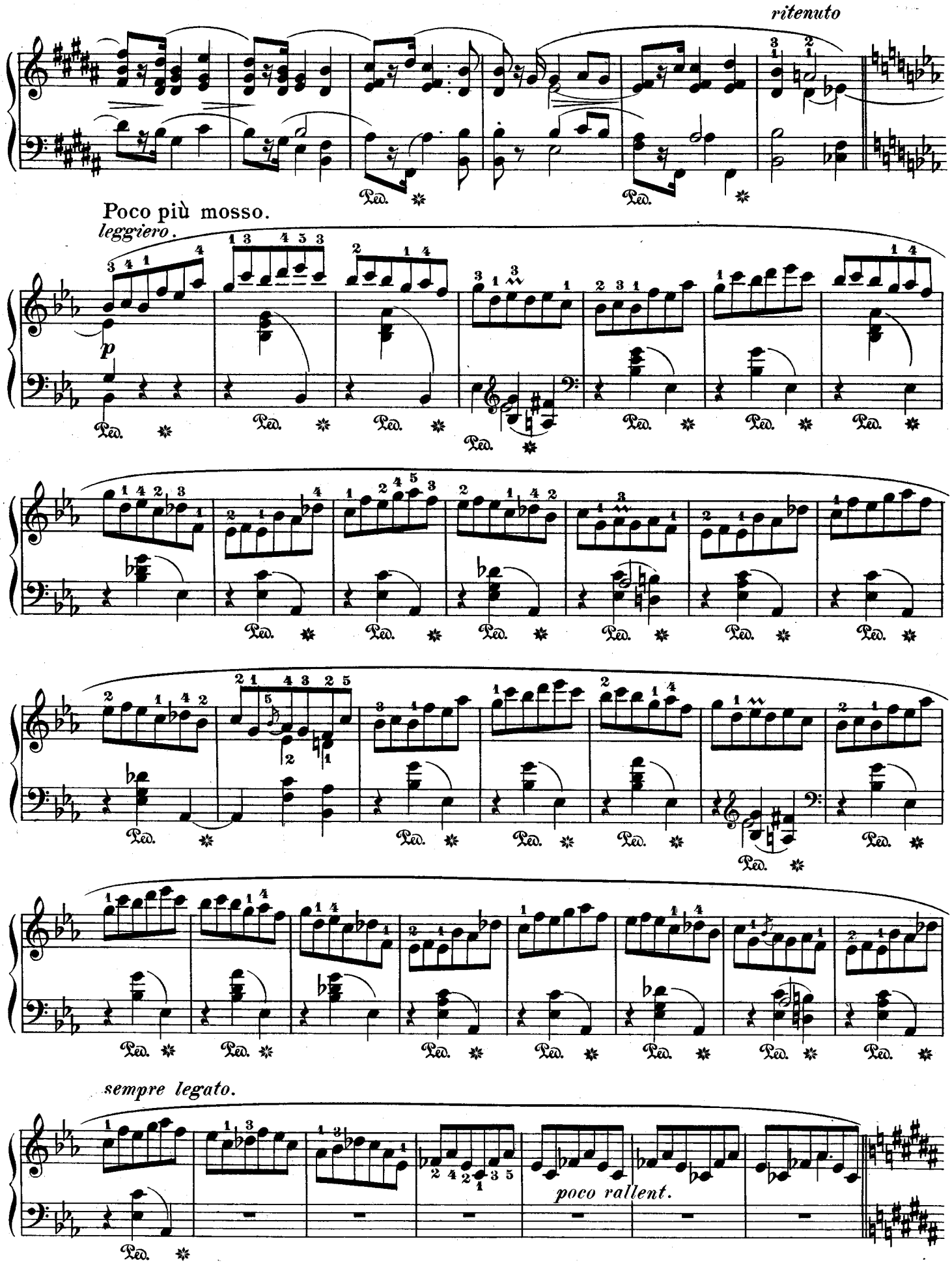
ritenuto
Poco più mosso.
leggiero.
p
sempre legato.
poco rallent.

Tempo I.

p

cresc.

f

ritenuto.

Poco più mosso.

leggiero.

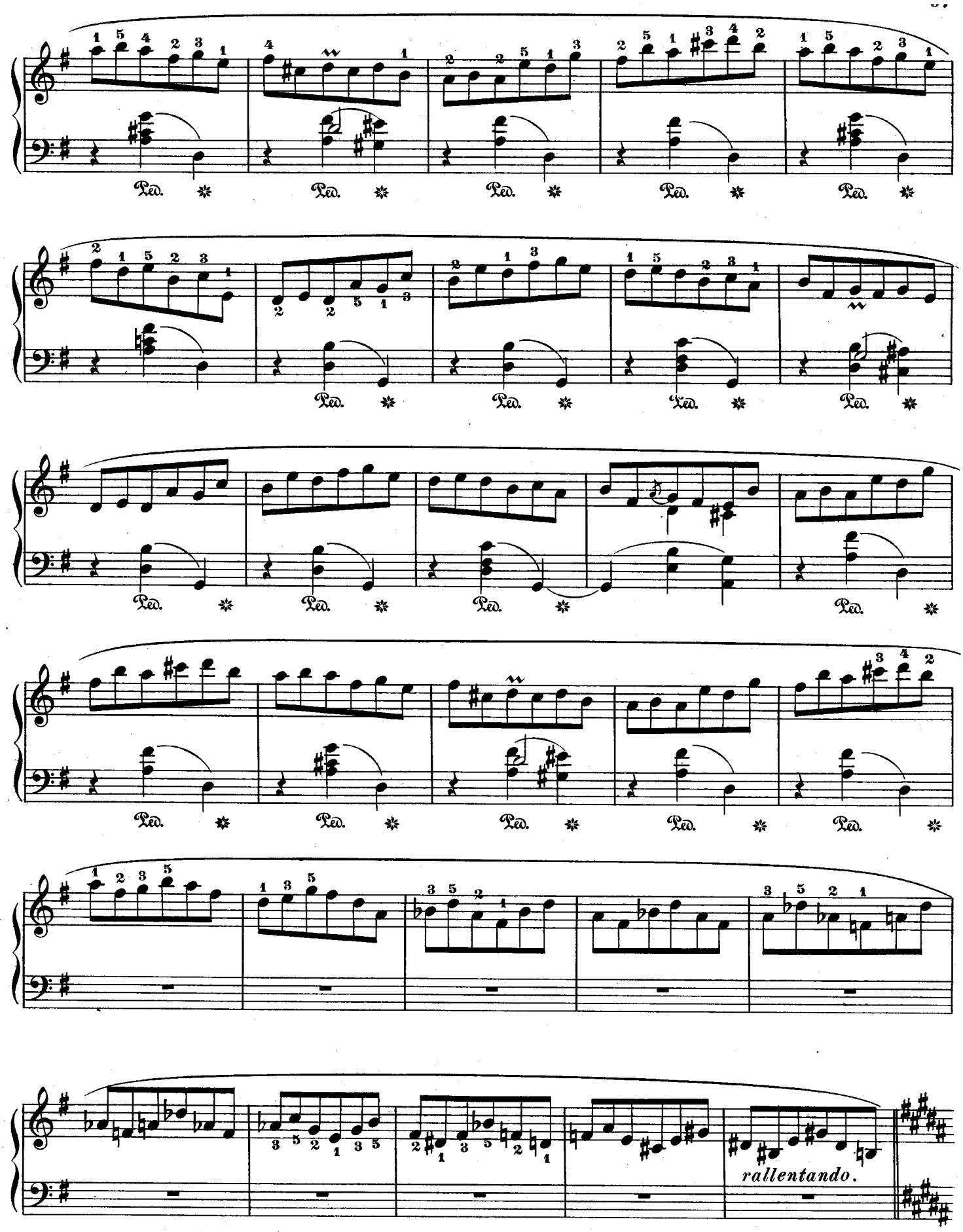
Ped.
rallentando.

Tempo I.

p

cresc.

f

p

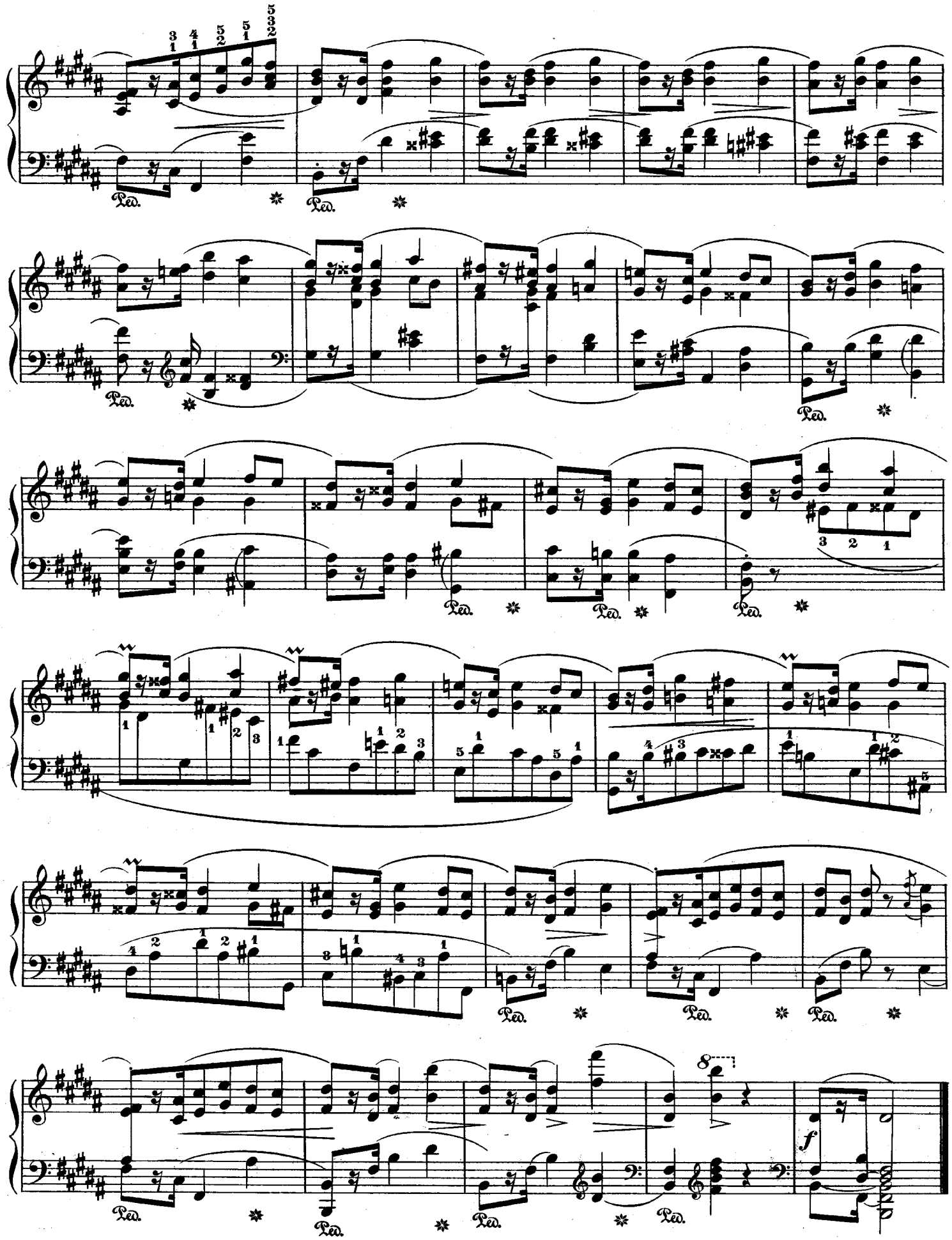
Ped.
f

Mazurka.

F. CHOPIN. Op. 56, № 2.

34.

Vivace.

f

legato.

dim.

p

p

fz

fz

p

fz

fz

dolce.

f

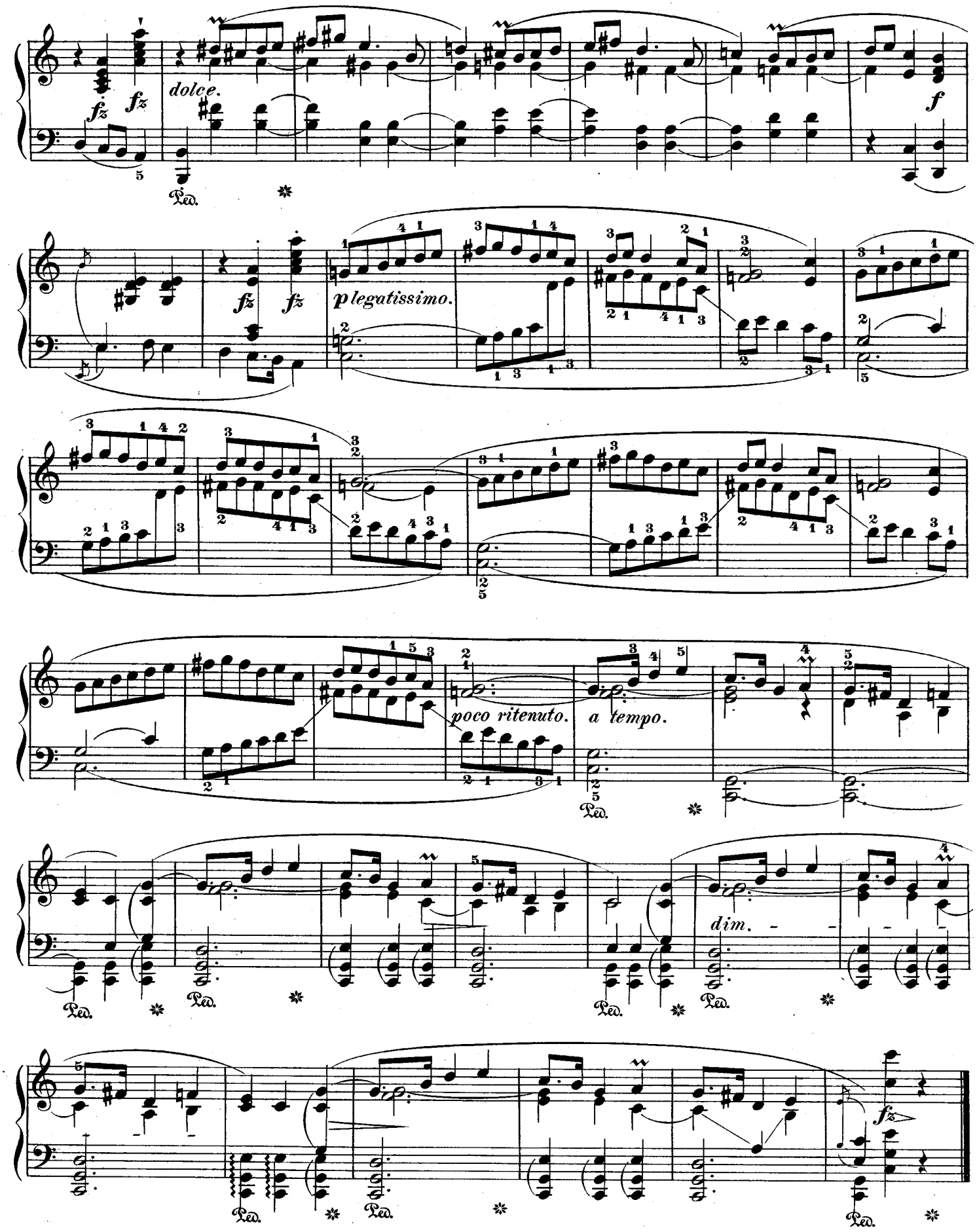
fz
fz
dolce.
f
fz
fz
p legatissimo.
poco ritenuto.
a tempo.
dim.
fz
Ped.

Mazurka.

F. CHOPIN. Op.56, № 3.

Moderato.

35.

mf *p*

f *p*

Ped. ✱

rall. *a*

Ped.

tempo *p*

✱

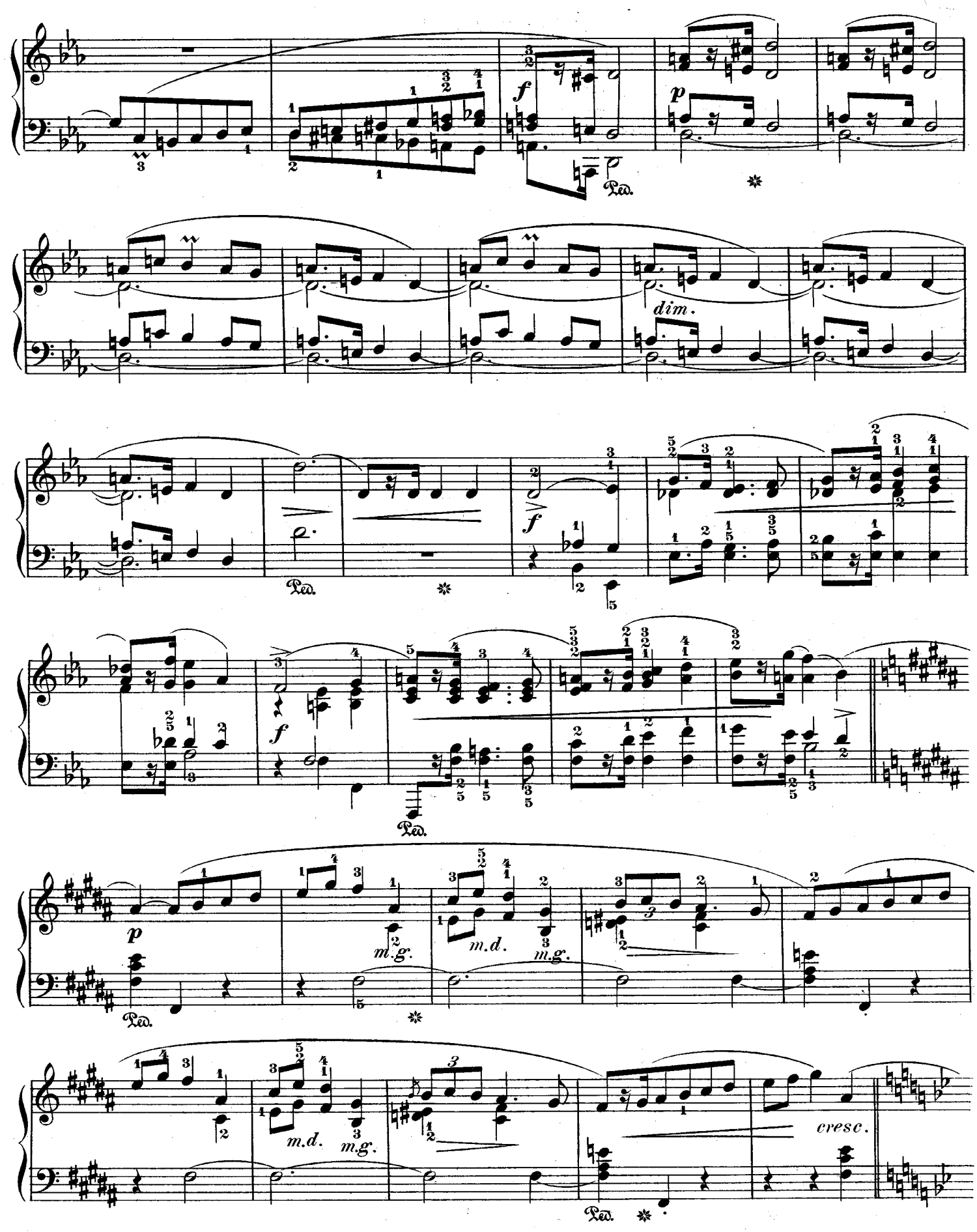
f
p
Ped.
dim.
f
Ped.
f
Ped.
p
m.g.
m.d.
m.g.
Ped.
m.d.
m.g.
cresc.
Ped.

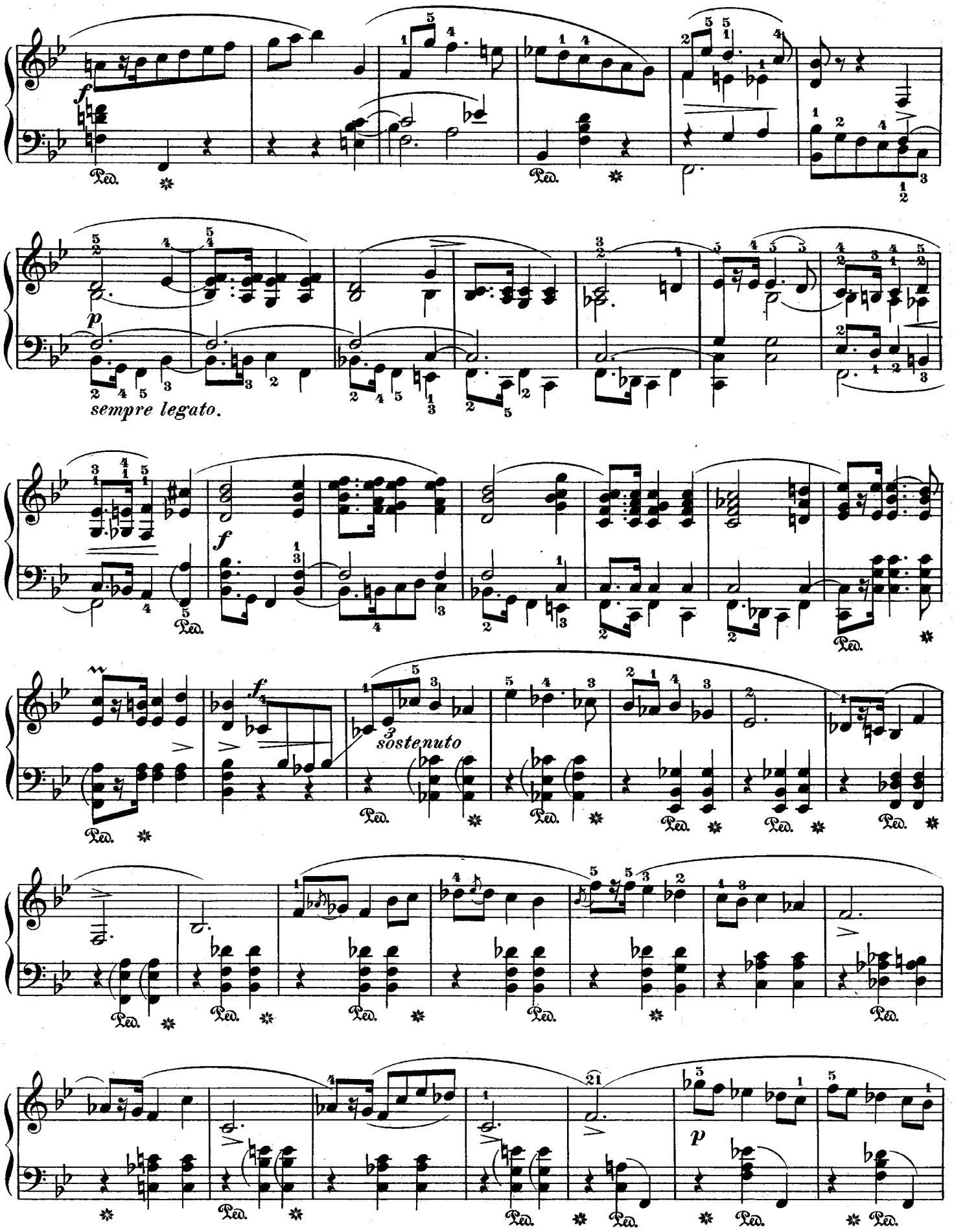
f
Ped.
p
sempre legato.
f
f
sostenuto
p

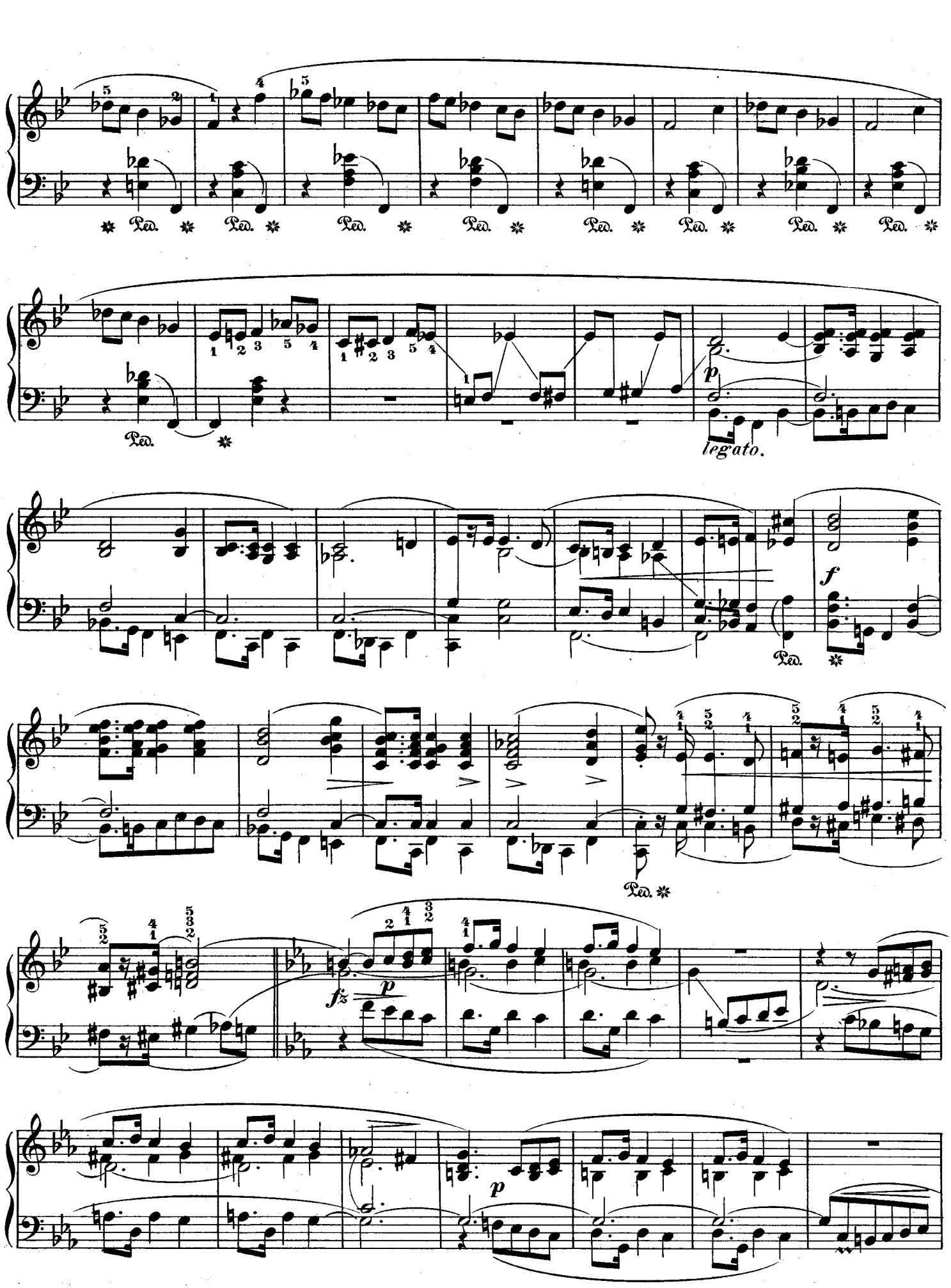
Ped.
legato.
p
f
fz
p
p

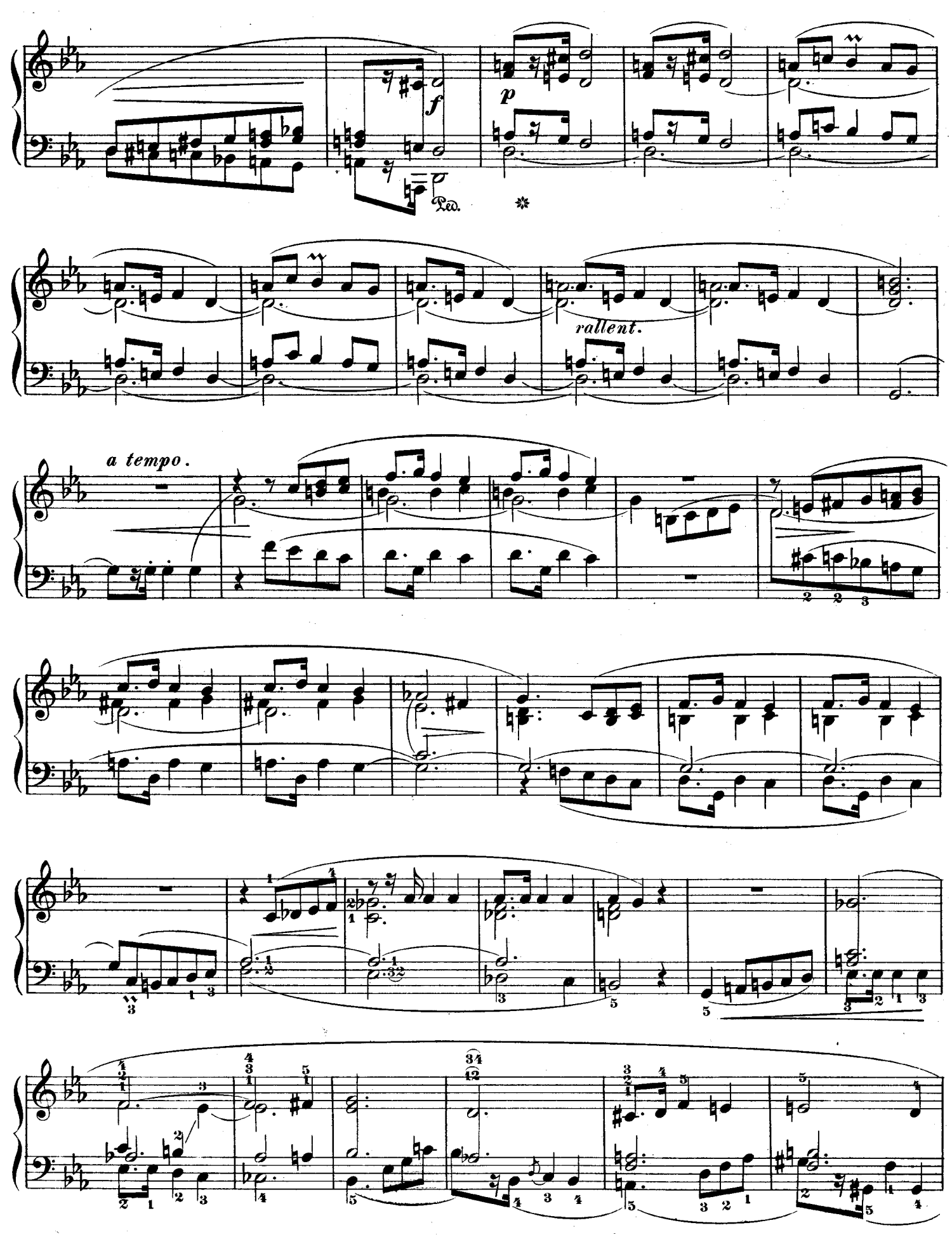
f
p
Ped.
rallent.
a tempo.

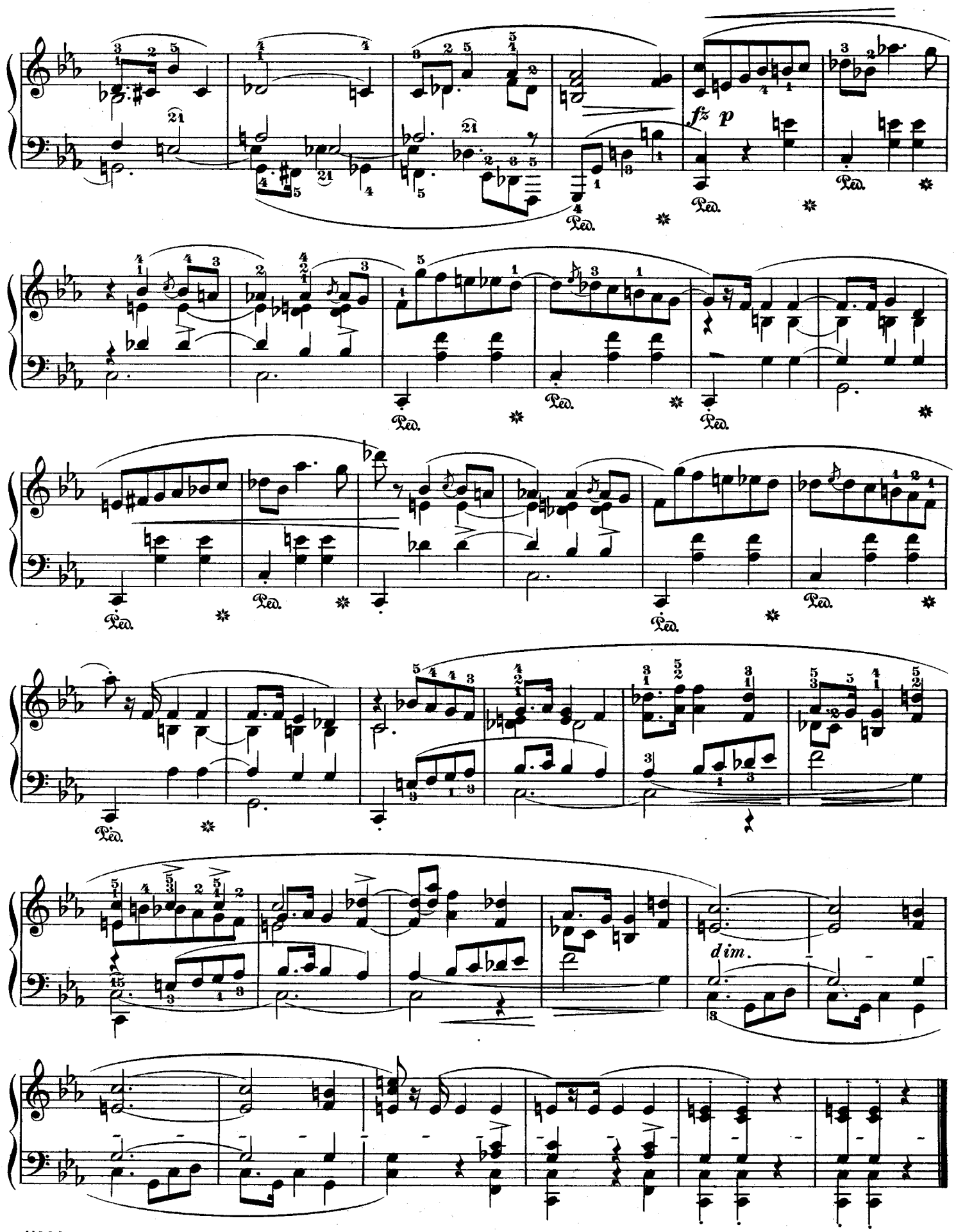
fz p
Ped.
dim.

Trois Mazurkas.

F. CHOPIN. Op. 59, № 1.

36.

Moderato.

p

ten.

Ped. ✱

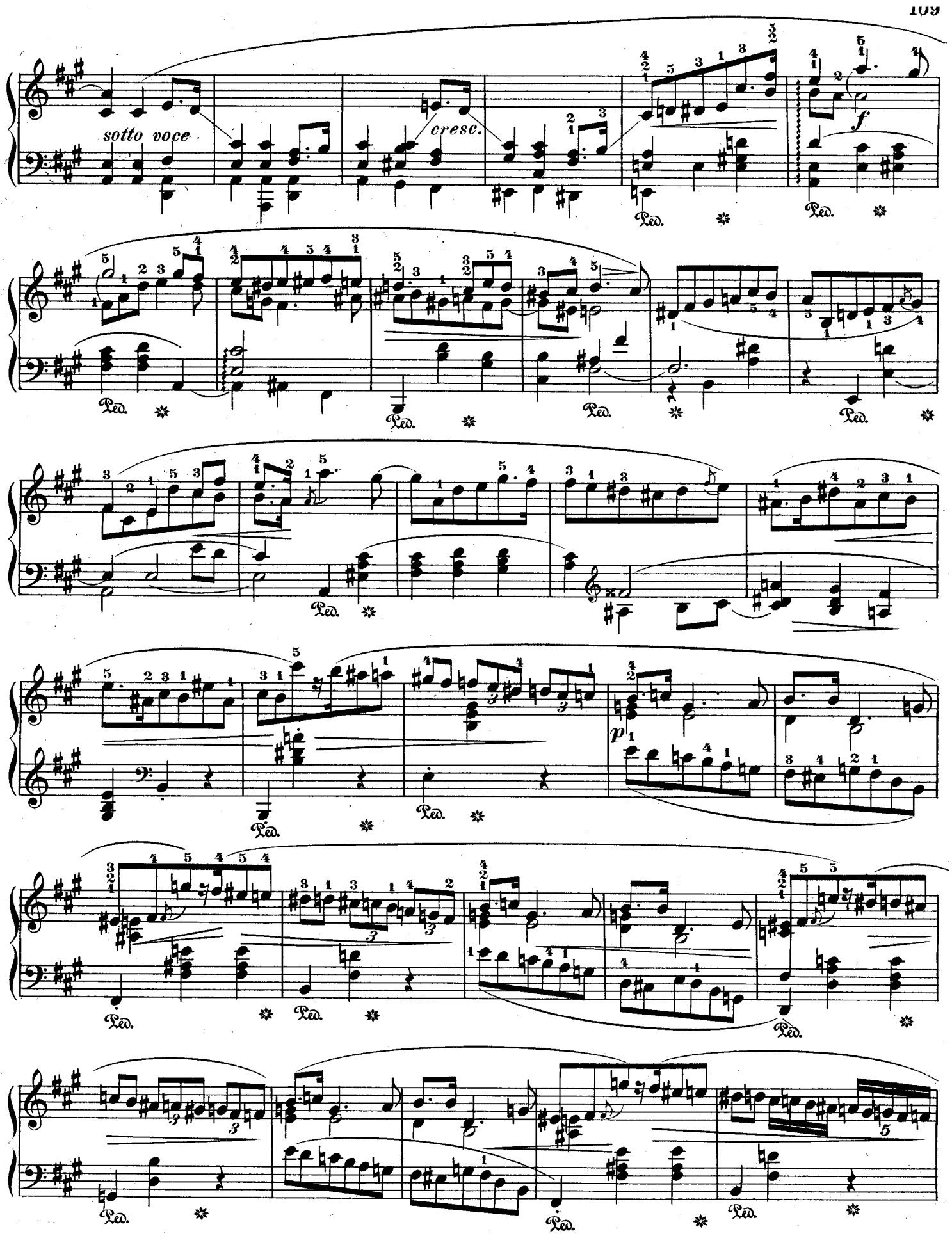
sotto voce
cresc.
f
p
Ped.

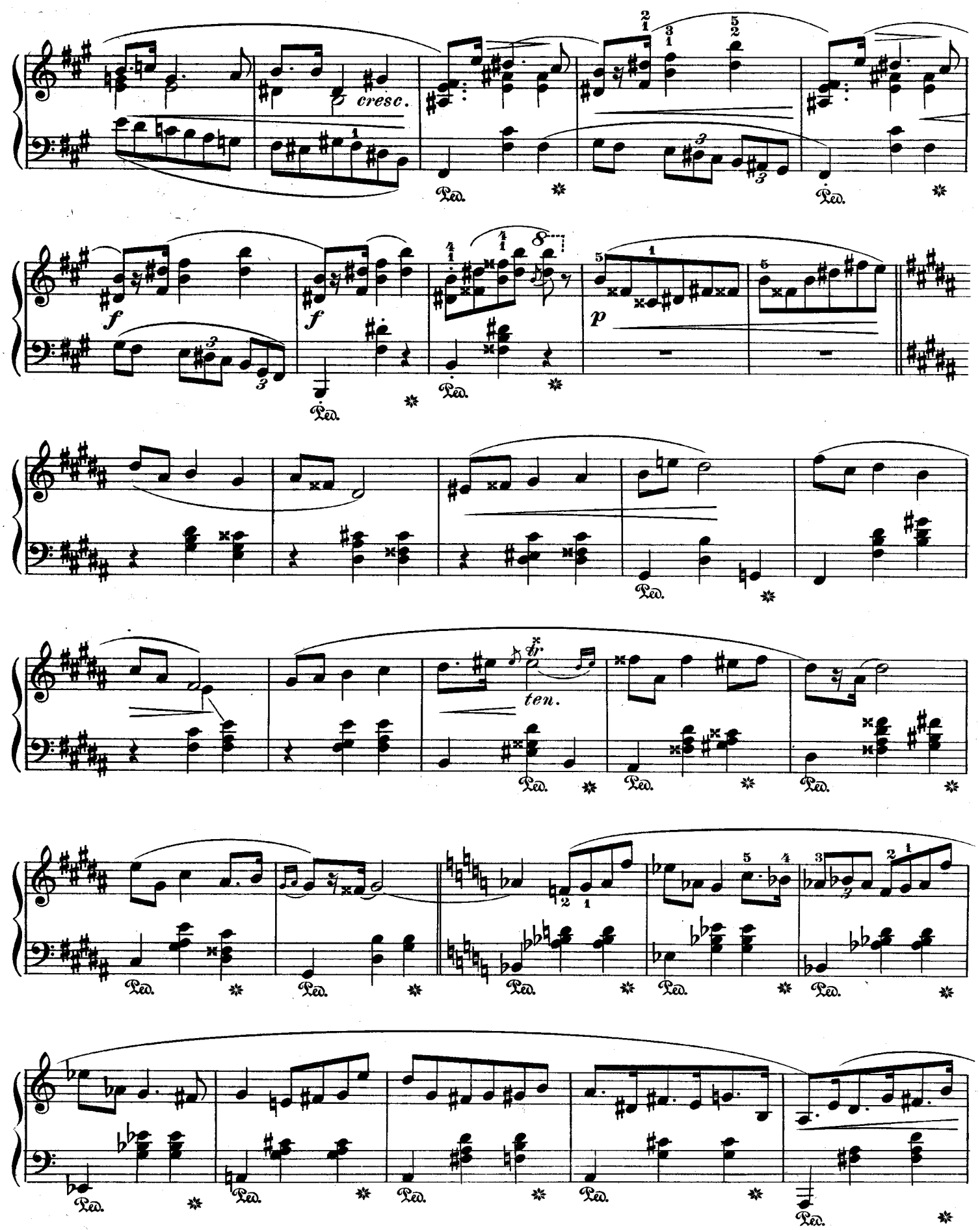
cresc.
f
f
p
tr
ten.
Ped.

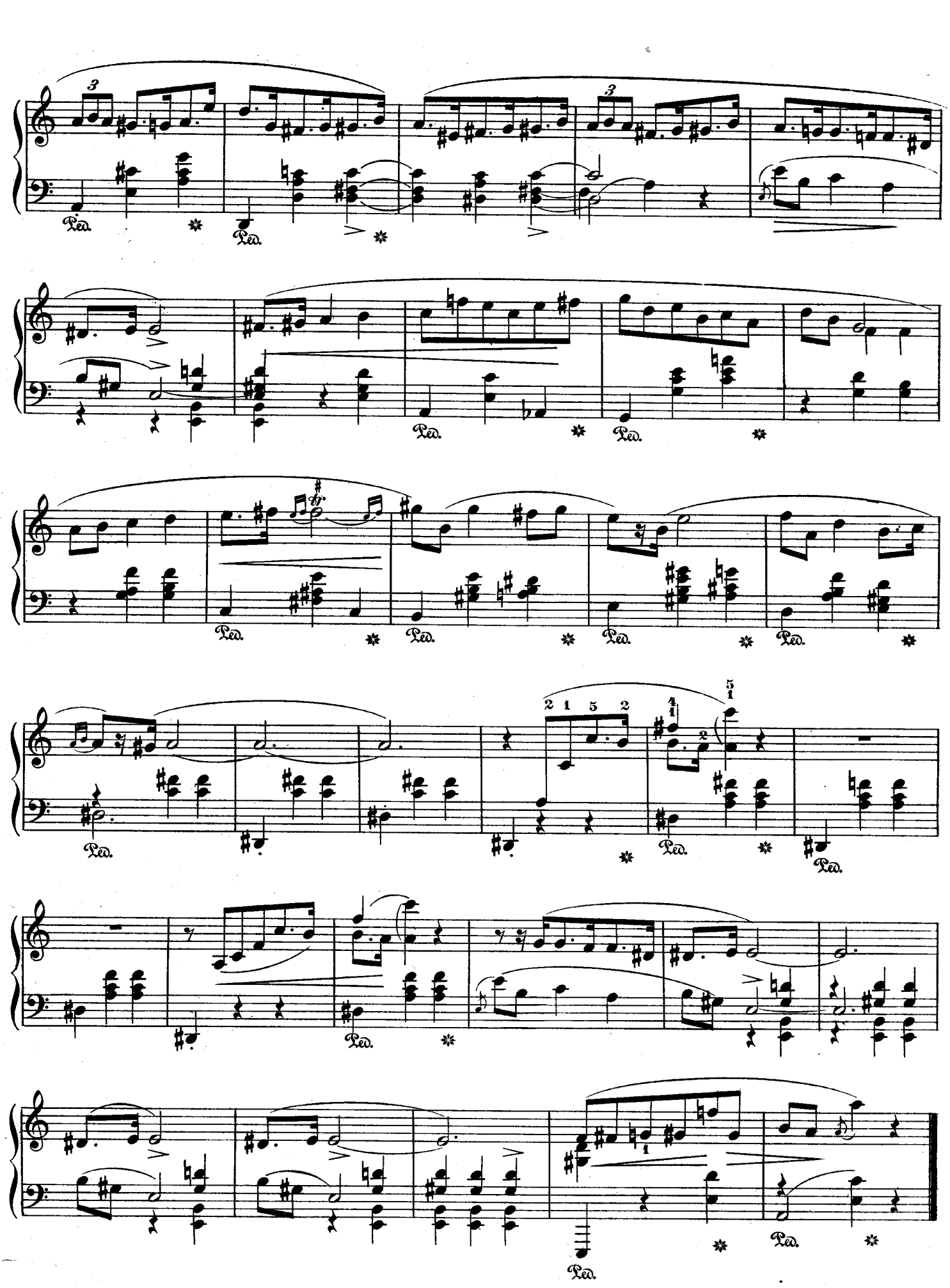
Ped.

Mazurka.

F. CHOPIN. Op. 59, № 2.

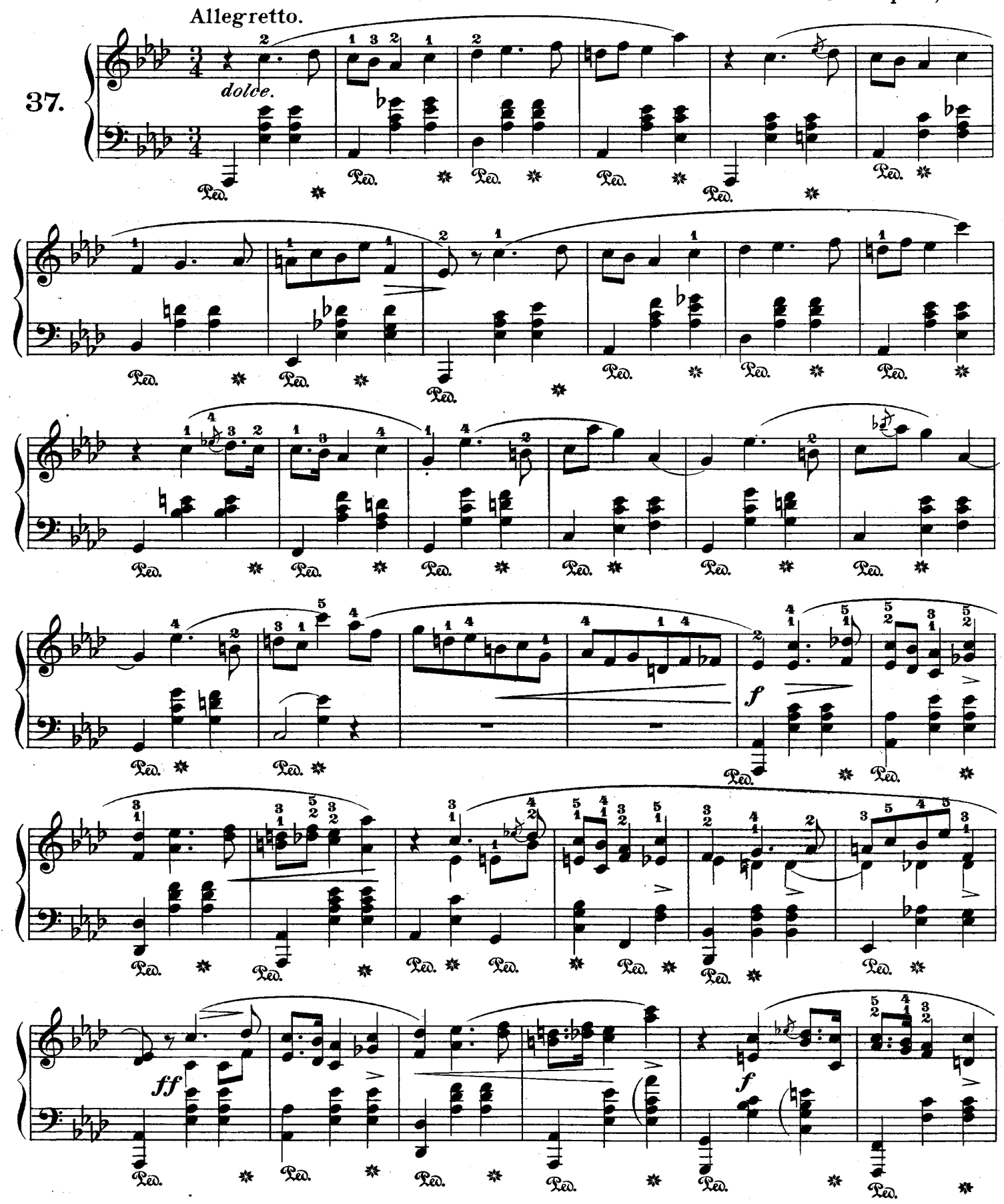

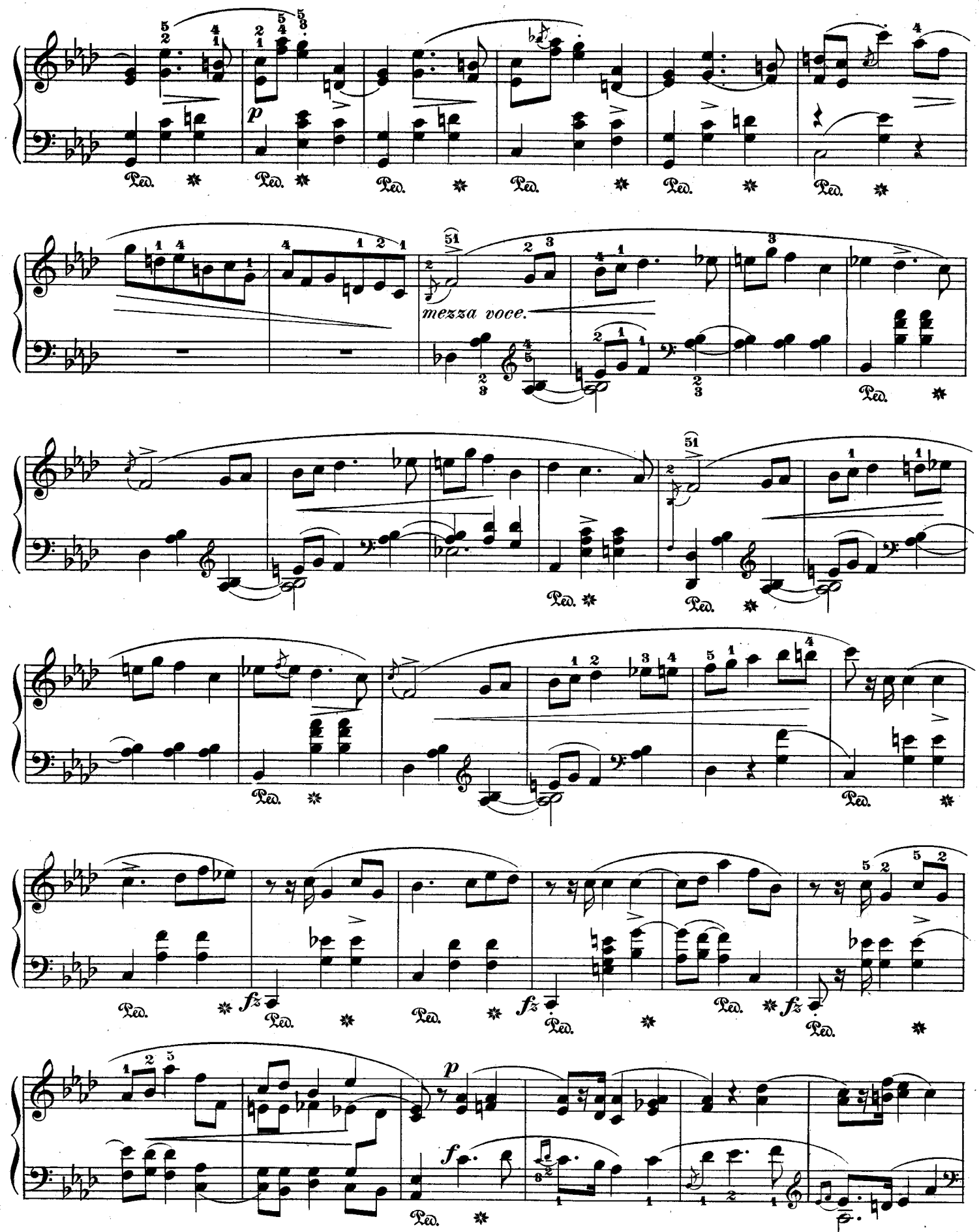
p
mezza voce.
fz
fz
fz
p
f

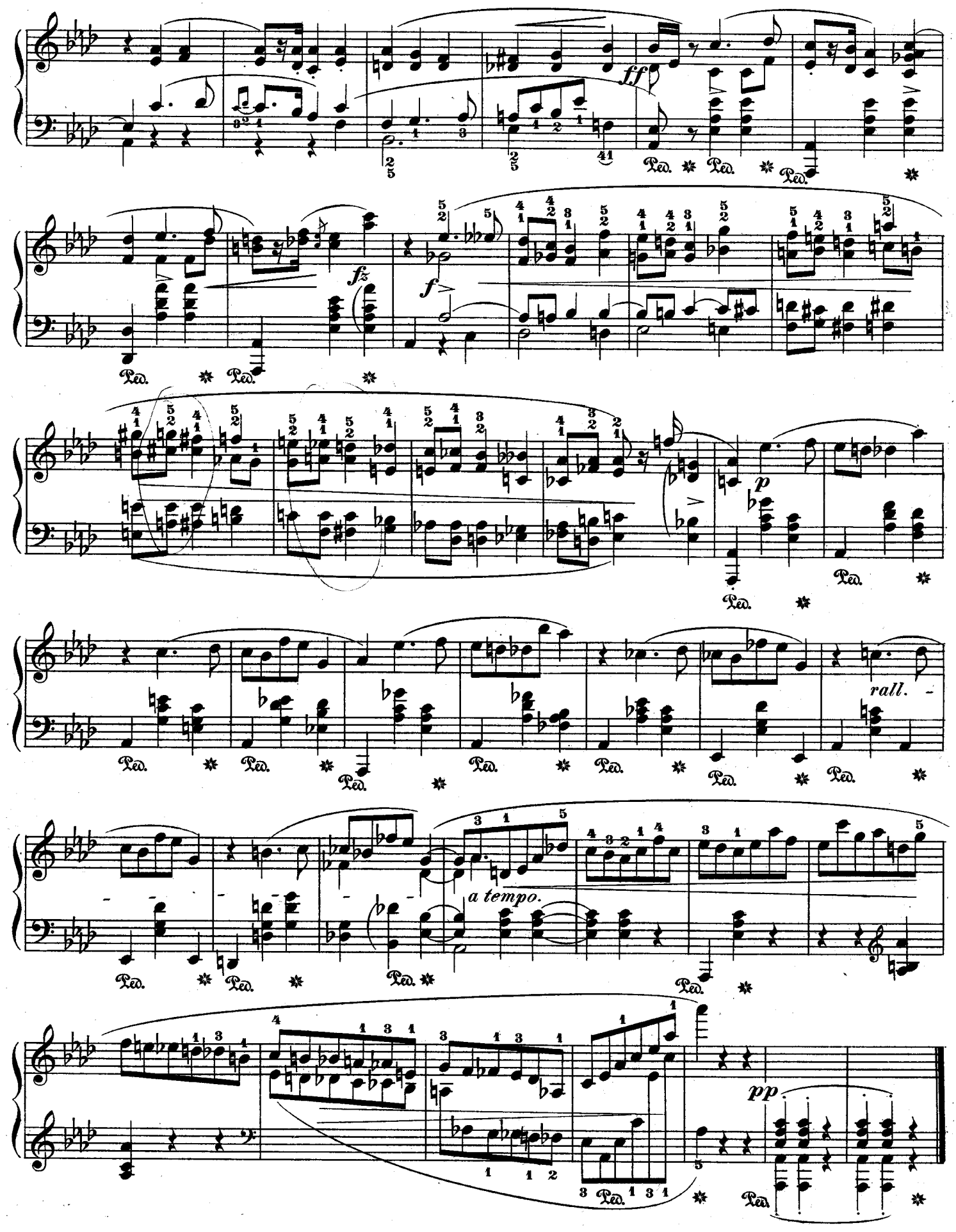
ff
fz
f
p
rall.
a tempo.
pp
Ped.

Mazurka.

F. CHOPIN. Op. 59, № 3.

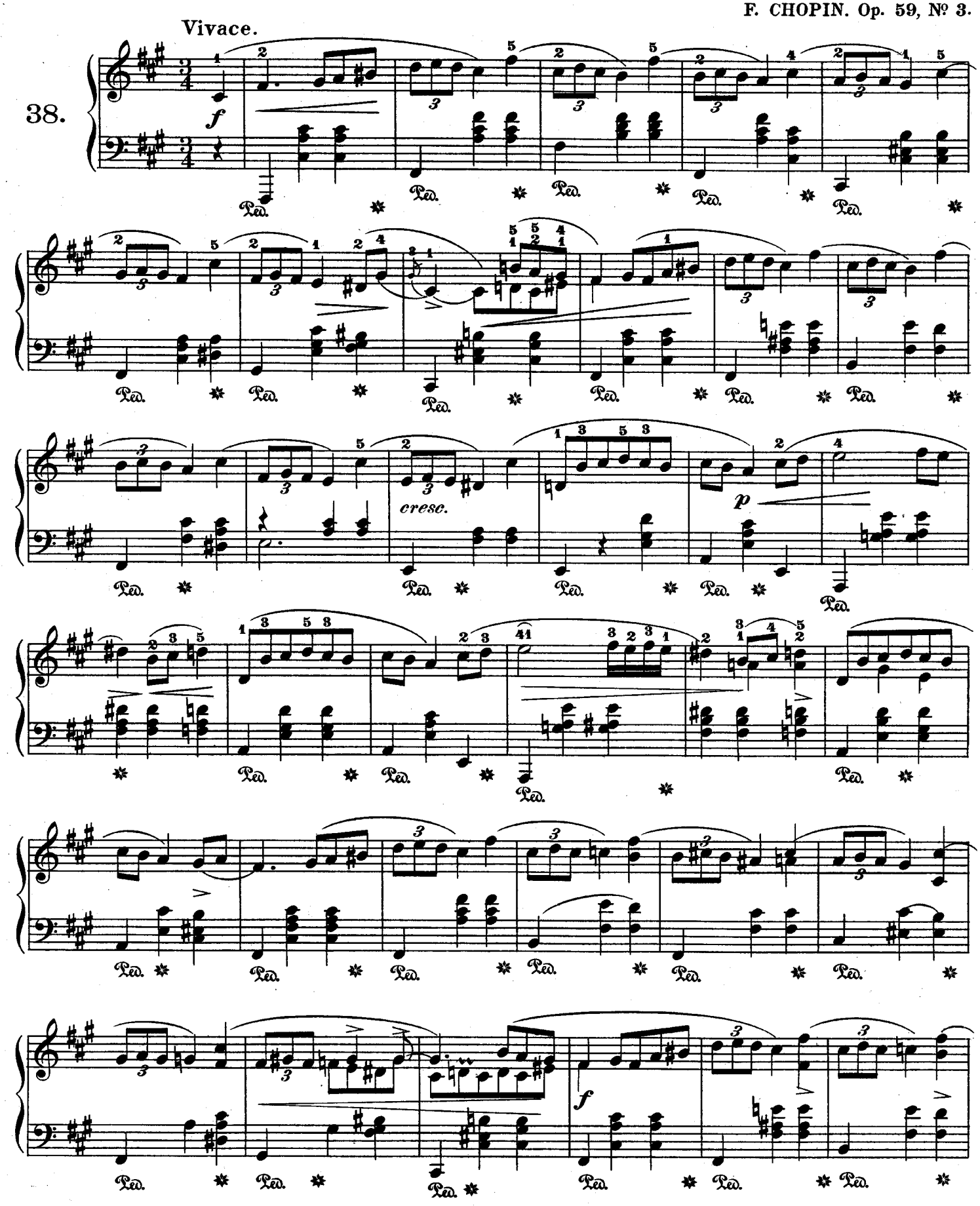

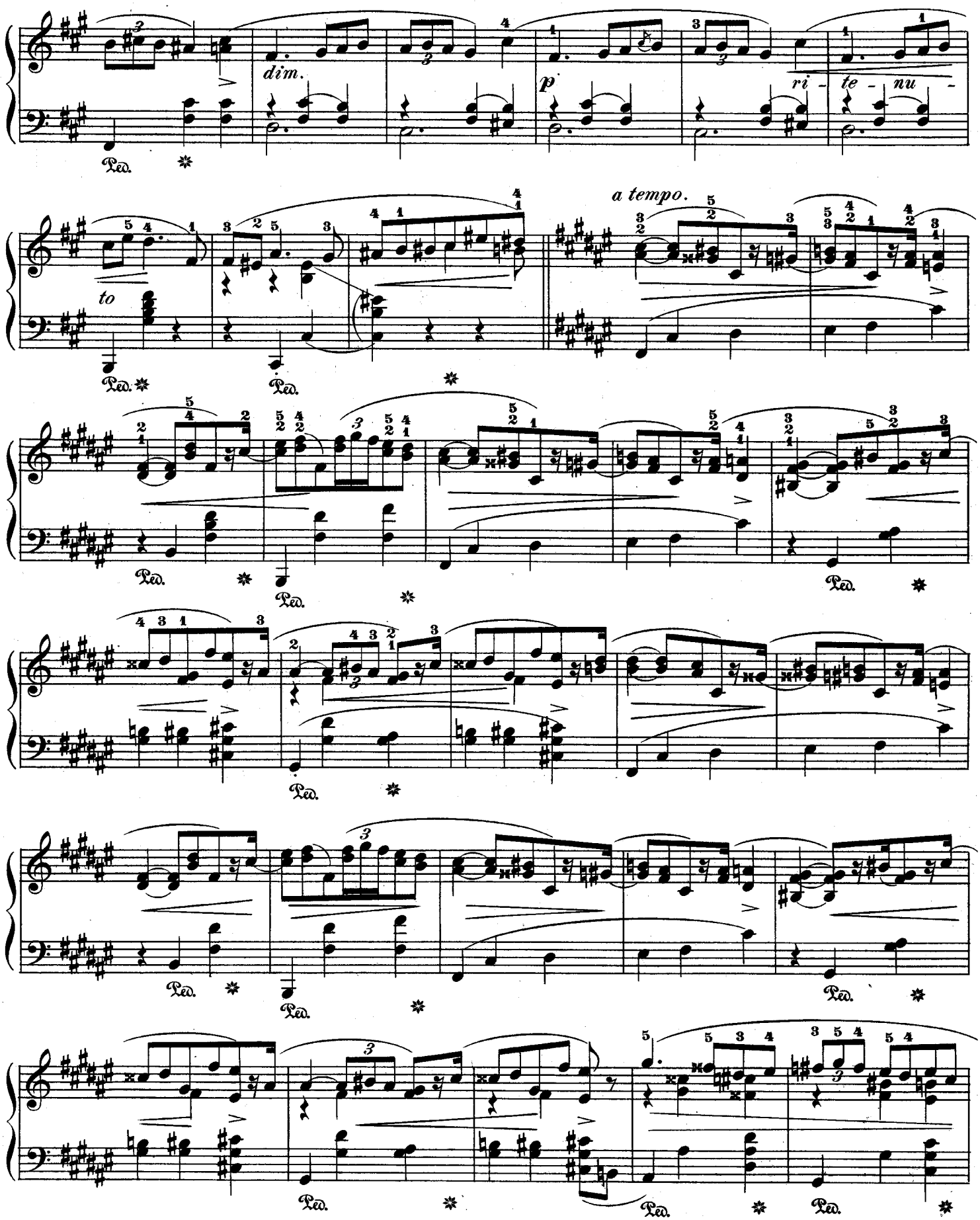
dim.
p
ri - te - nu -
to
a tempo.
Ped.

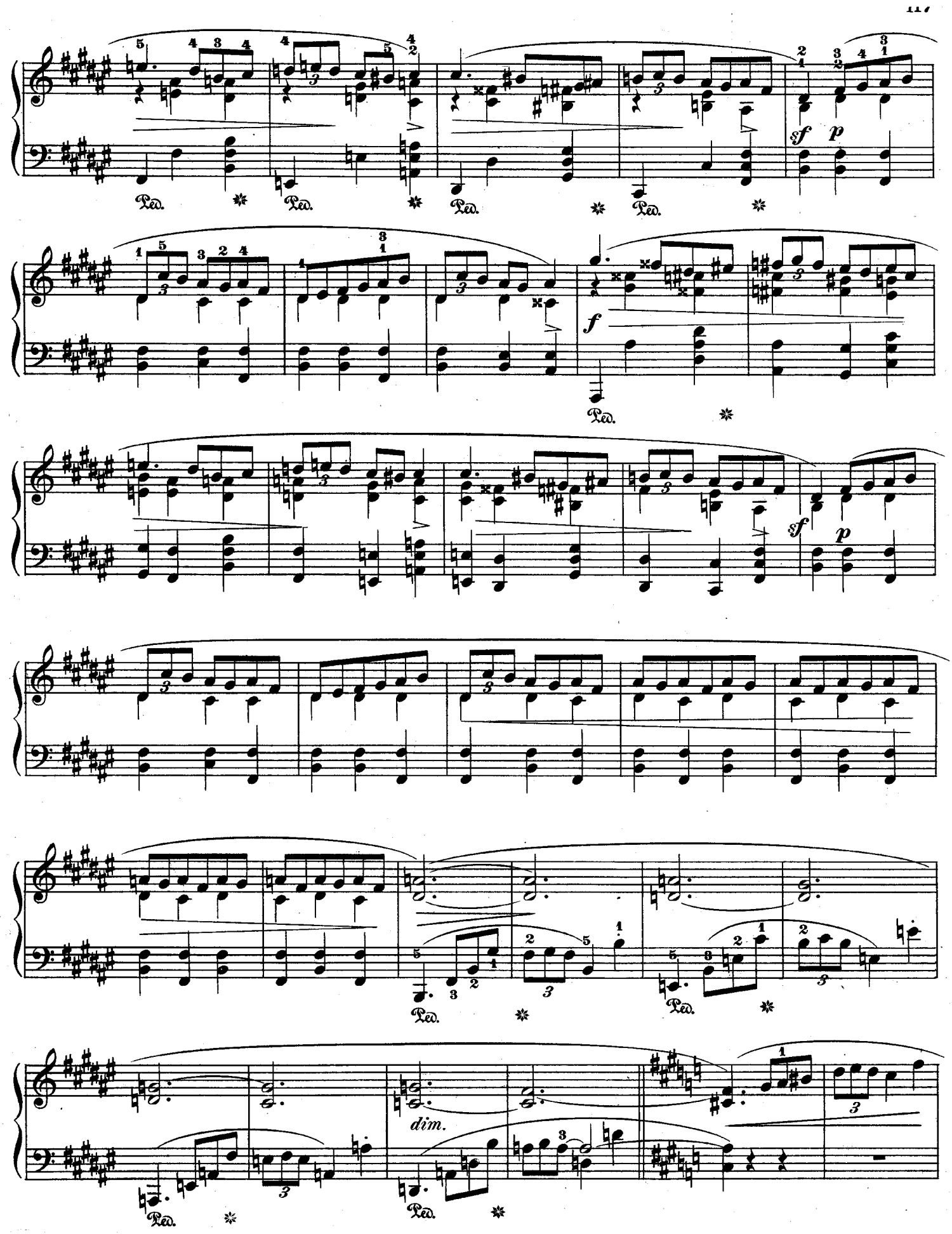
sf
p
f
sf
p
dim.

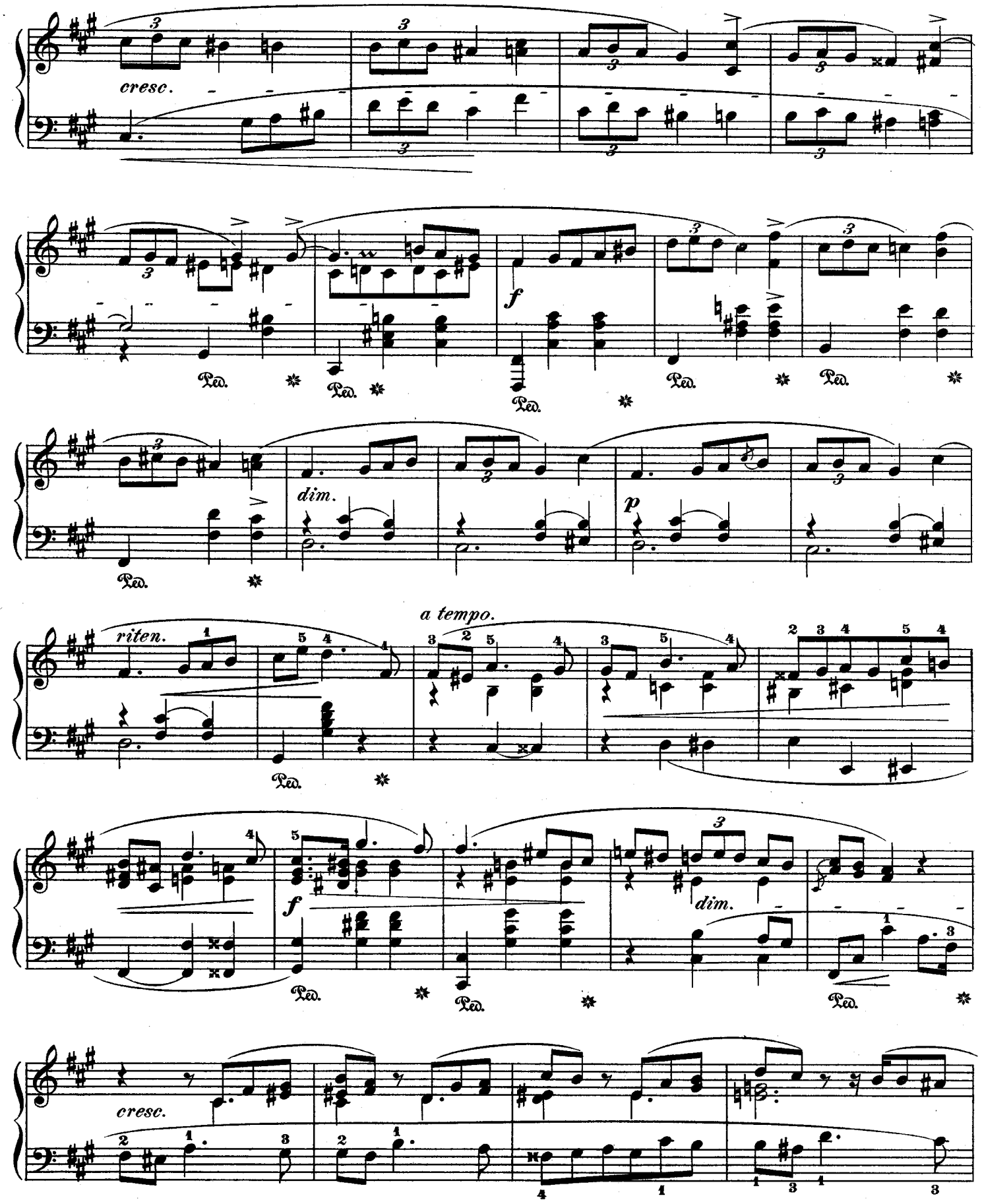
cresc.
f
dim.
p
riten.
a tempo.
f
dim.
cresc.

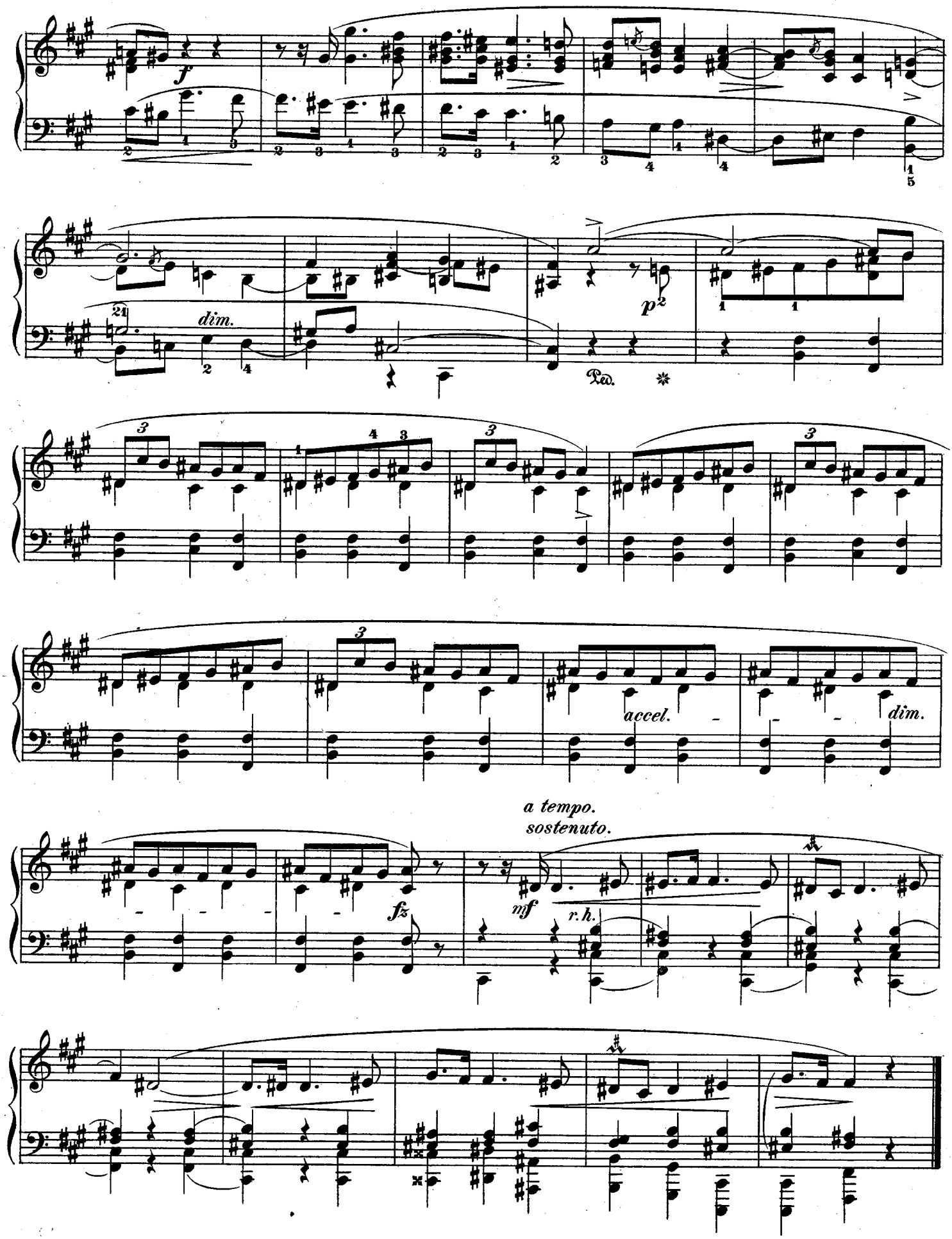
f
dim.
p
Ped.
accel.
dim.
a tempo.
sostenuto.
fz
mf
r.h.

Trois Mazurkas.

À Madame la Comtesse L. CZOSNOWSKA.

F. CHOPIN. Op. 63, № 1.

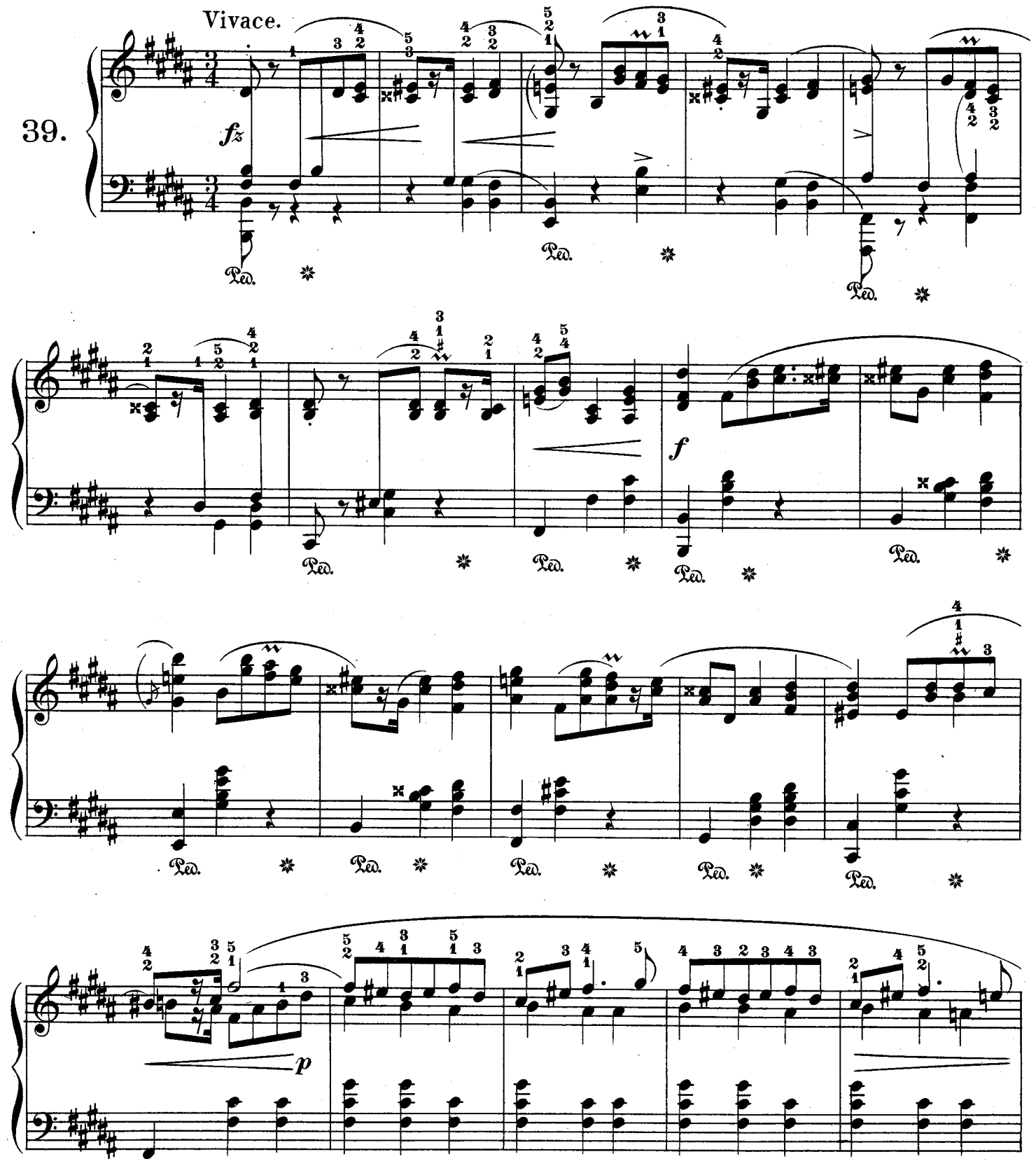

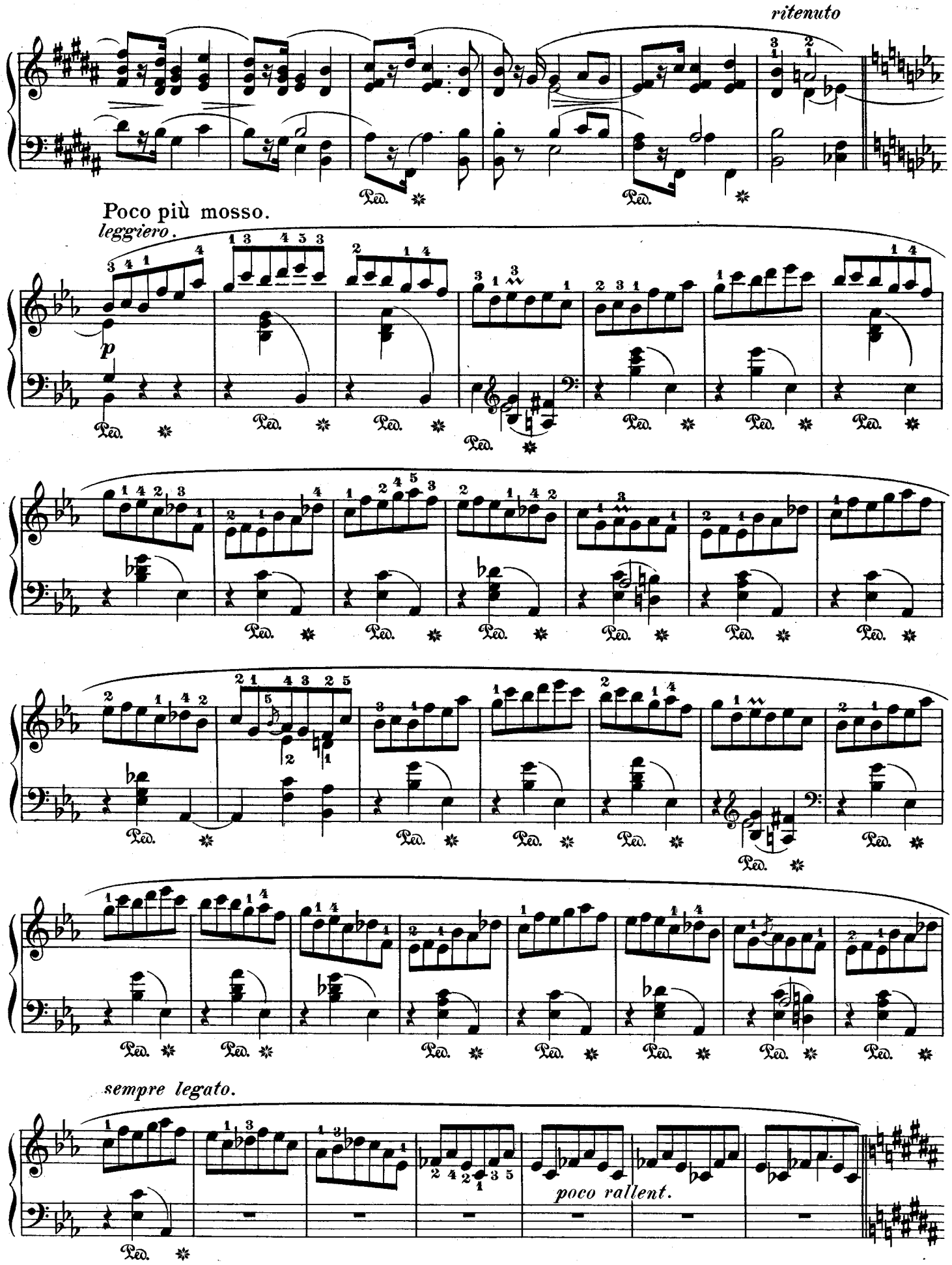
ritenuto
Poco più mosso.
leggiero.
p
sempre legato.
poco rallent.

Tempo I.

p

cresc.

f

ritenuto.

Poco più mosso.

leggiero.

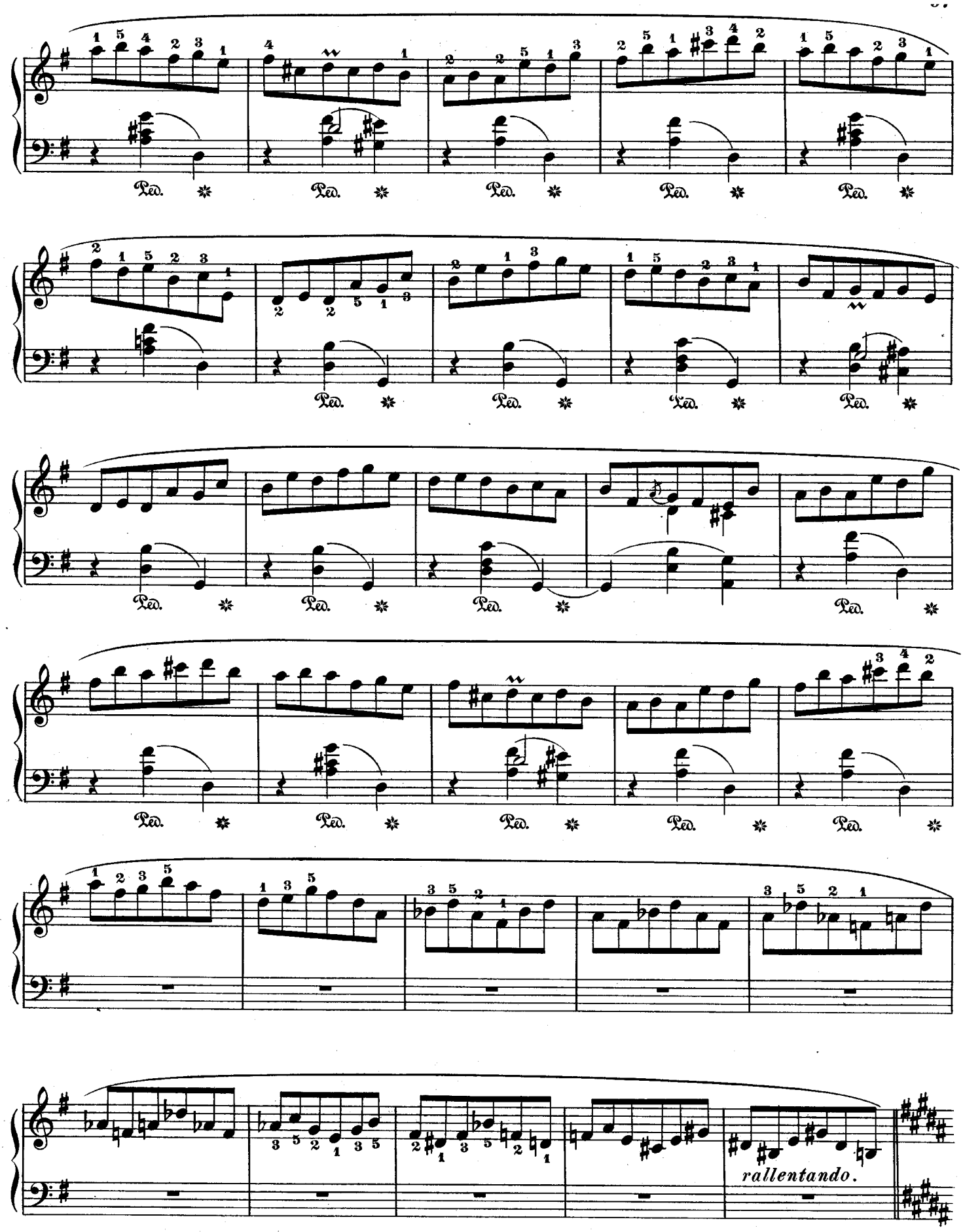
Ped.
rallentando.

Tempo I.

p

cresc.

f

p

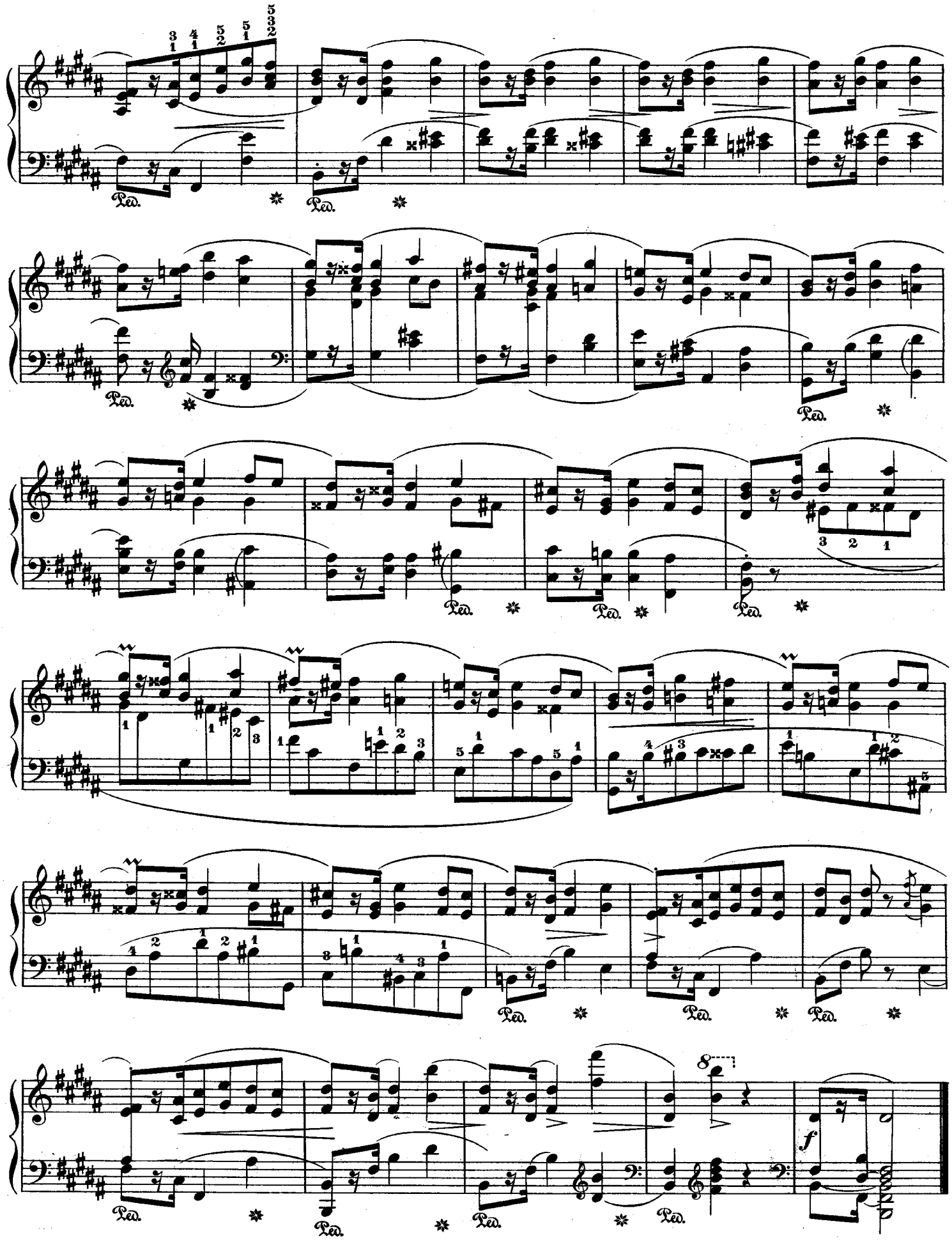
Ped.
f

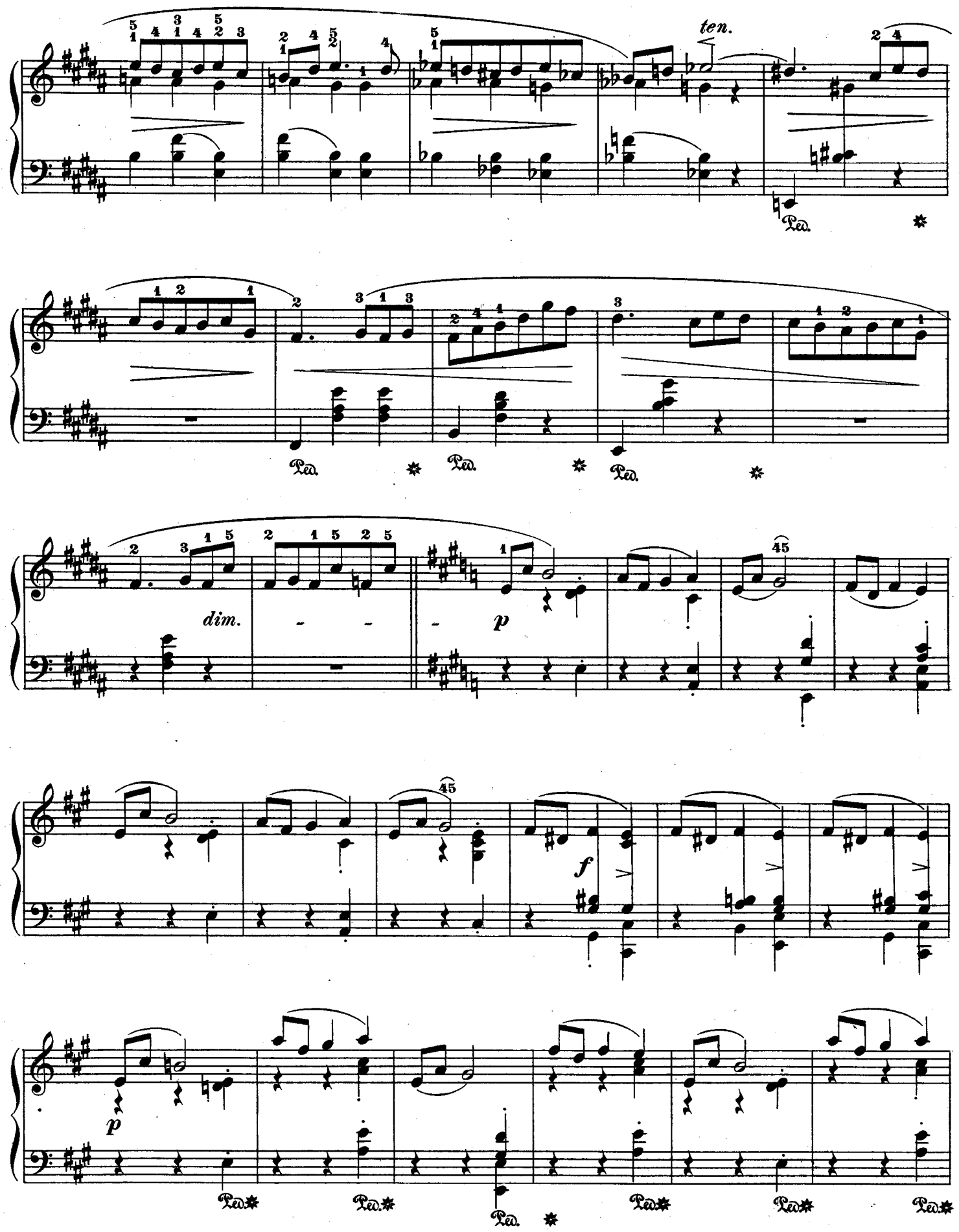
ten.
Ped.
dim.
p
f
p

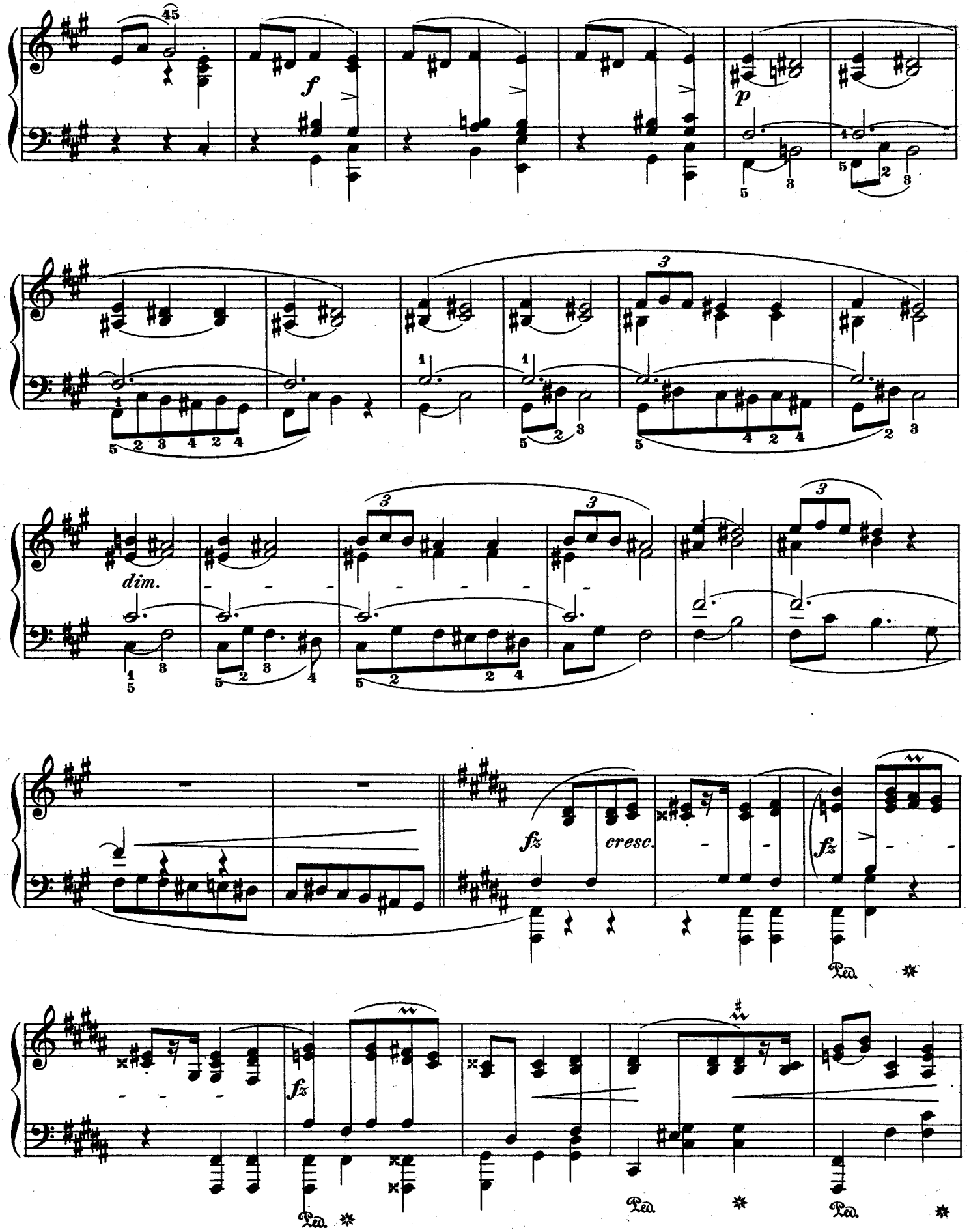
45
f
p
dim.
fz
cresc.
fz
fz
Ped.
Ped.
Ped.
Ped.

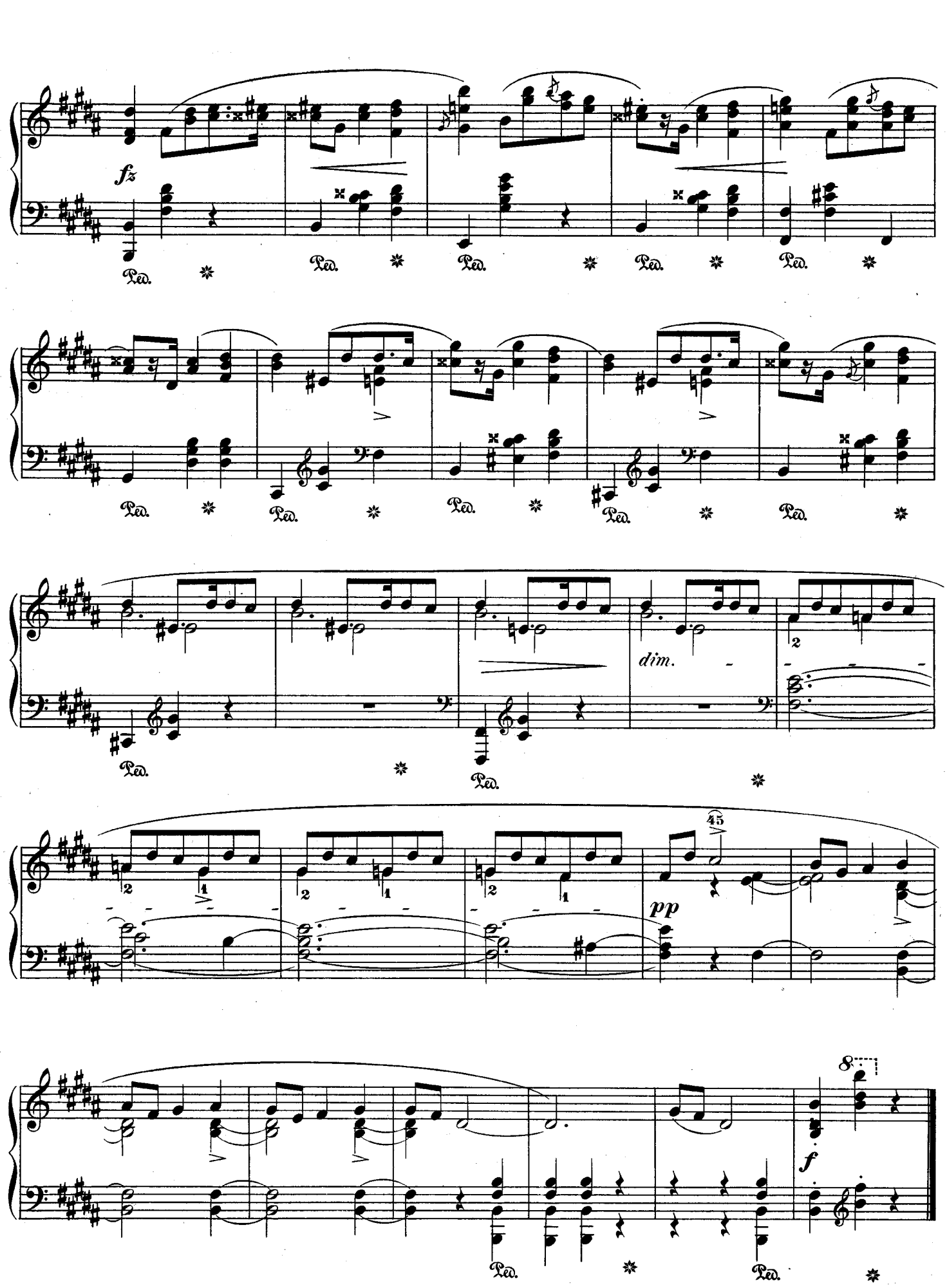
fz
Ped.
dim.
pp
45
f

Mazurka.

F. CHOPIN. Op. 63, № 2.

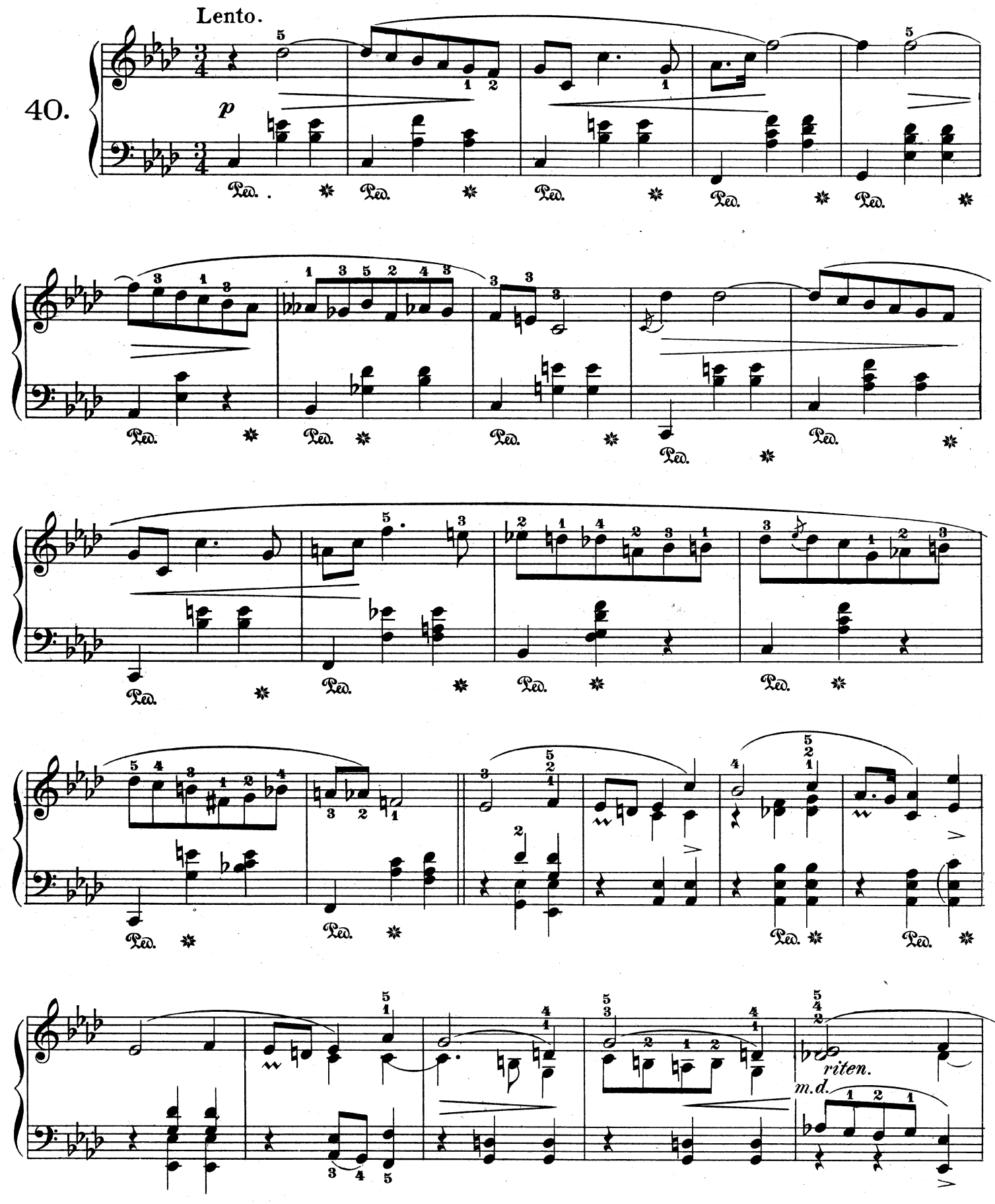

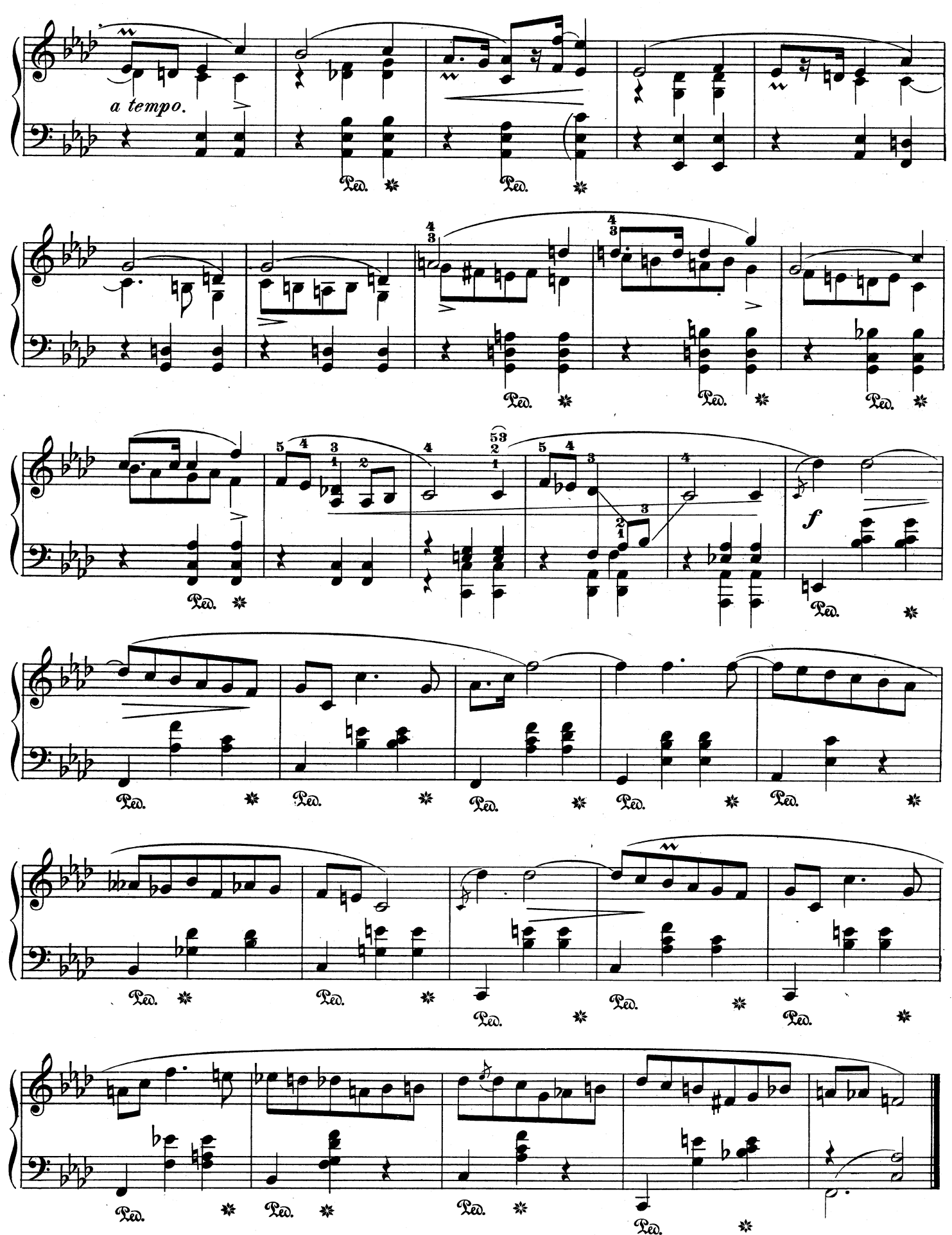
a tempo.
Ped.
f

Mazurka.

F. CHOPIN. Op. 63, № 3.

Allegretto.

41.

p

f

sotto voce.

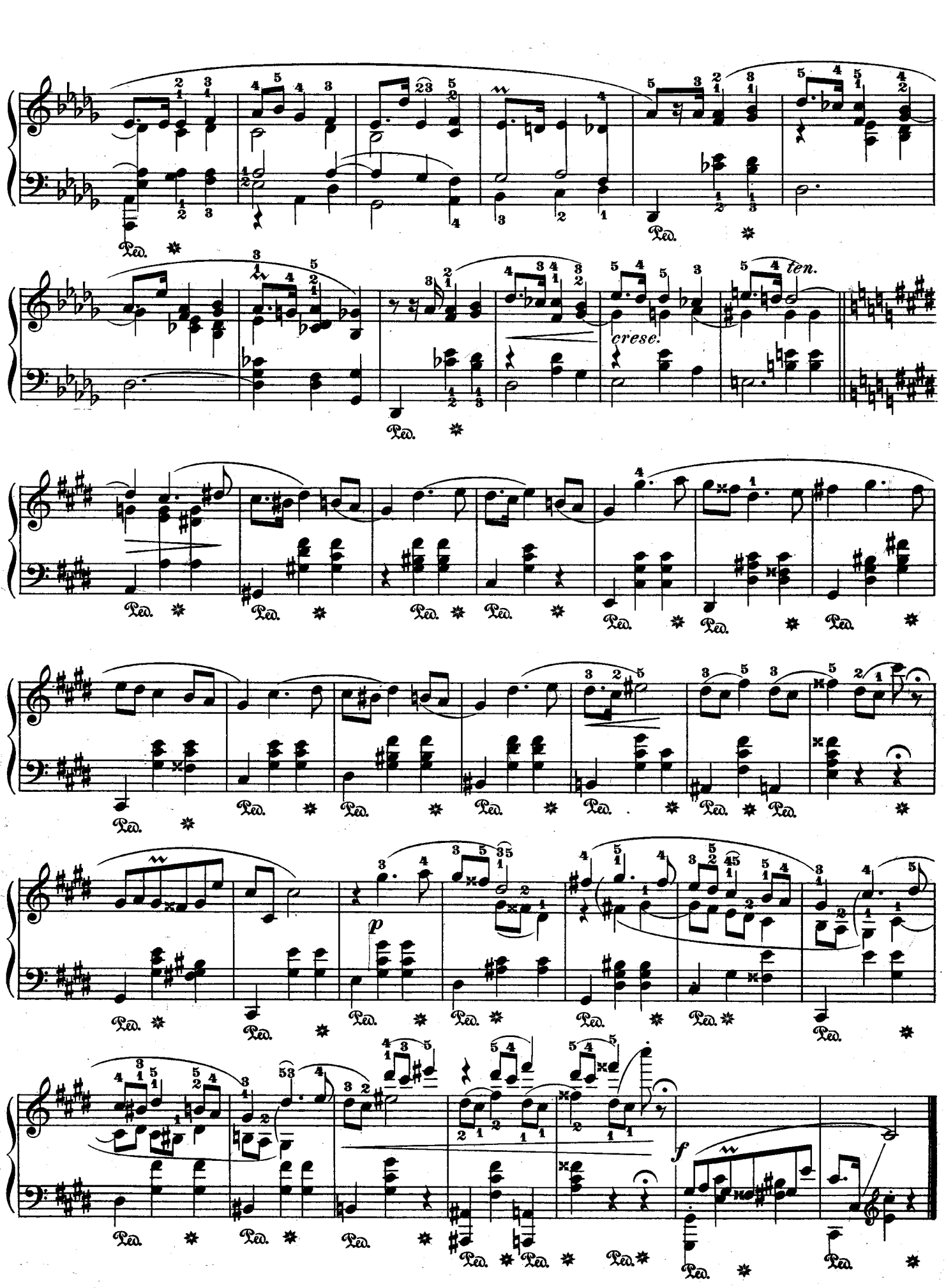
ten.
cresc.
p
f

Quatre Mazurkas.

(Posthumous.)

F. CHOPIN. Op. 67, № 1.

(1835)

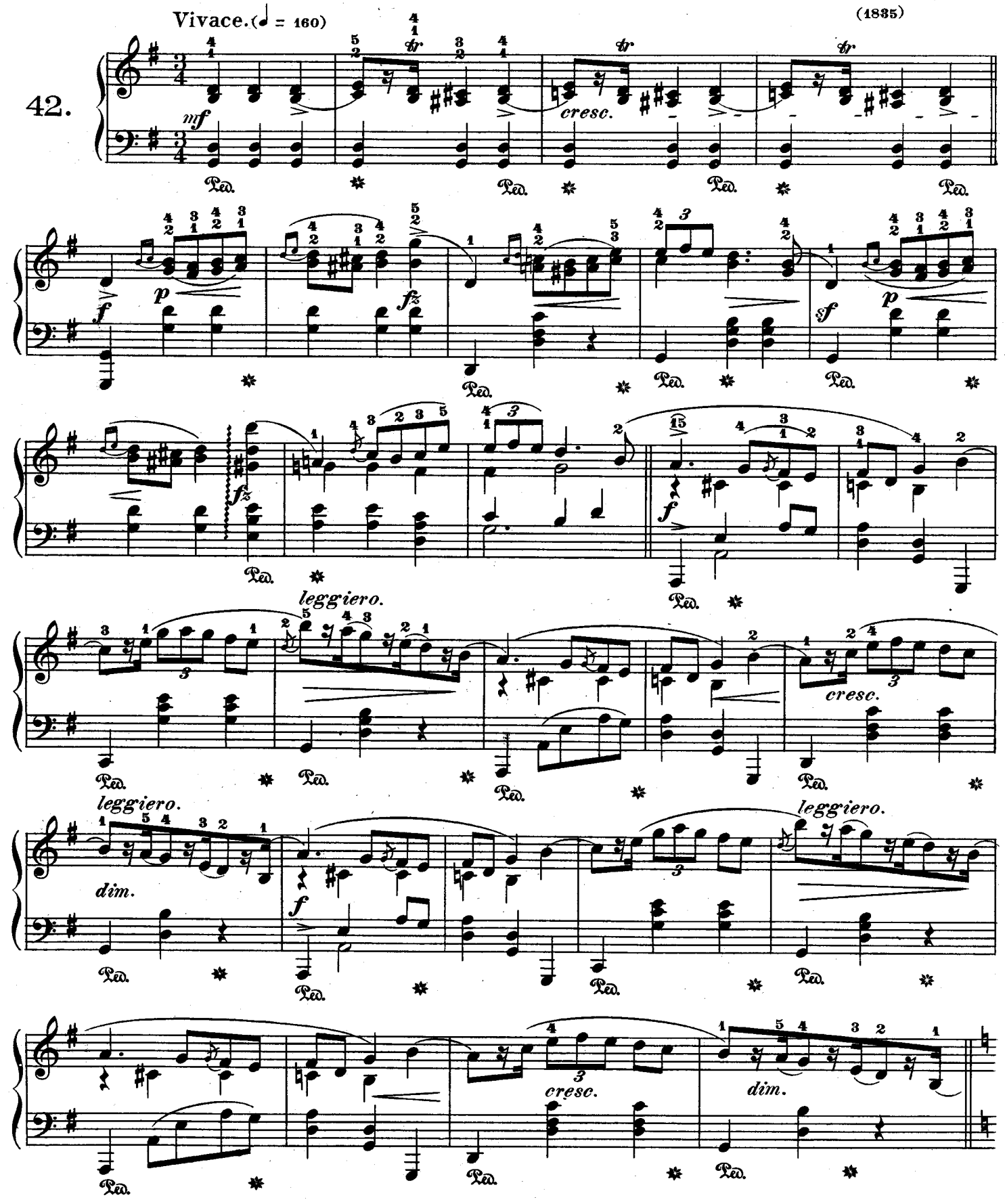

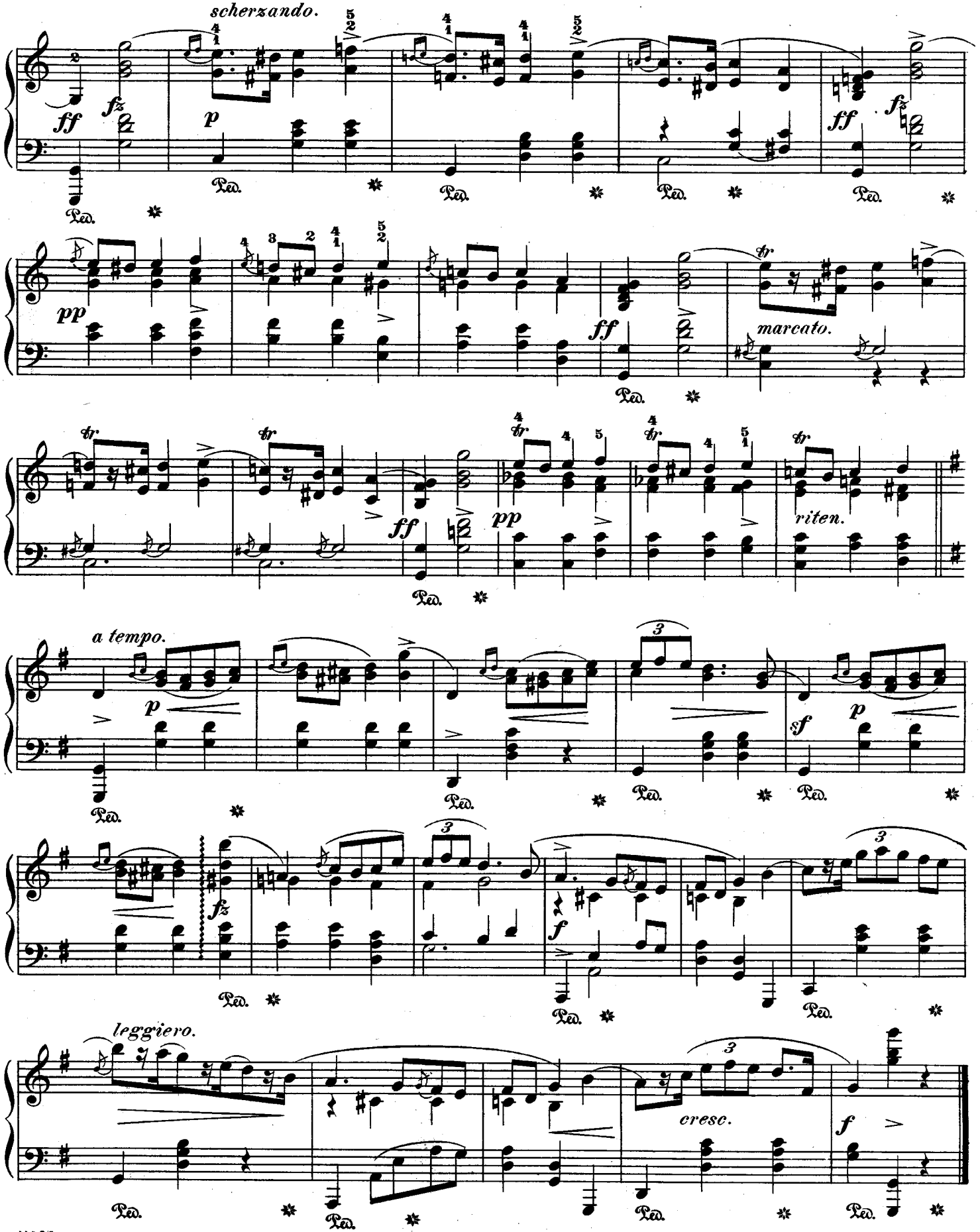
scherzando.
ff
fz
p
pp
ff
fz
tr
marcato.
ff
pp
riten.
a tempo.
p
sf
p
fz
f
leggiero.
cresc.
f
Ped.

Mazurka.

(Posthumous.)

F. CHOPIN. Op. 67, № 2.

(1849)

43.

Cantabile. (♩ = 144)

p

sf

sf

f

f

sf

pp e legatissimo.

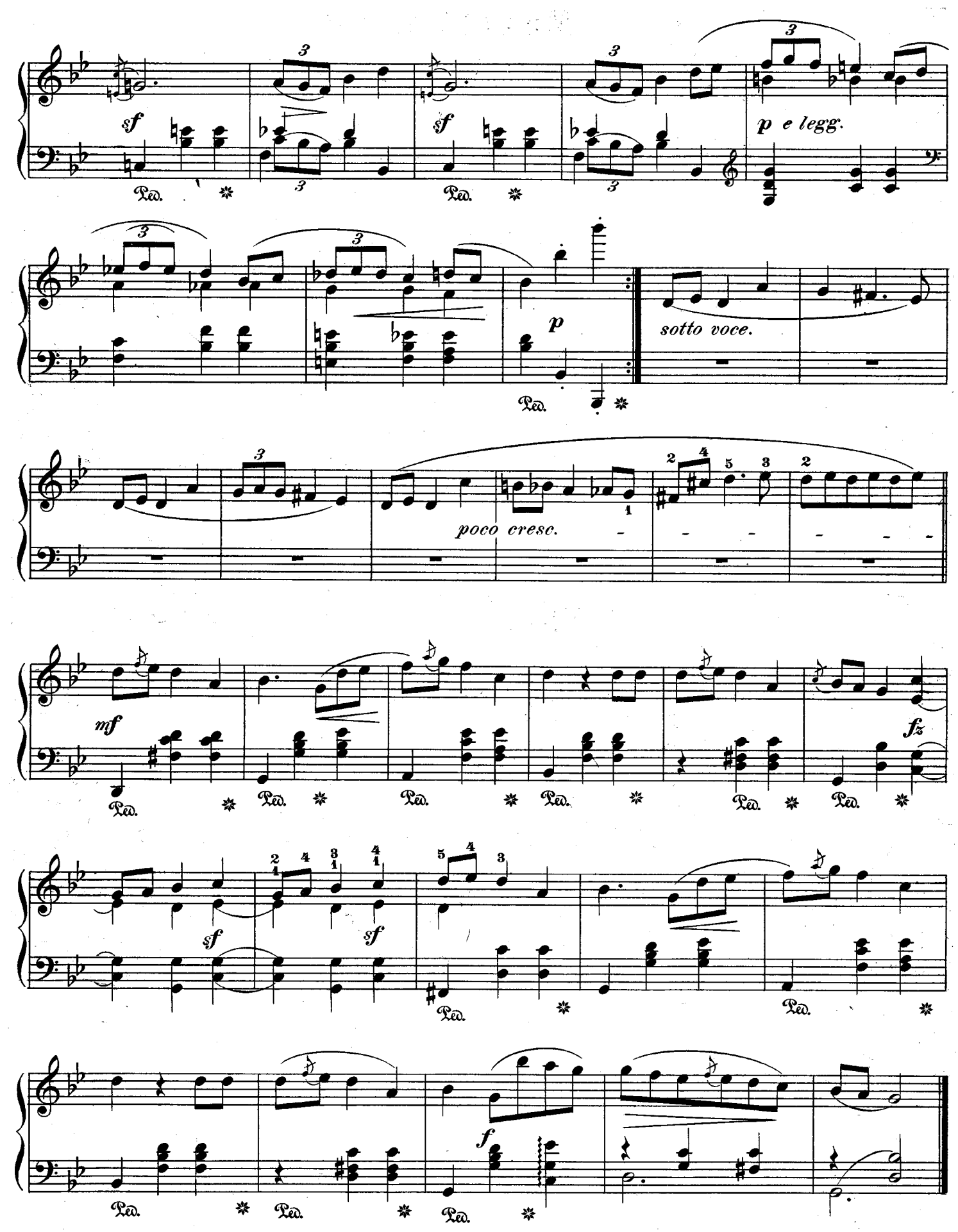
sf
sf
p e legg.
p
sotto voce.
poco cresc.
mf
fz
sf
sf
f
Ped.

Mazurka.

(Posthumous.)

F. CHOPIN. Op. 67, № 3.
(1835)

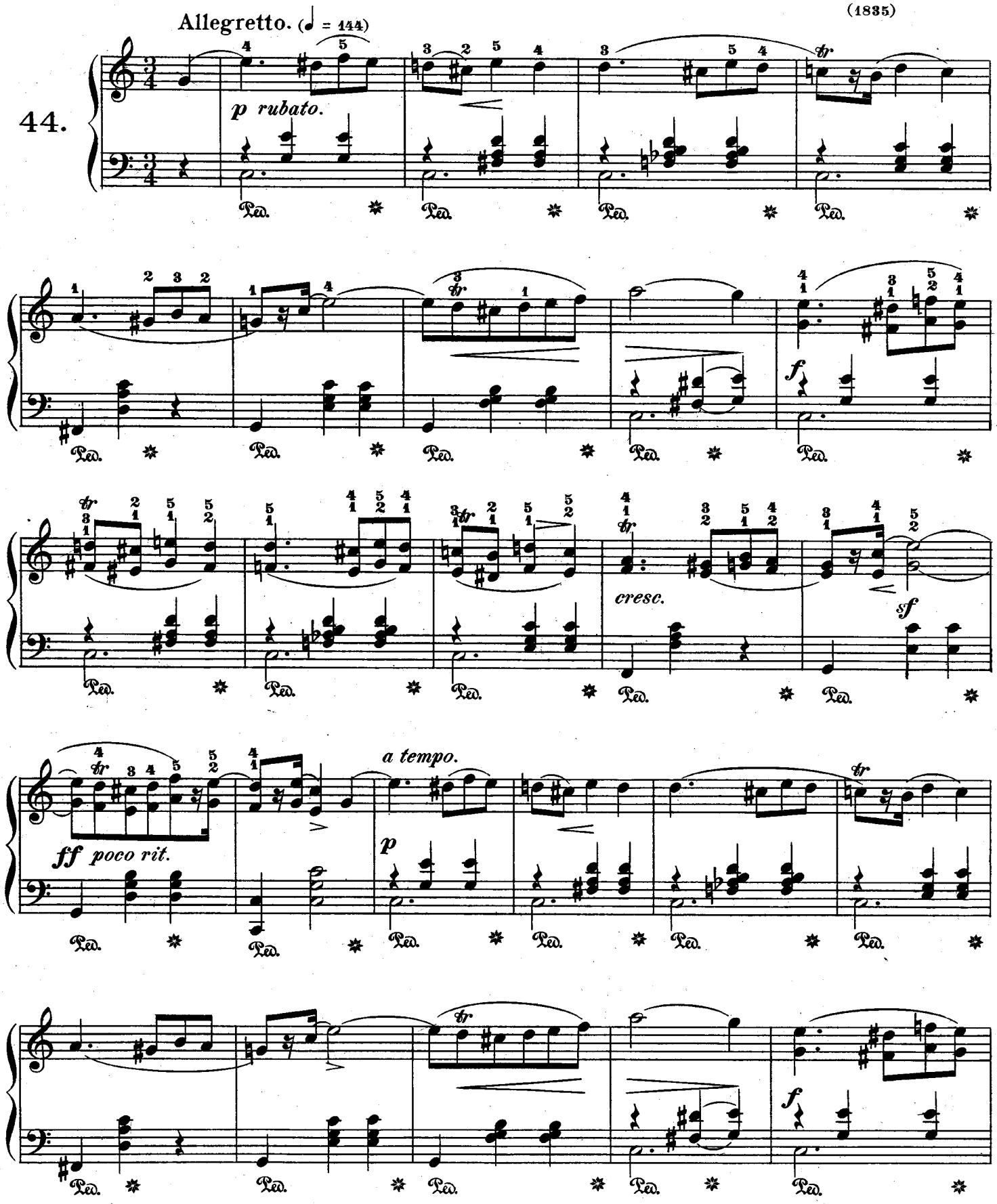

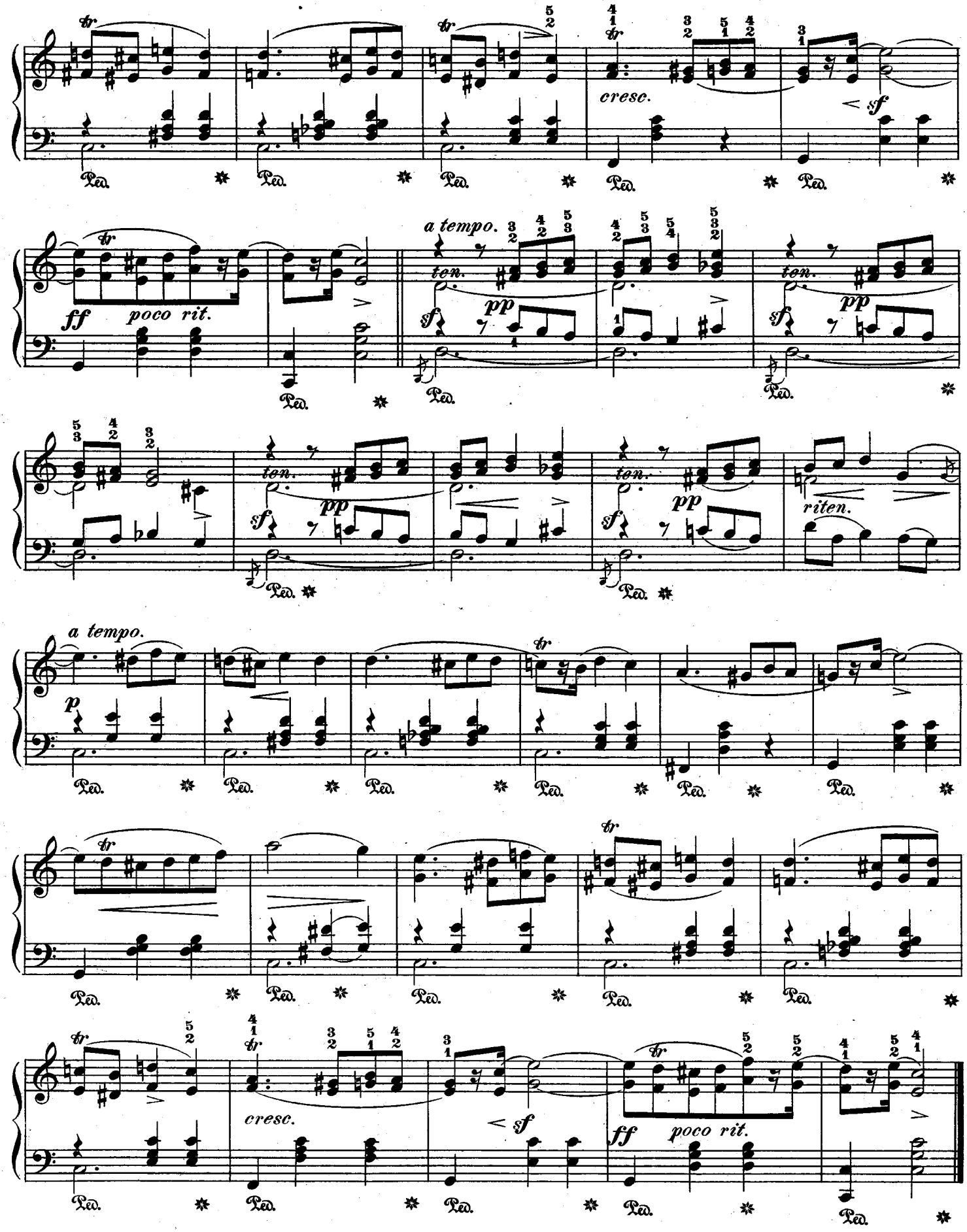
cresc.
sf
ff
poco rit.
a tempo.
ten.
pp
sf
riten.
p
cresc.
sf
ff
poco rit.

Mazurka.

(Posthumous.)

F. CHOPIN. Op. 67, № 4.
(1836)

45.

Moderato animato. (♩ = 138)

mf

marcato.

riten.

a tempo.

p

poco riten.

delicatiss.

a tempo.

cresc.

dim.

legatissimo.

cresc.

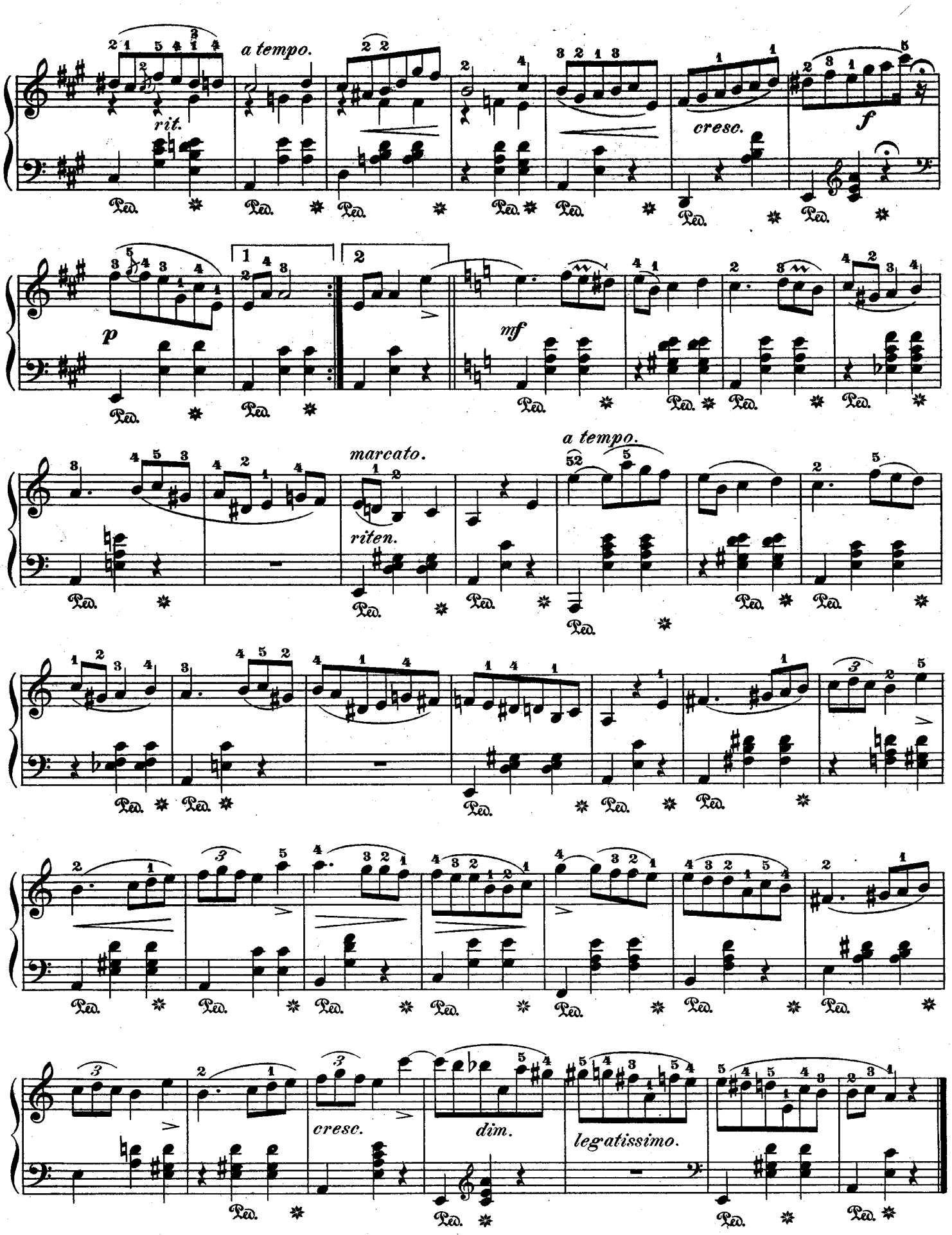
rit.
a tempo.
cresc.
f
p
mf
marcato.
riten.
a tempo.
cresc.
dim.
legatissimo.

Quatre Mazurkas.

(Posthumous.)

F. CHOPIN. Op. 68, № 1.

(1830)

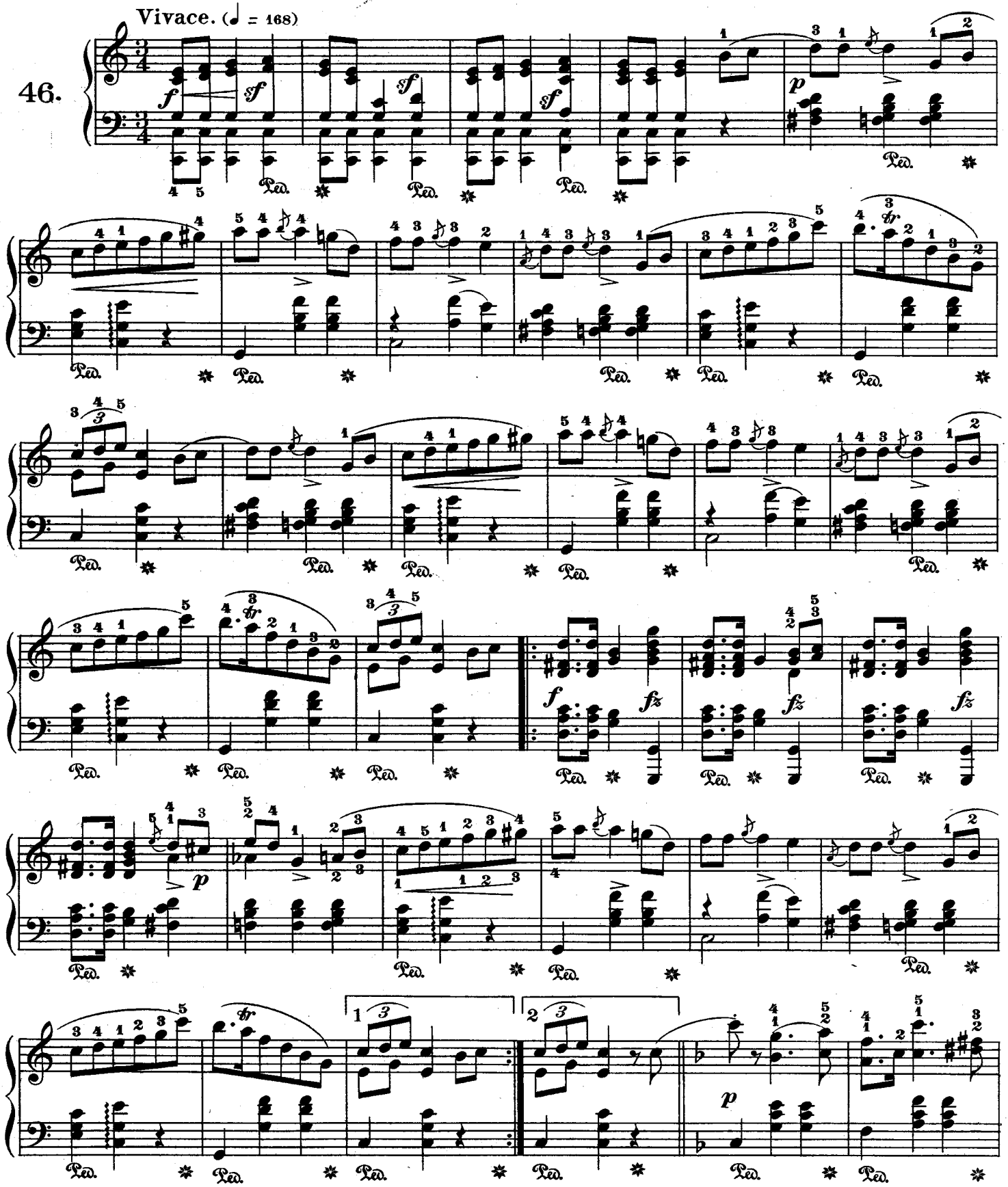

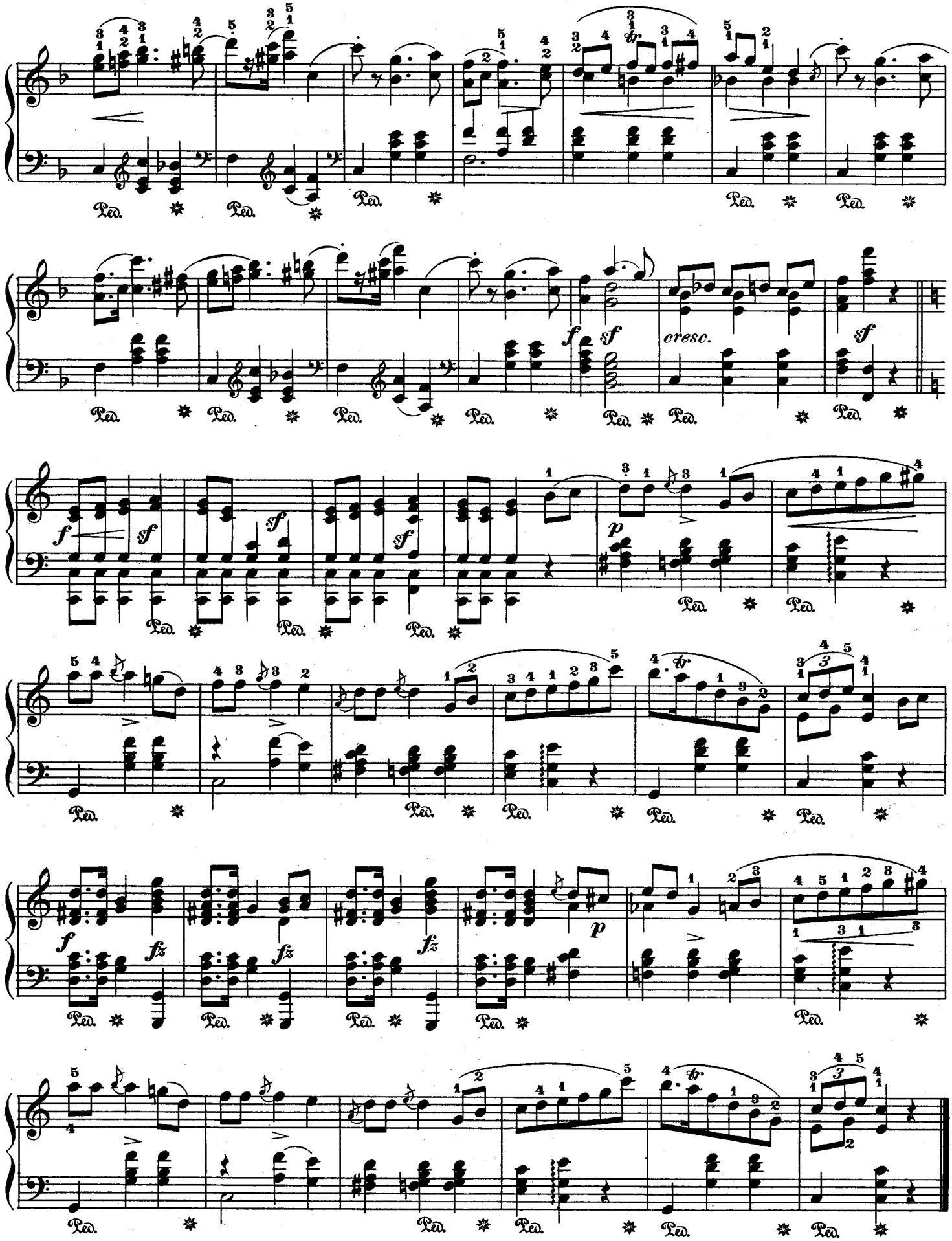
Ped.
f
sf
cresc.
p
fz

Mazurka.

(Posthumous.)

F. CHOPIN. Op. 68, № 2.
(1827)

47.

Lento. (♩ = 116)

p

a tempo.

rit.

p

Poco più mosso.

mf *cresc.*

f

pp

p

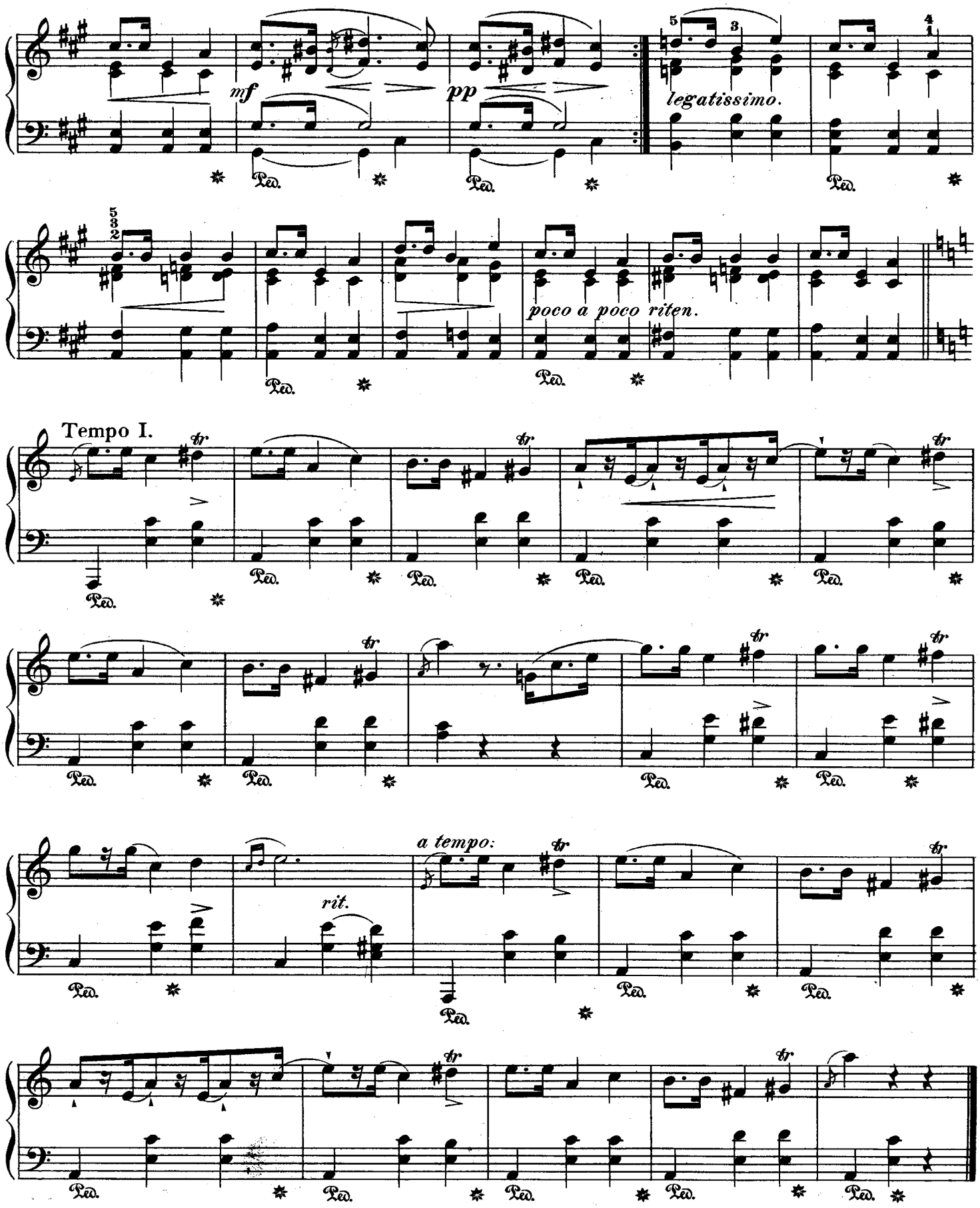
mf
pp
legatissimo.
poco a poco riten.
Tempo I.
tr
rit.
a tempo:
Ped.

Mazurka.

(Posthumous.)

F. CHOPIN. Op. 68, № 3.
(1830)

Allegro, ma non troppo. (♩ = 132)

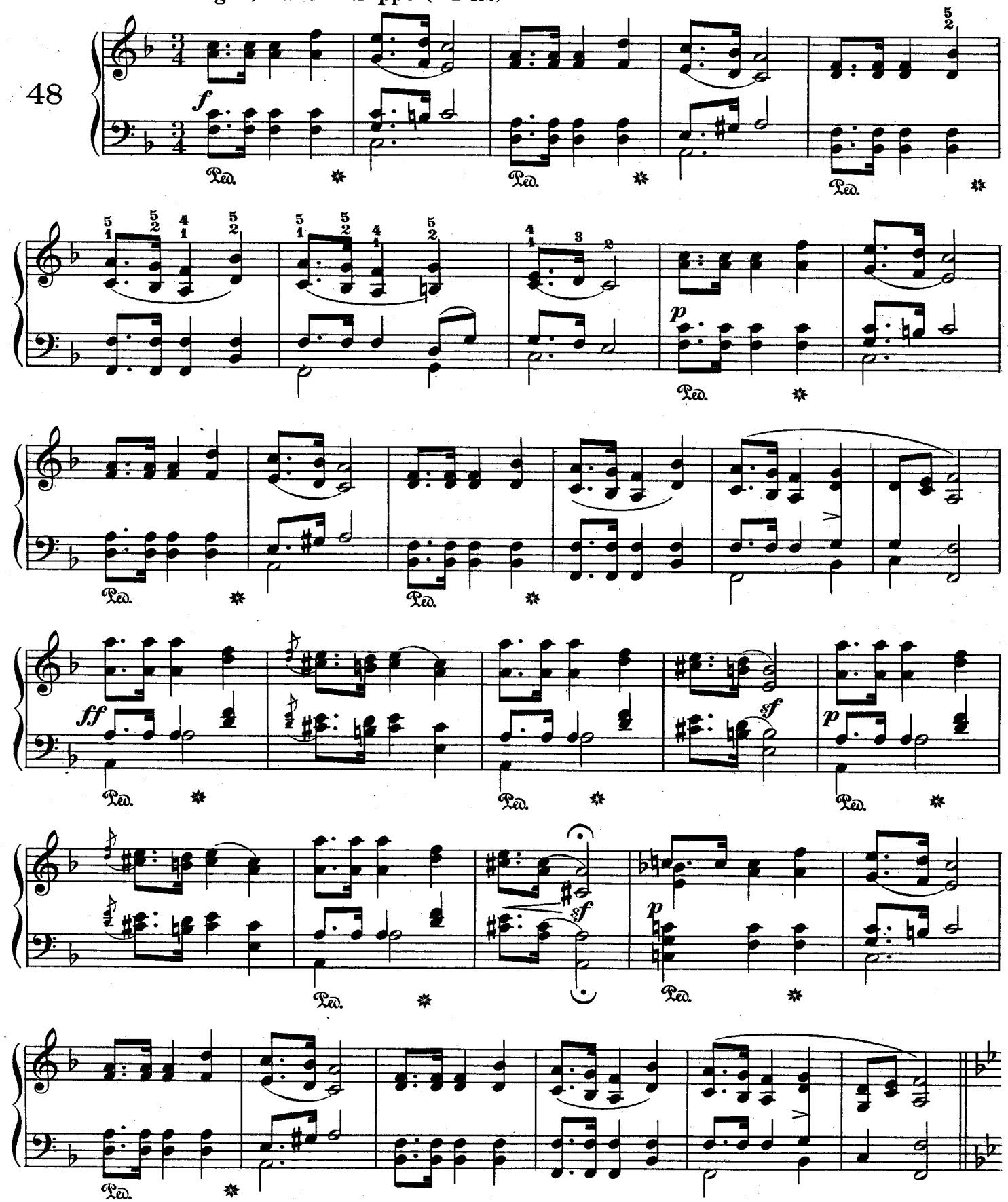

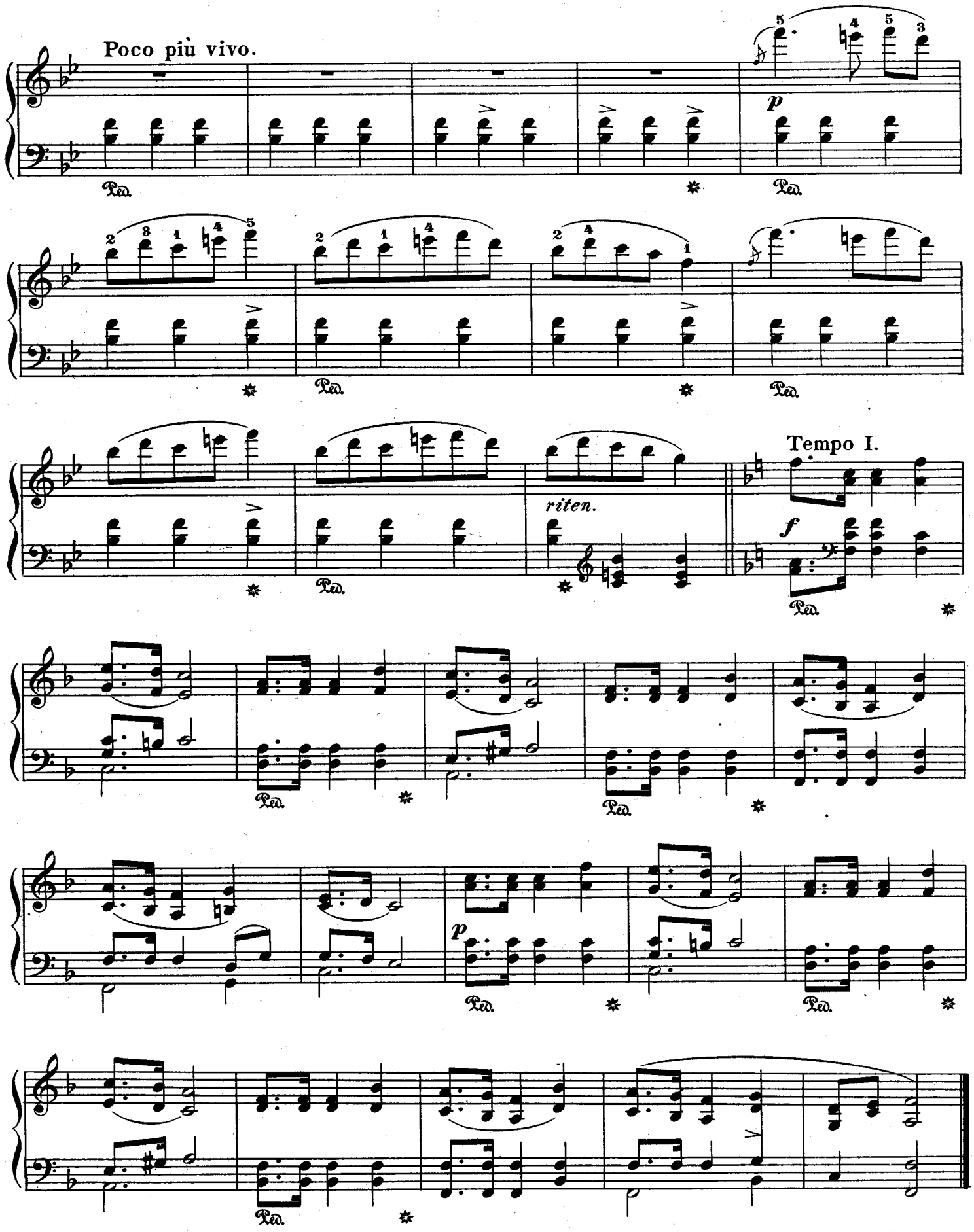
Poco più vivo.
p
riten.
Tempo I.
f
p

Mazurka.

(Posthumous.)

F. CHOPIN. Op. 68, № 4.
(1849) Last Composition.

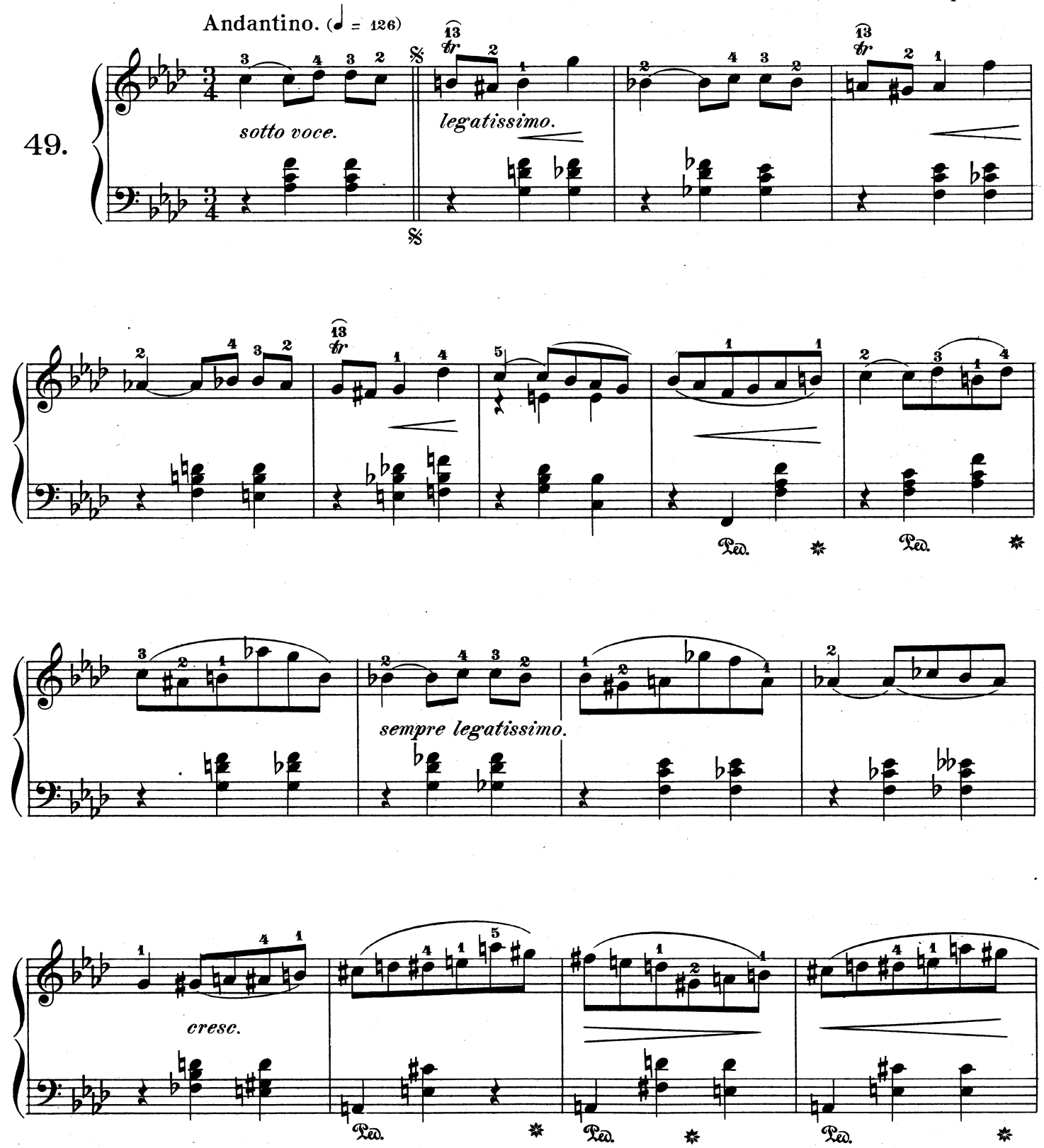

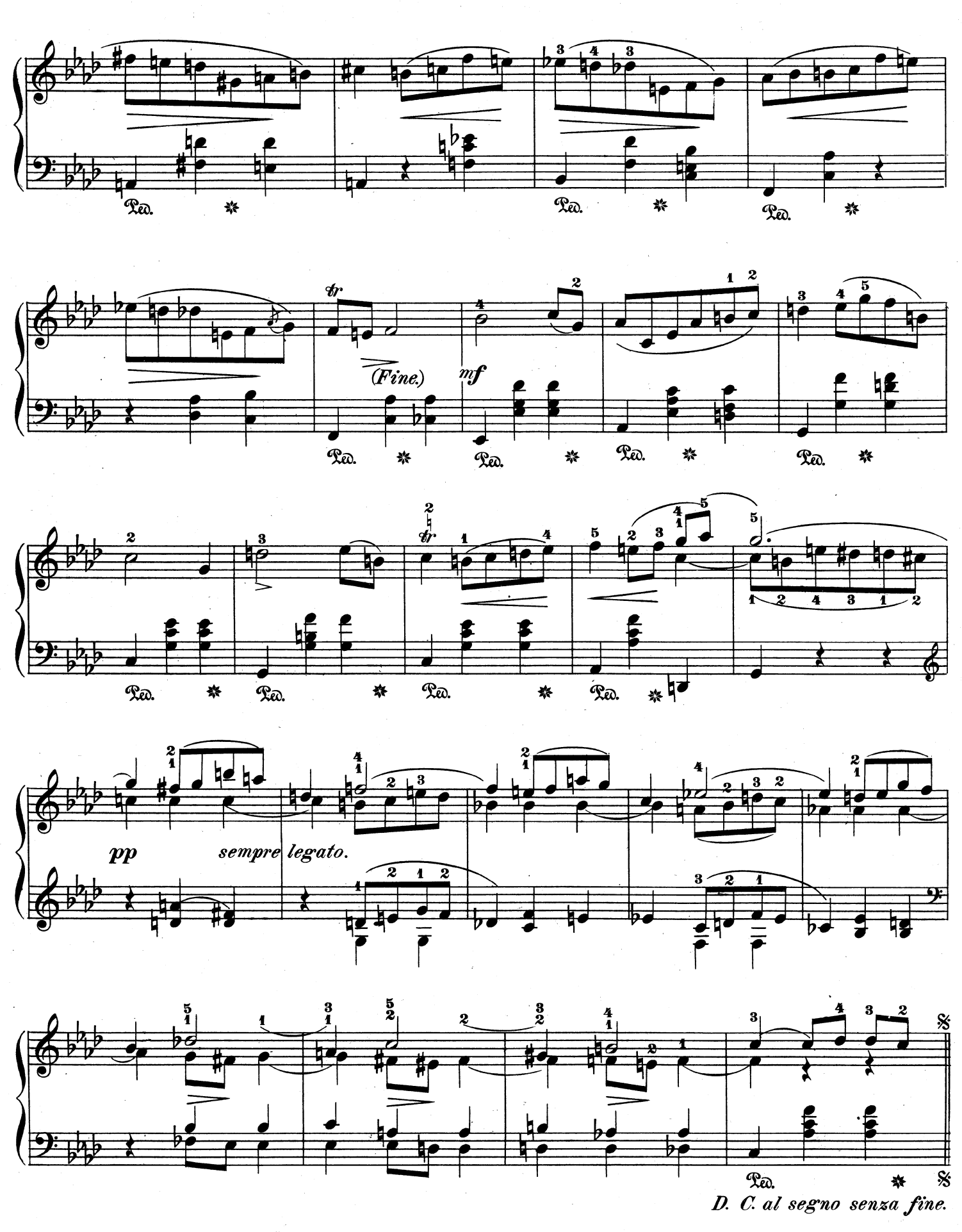
Ped.
(Fine.)
mf
pp
sempre legato.
D. C. al segno senza fine.

Mazurka.

F. CHOPIN.

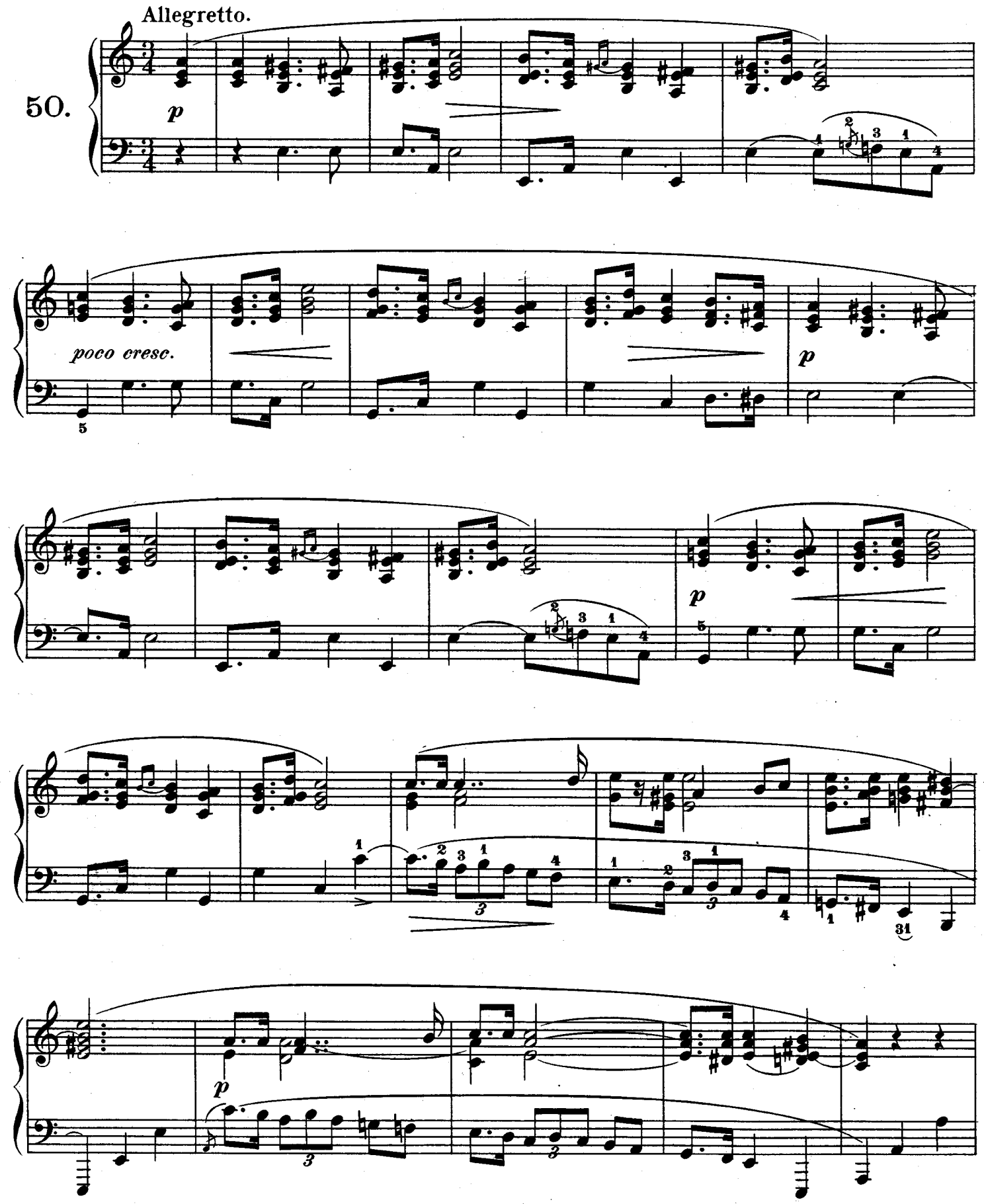

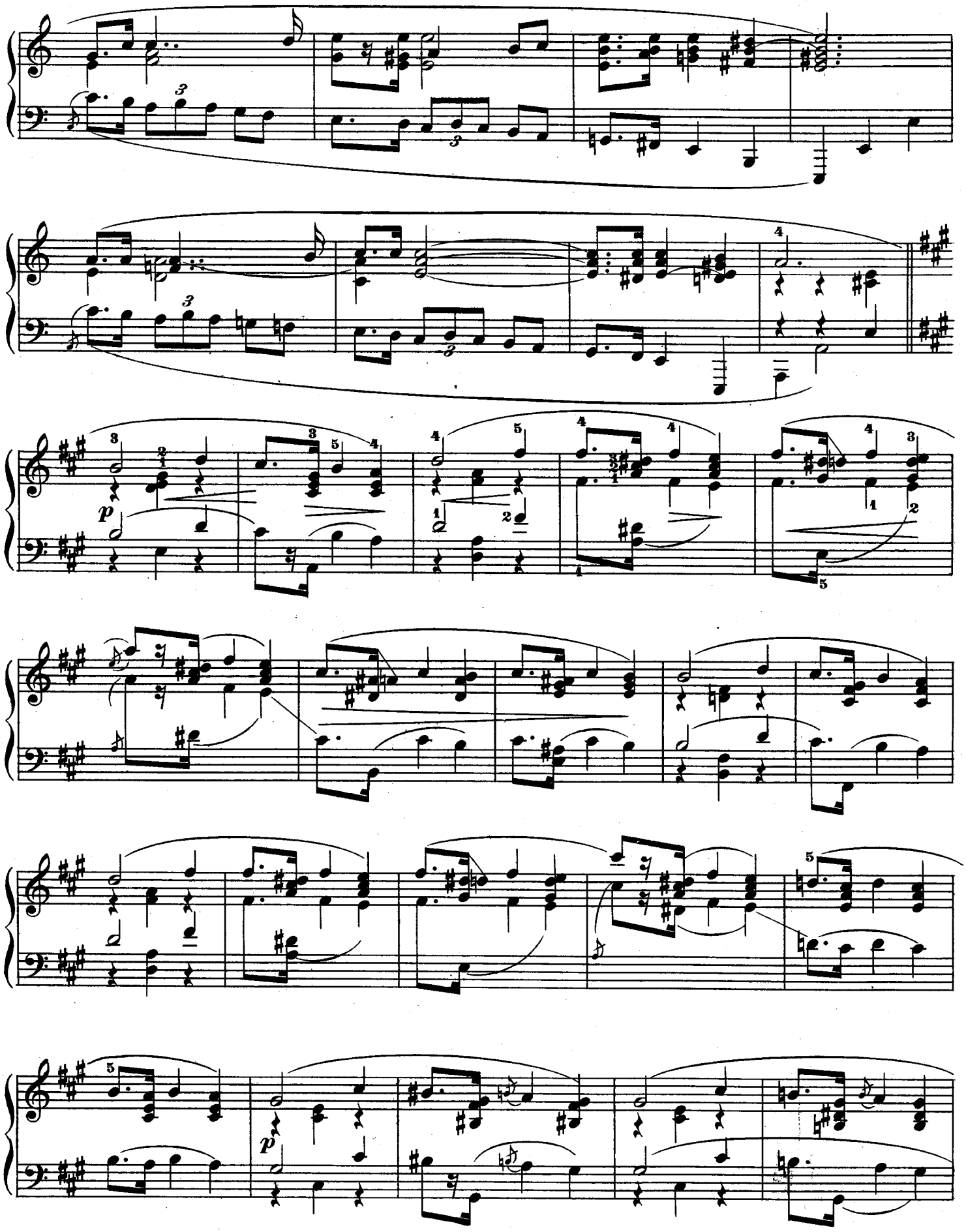
p
p

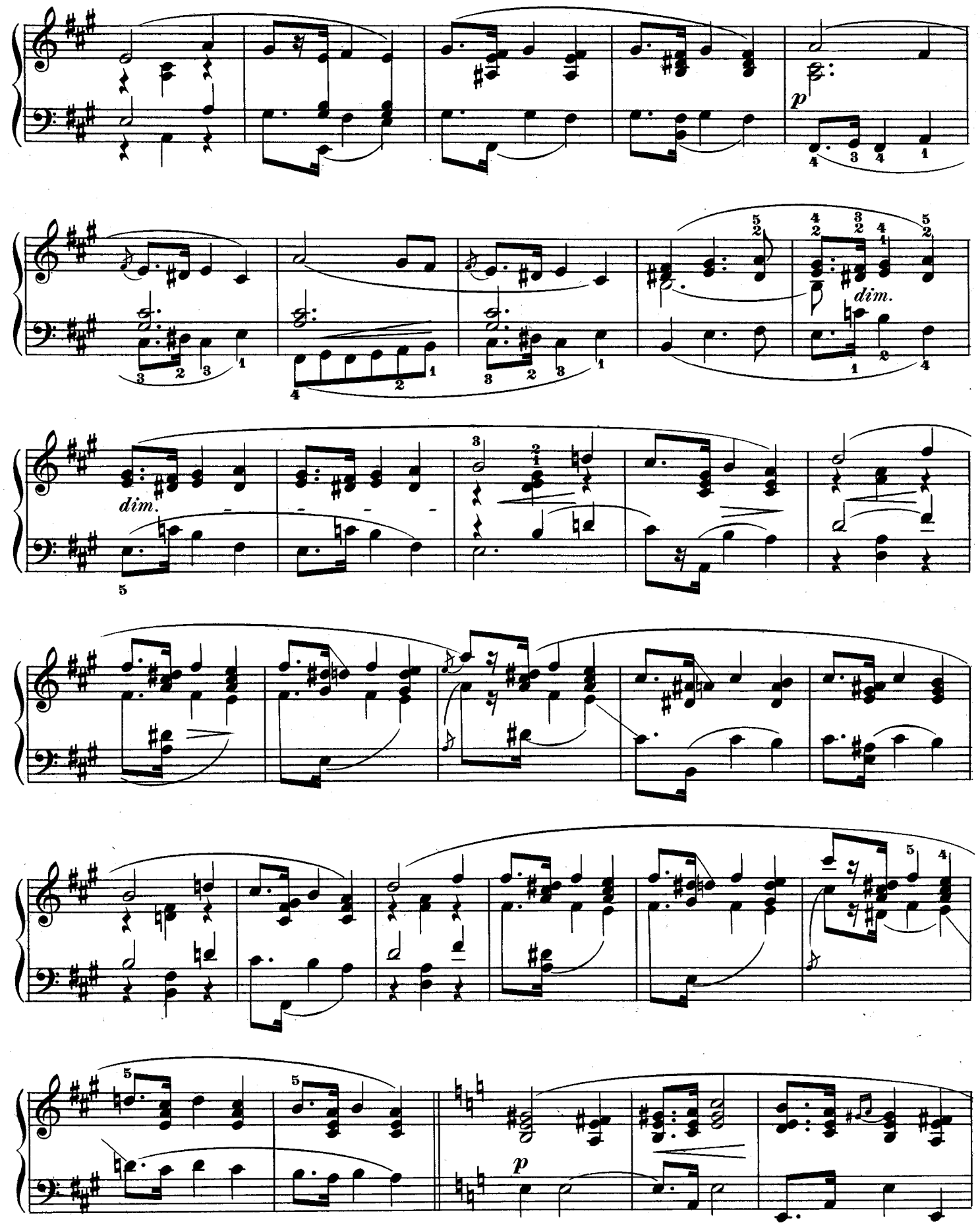
p
dim.
dim.
p

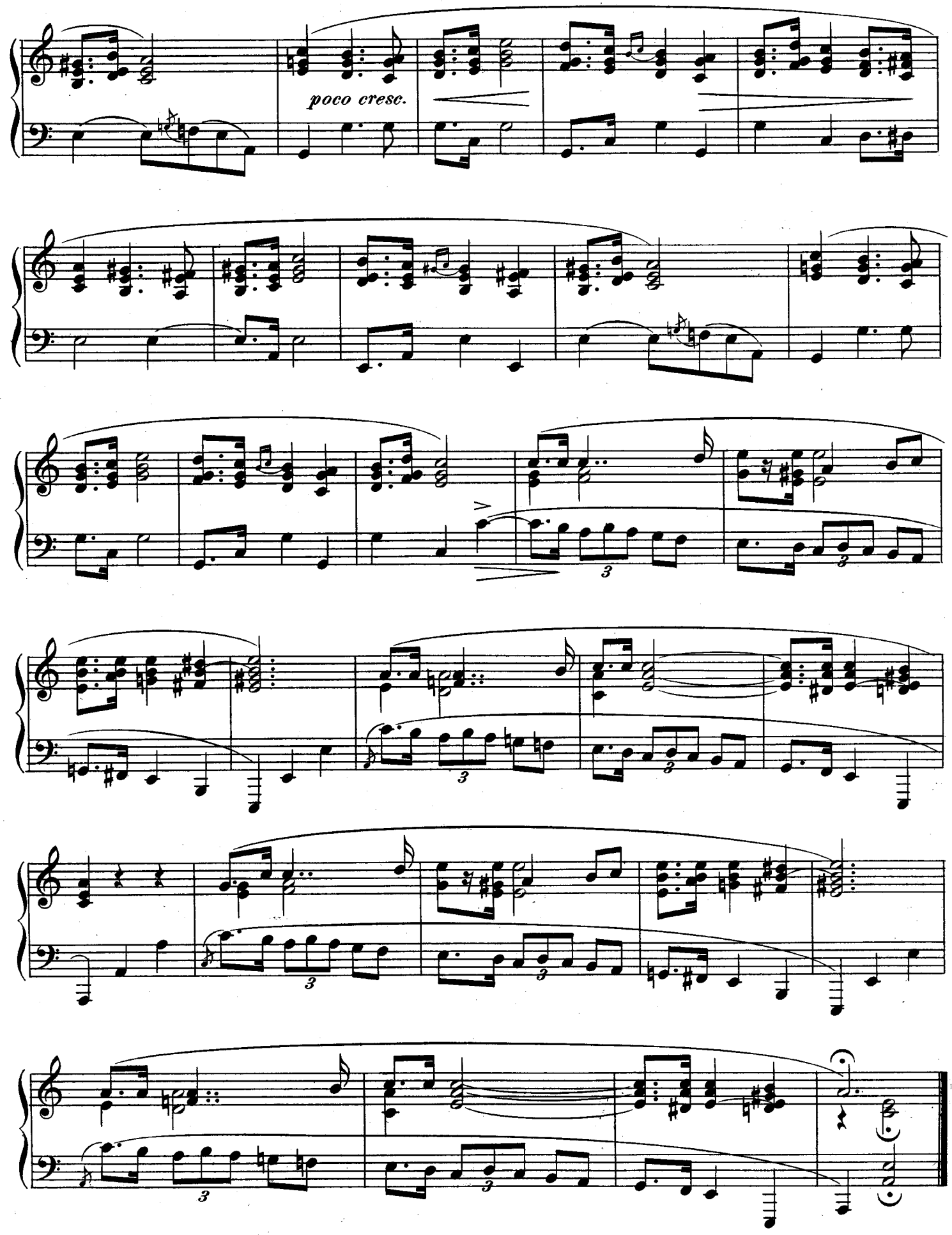
poco cresc.