

---

Tomaso  
Albinoni

---

6 Sinfonie a cinque  
op. 2

---

Violino 3

---

© 2007

CreativeCommons–Attribution–ShareAlike–3.0

---

# Sonata I a 5

Tomaso Albinoni  
op. 2 Nr. 1

## Violino 3

### Grave e adagio

### Allegro

**Adagio**

**Allegro**

# Sonata II a 5

Tomaso Albinoni  
op. 2 Nr. 3

## Violino 3

**Largo**

**Allegro**

5

9

13

17

21

25

29

34

38

42

46

50

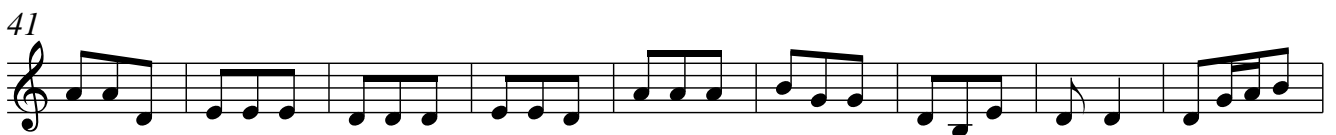
**Grave****Allegro**

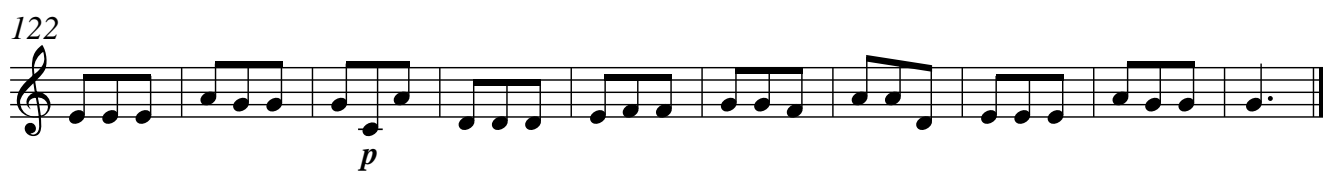

# Sonata III a 5

Tomaso Albinoni  
op. 2 Nr. 5

## Violino 3

### Grave

### Allegro

17

20

24

27

31

34

37

41

45

49

52

*p*

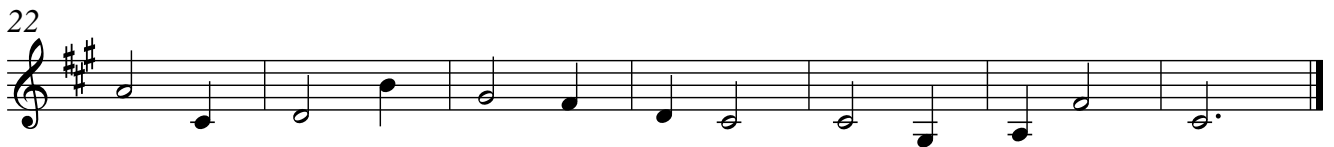
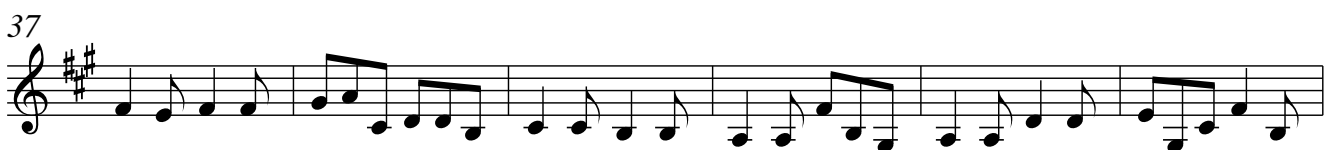
**Adagio****Allegro**

## Violino 3 Sonata IV a 5

Tomaso Albinoni  
op. 2 Nr. 7

## Grave

## Allegro

# Adagio

Violino 3

13

4

*p*

8

11

# Allegro

30

*f*

*tr*

38

49

59

70

81

91

101

111

122

*p*

# Sonata V a 5

Tomaso Albinoni  
op. 2 Nr. 9

## Violino 3

**Largo**

**Allegro assai**

25

31

37

43

49

55

61

67

73

**Grave**

*p*

5

9

The Grave section begins with a new key signature of two flats (B-flat and E-flat) and a common time signature (C). It consists of three staves, each containing four measures. The first measure of the first staff is marked with a piano (*p*) dynamic. The notation features a mix of quarter and eighth notes.

## Allegro

2

*f*

*tr*

9

17

26

35

44

53

61

70

79

87

96

105

# Sonata VI a 5

Violino 3

Tomaso Albinoni  
op. 2 Nr. 11

Adagio

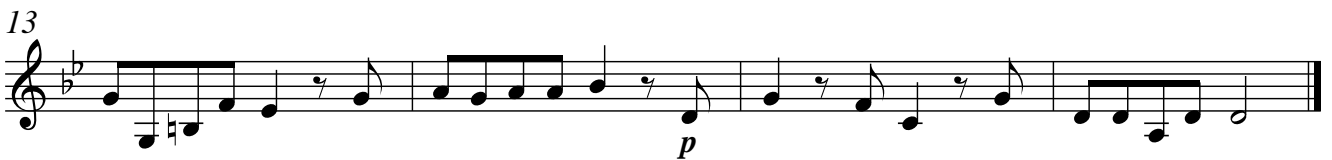

**Allegro**

21 *f*

24 *tr*

27

30

33

37

41

45

49 *p* *f* *p*

### Grave

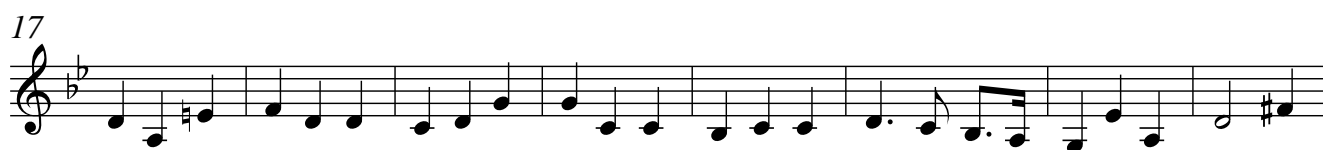

**Allegro**

12

15

18

21

24

27

30

34

37

40

43

46

50

*f*

*p*