

Violino II

PAVANE & CHACONNE

HENRY PURCELL (1658-1695)

Pavane

Chaconne

2

Violino II

20

25

29

> [pp]

35

41

[sempre pp]

48

54

cresc.

59

[ff]

66

72

78

Violino II

83

90

97

103

110

118

125

131

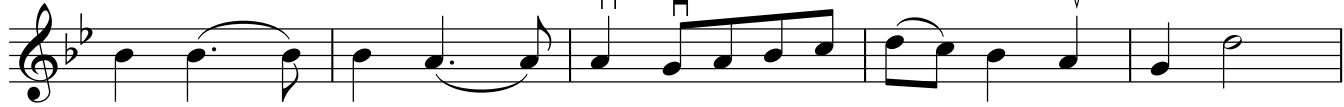

136

142

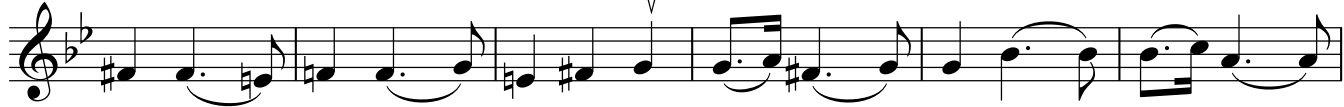

[p]

148

[pp]