

Henry Purcell

FANTAZIAS AND IN NOMINES

Alto

Fantazia 1: tacet

Z.732

Fantazia 2: tacet

Z.733

Fantazia 3: tacet

Z.734

Fantazia 4Z.735
(10.6.1680)

5

9

13

17

21

24

27

30

34

38

44

Fantazia 5Z.736
(11.6.1680)

6

13

17

21

24

27

32

36

38

40

41

Fantazia 6Z.737
(14.6.1680)

1

7

15

23

29

37

44

53

64

72

80

Fantazia 7

Z.738
(19.6.1680)

Fantazia 8

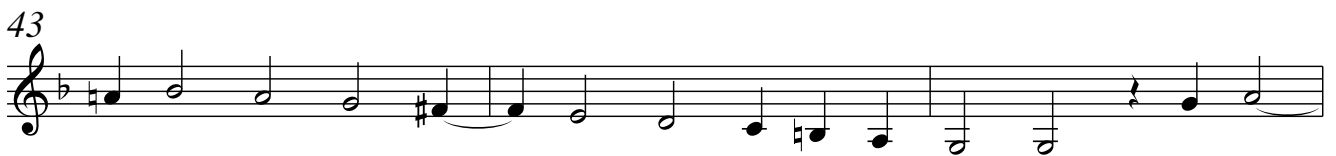
Z.739
(22.6.1680)

Fantazia 9

Z.740
(23.6.1680)

1

6

11

16

21

24

27

31

35

38

41

43

Fantazia 10

Z.741
(30.6.1680)

8

15

20

24

28

33

38

42

46

Fantazia 11

Z.742
(18.8.1680)

Fantazia 12

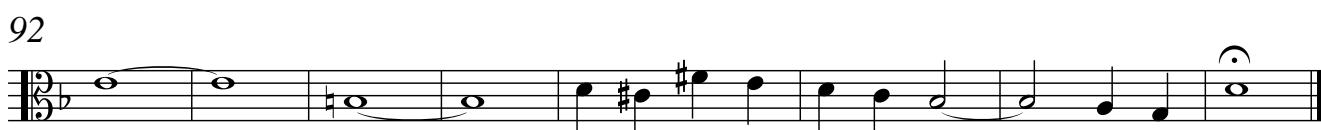
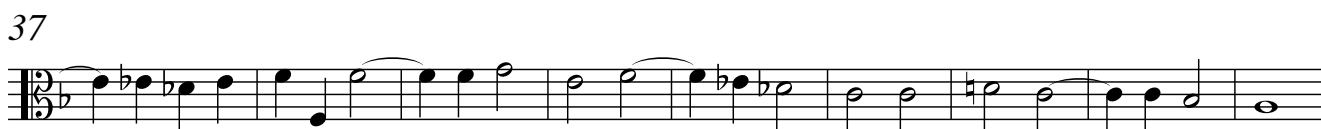
Z.743
(31.8.1680)

Fantazia 13 [incomplete]Z.744
(23.6.1680)

Fantazia upon one note

Z.745

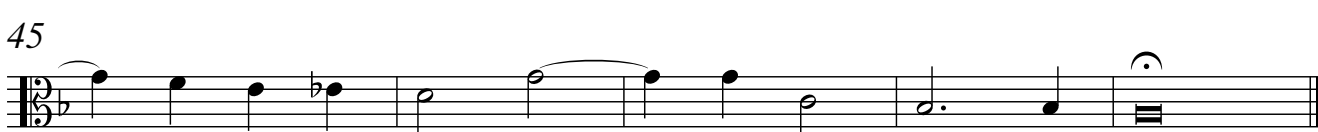
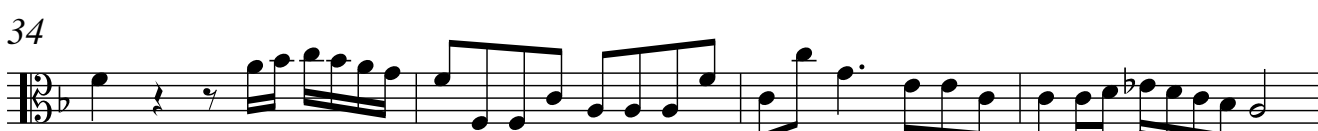
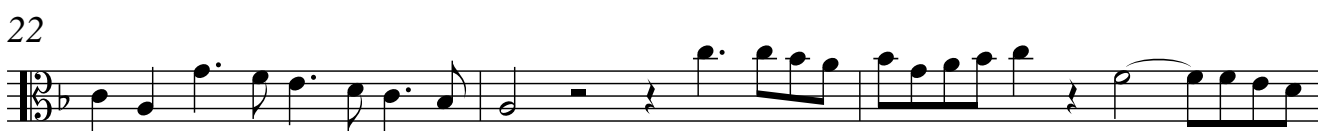
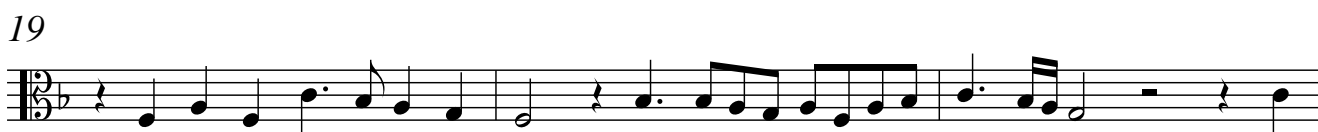
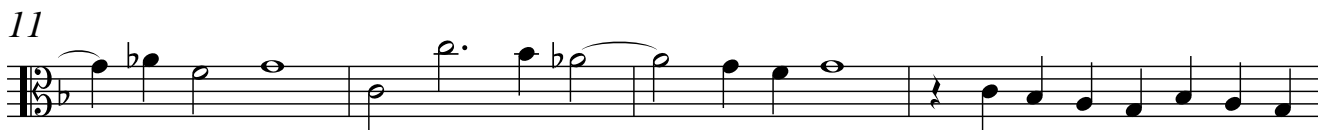

In Nomine 1 of six parts

Z.746

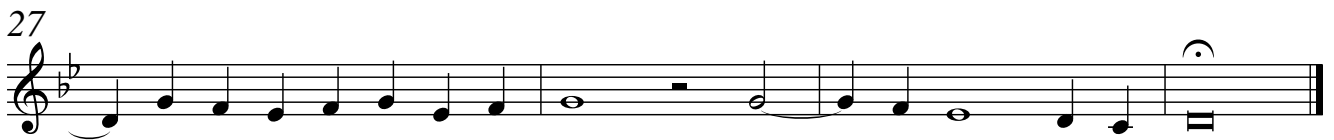

In Nomine 2 of seven parts

Z.747

5

10

15

19

24

29

35

40

45

49

52
