

Violoncello

# Concerto per fagotto

en mi minore, RV 484

Antonio Vivaldi (1678-1741)

Allegro poco

4 *f*

8 *p* *f* *p* *f*

12 *p* Solo

15 Tutti

18 Solo

21

24 Tutti *f*

27 Solo *p*

31

34

38

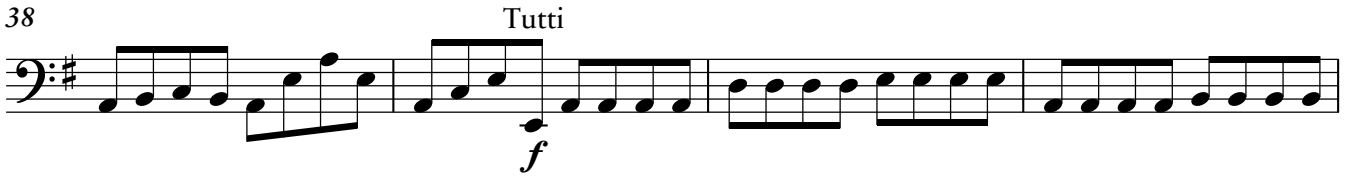

42

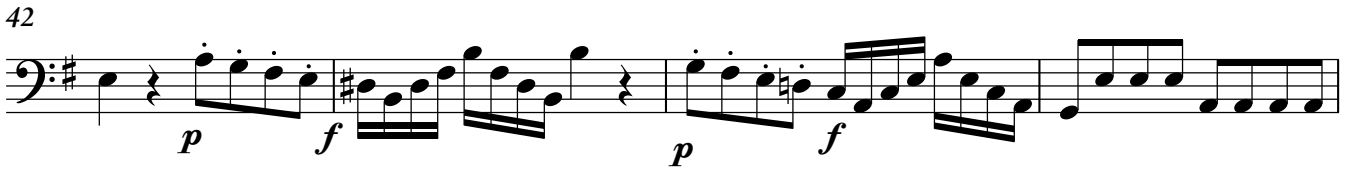

46

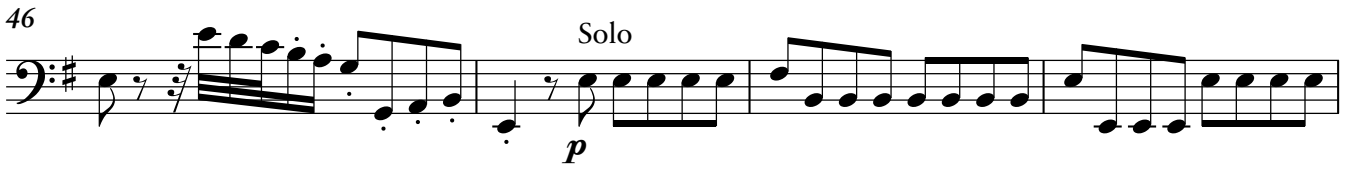

50

54

58

61

64

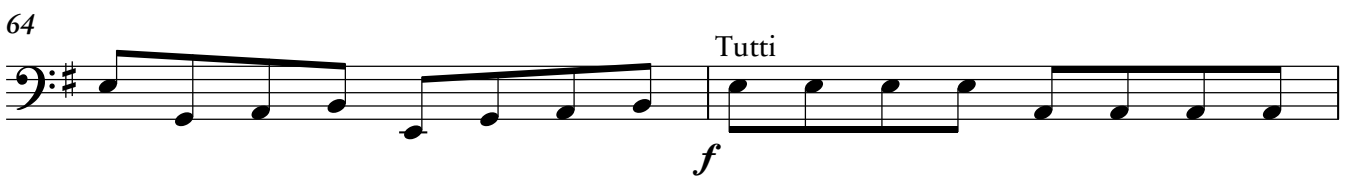

66

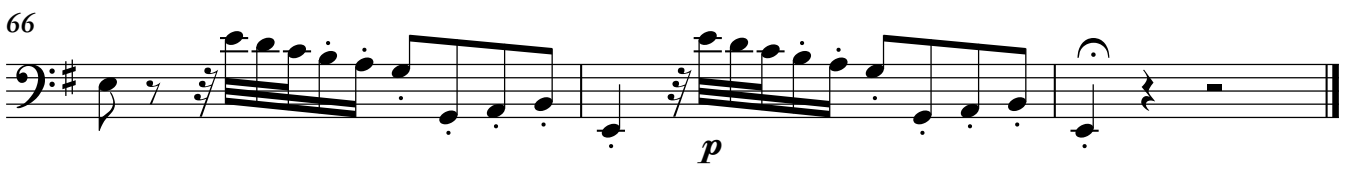

Andante

Allegro

35 Solo  
*p*

48 Tutti  
*mf*

56 Solo

64

75

85 Tutti

92 *f* 5

103 Solo *p* Tutti

113 Solo

124 Tutti *f*

130 *p* *f*
