

Eugène Wally  
Pastor

ORCHESTRATION COMPLETE DE

Jaques Carnabé

# Saltarelle Carnavalesque

Eugène Ysaÿe.

pour Violon

## Violino I

Vivace

mf.

pp

f

ffr

pp

2

13.

pizz

f pizz

3.

arco

p

pizz

arco.

arco.

L.S.

F.S.

*molto leggiero*

*a tempo 1<sup>o</sup>*

*sempre pp.*

The handwriting is in dark ink on aged paper. The notation includes various clefs, time signatures, and dynamic markings, along with some slurs and accents. The overall style is characteristic of 18th or 19th-century manuscript notation.

# Saltarelle Carnavalesque

Eugène Ysaÿe.

pour Violon

# Viola

1<sup>er</sup> Violon

Vivace

*cresc.* *mf.* *cresc.*  
*pizz.* *ff.*  
*arco* *ff.*  
*pizz.* *arco*  
*ff.* *pizz.* *arco* *ff. leggiero*  
*pizz.* *ff.*  
*arco*

*arco.*

*Maestrale*

*Maggiore.*

*M. Più mosso.*

*pizz.*

Saltarelle Carnavalesque

Eugene Ysaÿe.

~~pour Violon~~

Violoncello.

And Salt

Vivace

- Staff 1: *mf.*, *arco.*, *rit.*, *mf.*, *arco*
- Staff 2: *arco.*, *rit.*, *ff.*, *pizz.*
- Staff 3: *arco.*, *rit.*, *ff.*, *pizz.*
- Staff 4: *rit.*, *ff.*, *pizz.*
- Staff 5: *arco?*, *rit.*
- Staff 6: *rit.*, *ff.*, *pizz.*
- Staff 7: *rit.*, *ff.*, *pizz.*
- Staff 8: *rit.*, *ff.*, *pizz.*
- Staff 9: *rit.*, *ff.*, *pizz.*
- Staff 10: *rit.*, *ff.*, *pizz.*
- Staff 11: *rit.*, *ff.*, *pizz.*
- Staff 12: *rit.*, *ff.*, *pizz.*

(C)

W. J. arce.

- Staff 1: *3* (triple), *diviso*
- Staff 2: *ff* (fortissimo)
- Staff 3: *arco*, *pp* (pianissimo), *ff*, *tr* (trill), *pp*
- Staff 4: *3*, *arco*, *pp*
- Staff 5: *tr*, *sempre ff* (sempre fortissimo)
- Staff 6: *tr*, *ff*, *3*
- Staff 7: *tr*, *ff*, *3*, *pp*
- Staff 8: *ff*, *ff*
- Staff 9: *tr*, *ff*, *3*, *pp*
- Staff 10: *tr*, *ff*, *3*, *pp*
- Staff 11: *pp*, *arco*, *pp*
- Staff 12: *pp*, *arco*, *pp*

M. S.

*piu.*

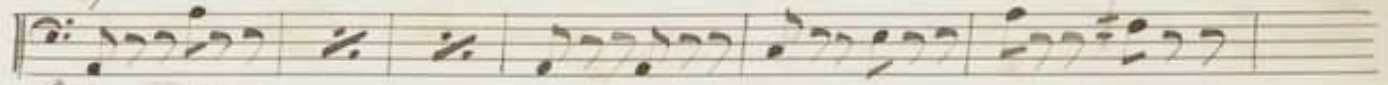

*Tempo 1<sup>o</sup>*

*arco.*

*piu.*

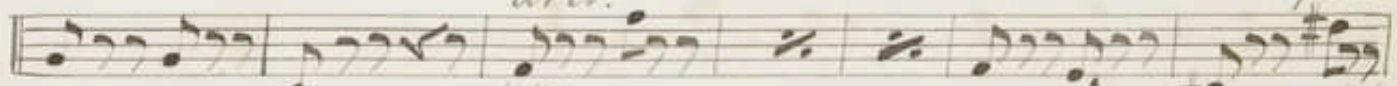

*pp*

*ff*

*pp*

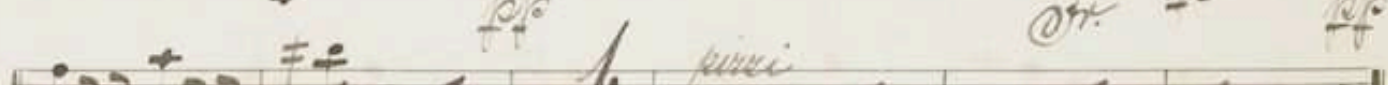

*piu.*

*6.*

*arco*

*veve  
Maggiore*

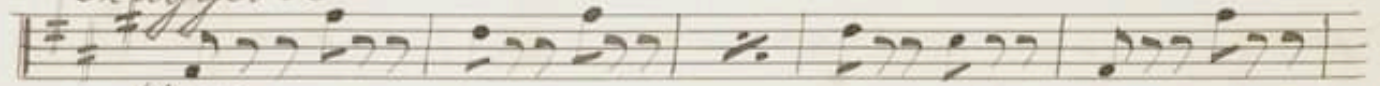

*piu.*

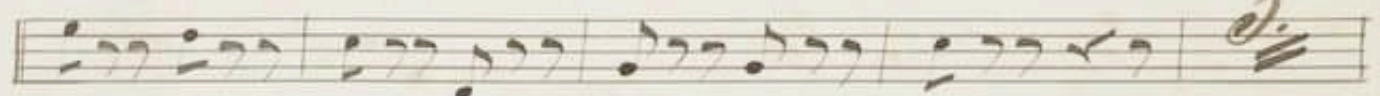

*3.*

*piu.*

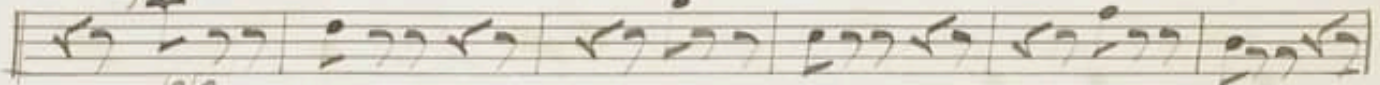

*pp*

*12. Tempo piu.*

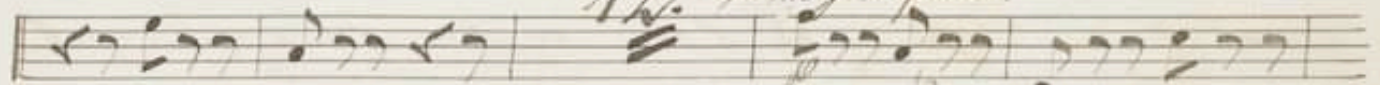

*ff*

*arco.*

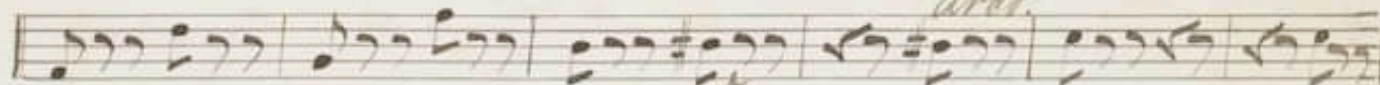

*ff*

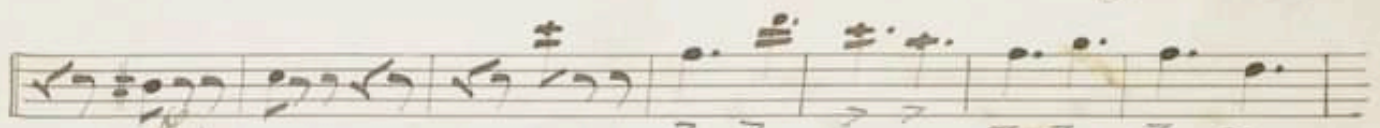
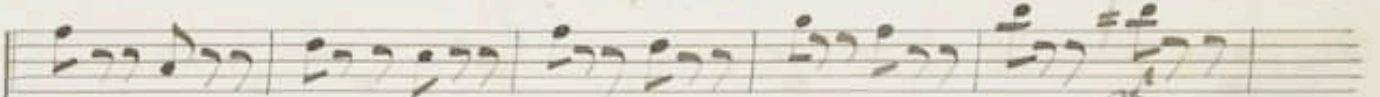

*ff*

*ff*

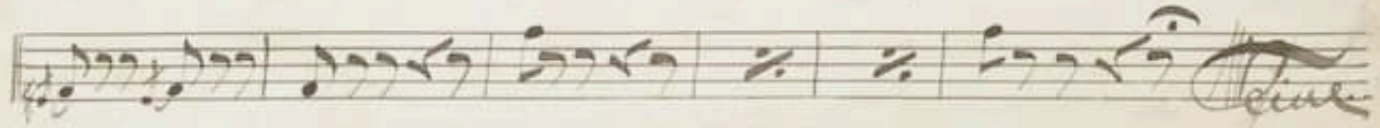

*Fin*

Saltarelle Carnavalesque.

Eugène Ysaÿe

pour Violon  Basses. 2<sup>e</sup> Suite

Vivace

(c)

*a Tempo I Cello arco.*

- Staff 1:** *a Tempo I Cello arco.* (Cello, arco)
- Staff 2:** *f.* (forte), *pizz.* (pizzicato), *arco* (arco), *Tutti* (Tutti), *fr. Meno* (ritardando)
- Staff 3:** *arco* (arco)
- Staff 4:** *arco* (arco)
- Staff 5:** *arco* (arco)
- Staff 6:** *1.* (first ending), *5.* (second ending), *Solo 18.* (Solo 18), *Vol.* (Violino)
- Staff 7:** *meno mos.* (meno mosso), *f.* (forte), *pizz.* (pizzicato)
- Staff 8:** *3.* (triple), *ff.* (fortissimo)
- Staff 9:** *2.* (second ending), *3.* (triple), *pizz.* (pizzicato)
- Staff 10:** *3.* (triple), *arco.* (arco)
- Staff 11:** *3.* (triple), *arco.* (arco)
- Staff 12:** *3.* (triple), *pizz.* (pizzicato), *ff.* (fortissimo)

*ff*  
3.  
cres.

*mp*  
E.  
1.

*ff*  
1.

*ff*  
11.  
*piu*

*arco*  
*ff*  
3. *piu*

*arco*  
*Maggiore 9.*  
*piu*

*arco*  
19.  
*arco*

*arco*  
*Tiu mosso*  
*f* *piu*

*arco*  
*ff*

7 7 7 7

*ff*  
Gual

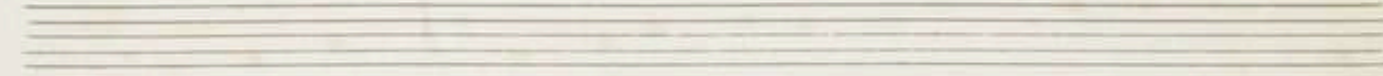
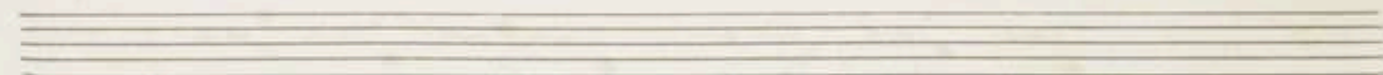
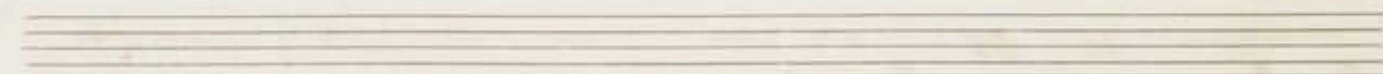
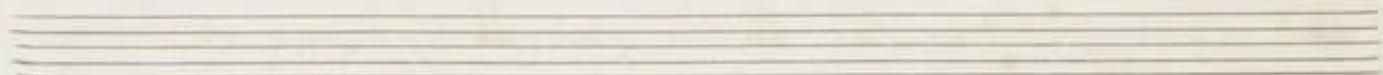
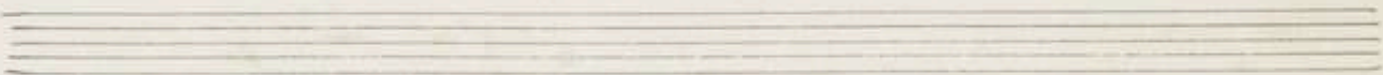
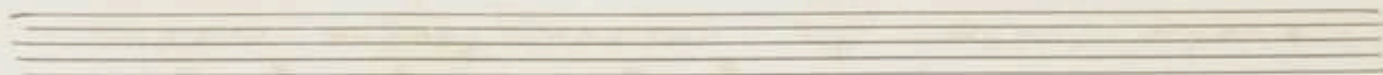

Saltarelle Carnavalesque

Eugene Ysaie

pour Violon

Allegro

Vivace.

Key annotations and markings include:

- ff.* (fortissimo) and *pp.* (pianissimo) dynamic markings.
- rit.* (ritardando) and *Tempo 1:* (first tempo) tempo markings.
- Allegro* and *Maggiore* tempo markings.
- 6.*, *15*, and *11* as measure or section numbers.
- Primo la* and *flute* as performance instructions.
- Extensive use of *ff.* and *pp.* markings throughout the score.
- Handwritten corrections and scribbles over the original notation.
- Key signatures with sharps and naturals.
- Time signatures including 3/4 and 3/8.

Two empty musical staves at the bottom of the page, with some faint pencil markings and ghosting of notes from the previous staves.

This is a handwritten musical score consisting of ten staves. The notation includes various clefs (treble and bass), time signatures (3/4, 4/4, 3/8), and dynamic markings such as *pp*, *mf*, *ff*, and *rit.*. The score features several instances of crossed-out passages and first/second endings. The tempo is marked as *a Tempo I*. The key signature is G major. The piece concludes with a double bar line and a final cadence.

*M. a Tempo I*

*chagione.*

*Qui meso.*

*Adagio*

Saltarelle Carnavalesque  
pour Violon

Chor 1<sup>me</sup>

Vivace  $\frac{3}{8}$

21.  $\frac{3}{8}$

22.  $\frac{3}{8}$

1.  $\frac{3}{8}$

4  $\frac{3}{8}$  a Tempo T<sub>er</sub>

$\frac{3}{8}$  *dim* *ff*

*Tutti* *f*

*f*

*Solo* *f*

*Solo* *f*

*Adagio* *f*

Saltarelle Carnavalesque

Eugène Gray

pour Violon

Violon 2<sup>e</sup>

Vivace

1 2 3 4 5 6

7 8 9 10

11 12 13 14

15 16 17 18

M. a Tempo

19 20 21 22

M. Maggiore

23 24 25 26

M.

27 28 29 30

Piu moso.

31 32 33 34

mf

35 36 37 38

cresc.

39 40 41 42

ff

Fine

Saltarelle Carnavalesque

Eugène Ysaÿe

pour Violon

Clarinetto *mus. in A*

Vivace. *H.*

Eleventh staff of music with treble clef, containing a 3/8 time signature, dynamic markings like *pp*, and some notes with fingerings.

*J. H.*

*Tutti.*

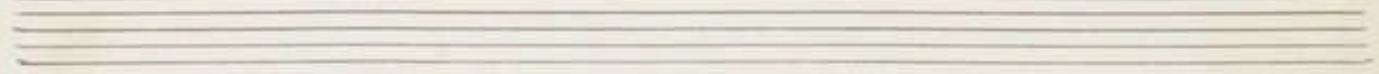
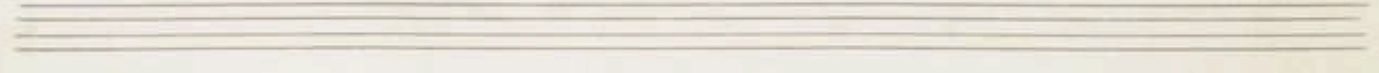
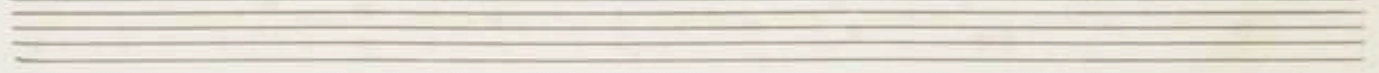
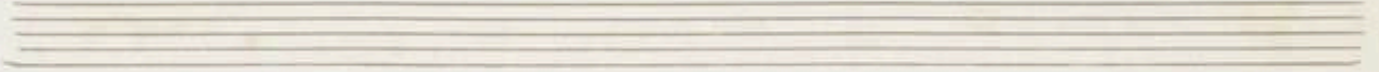
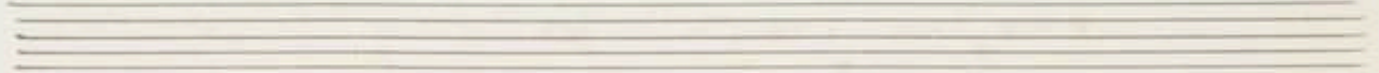
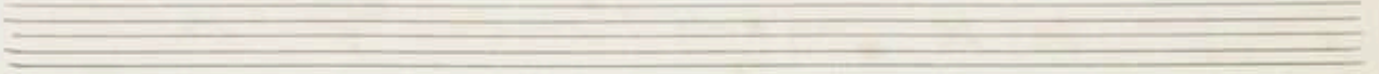
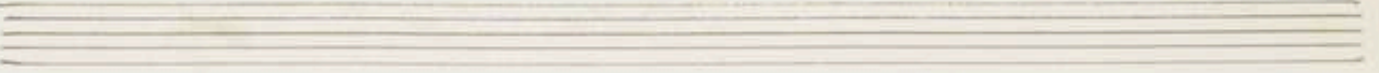

Saltarelle Carnavalesque

Eugene Ysaye

*pour Violon*

Clarinete 2<sup>de</sup> in A

Vivace

Tutti.

H. H.

*a Tempo I:*

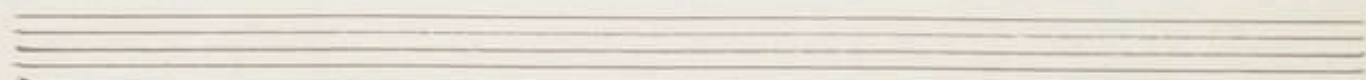
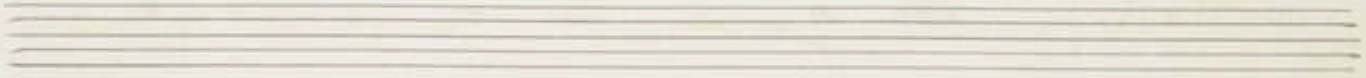
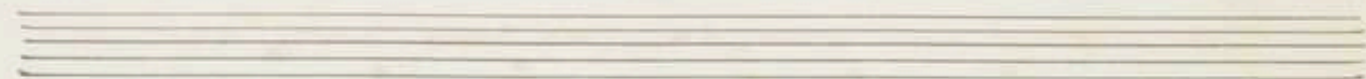
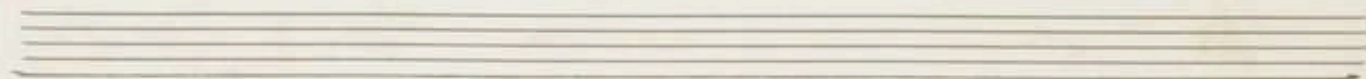
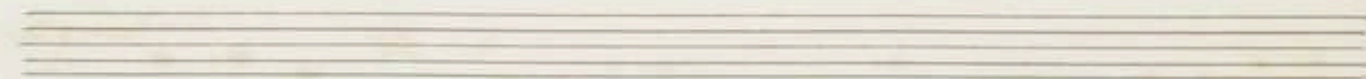
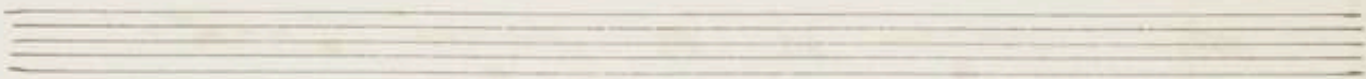
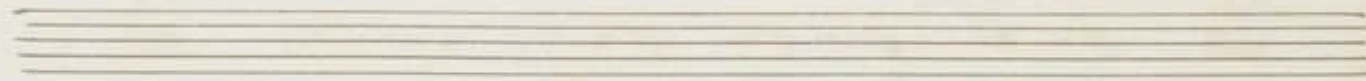

# Saltarelle Carnavalesque

Eugène Ysaÿe

*pour Violon*  *Fagotto* *1<sup>mo</sup>*

*Vivace*

3. *Solo*

*Solo.* *p*

*p* 15

*B.* 1.

1. *a Tempo* *p* *H.*

*Tutti.* 2

*Solo.* *p*

Solo 8. *Alto* *Meno moto.*

*Alto* *ff.*

*ff.*

*ff.*

*ff.* *1.* *2.* *3.*

*ff.*

*ff.* *a Tempo* *T<sup>2</sup>*

*ff.*

*Maggiore* *ff.*

*Su moto.*

*ff.* *cresc.* *ff.*

*ff.*

*ff.*

Saltarelle Carnavalesque  
pour Violon

Fagotto Solo

- Staff 1:** *Vivace* (tempo), *f* (forte), *cr.* (crescendo).
- Staff 2:** *3. t.* (triple), *3.* (triple), *8.* (octave).
- Staff 4:** *1.* (first ending), *1.* (first ending), *1.* (first ending), *1.* (first ending).

This is a handwritten musical score consisting of ten staves. The notation includes various rhythmic values, accidentals, and dynamic markings. The score is annotated with several performance instructions and numerical markers:

- Staff 3:** Includes a '23' marking and a *fp.* marking.
- Staff 4:** Contains a '3.' marking and a *fp.* marking.
- Staff 5:** Starts with the instruction *al tempo* and a '11.' marking.
- Staff 6:** Includes the instruction *Maggiore.* and a '5.' marking.
- Staff 7:** Features the instruction *Piu mosso.* and a '23.' marking.
- Staff 8:** Starts with a *fp.* marking and includes the instruction *acc.* (accelerando).
- Staff 9:** Contains several large, dark scribbles.
- Staff 10:** Ends with a large, stylized signature that appears to be 'Gius'.

Saltarelle Carnavalesque

pour Violon

Corno I<sup>mo</sup> in F

Vivace

- Staff 1: *14.*, *15.*, *16.*, *Cor. II*, *fr.*, *3.*
- Staff 2: *occe*, *fr.*
- Staff 3: *1.*, *12.*, *Tempo 12*, *8.*
- Staff 4: *10.*, *8.*, *ff*, *Maggiore. 4.*
- Staff 5: *rit.*, *mf*, *mf*
- Staff 6: *And. mos. 3.*, *fr.*
- Staff 7: *occe*, *fr.*
- Staff 8: *fr.*
- Staff 9: *fr.*
- Staff 10: *fr.*

Mr. J. J. Simpson  
 9. 2. 2. 73

Christiana D. McCall  
 Cor. 6/30  
 Hermann Kötter  
 Pau luvete 7. 10. (22.)  
 August 1812  
 (3 1/2 minutes)

Saltarelle Carnavalesque

pour Violon

Camille Saint-Saëns

Vivace.

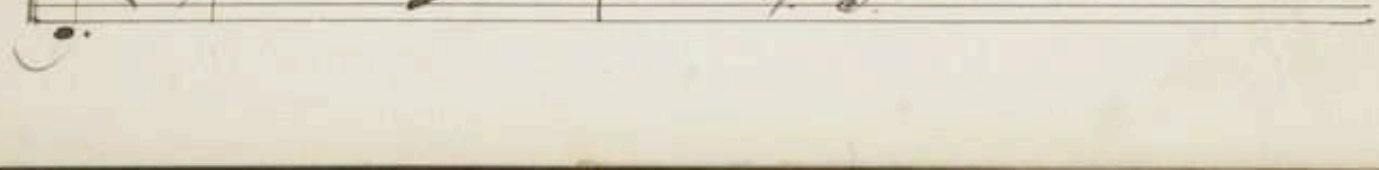
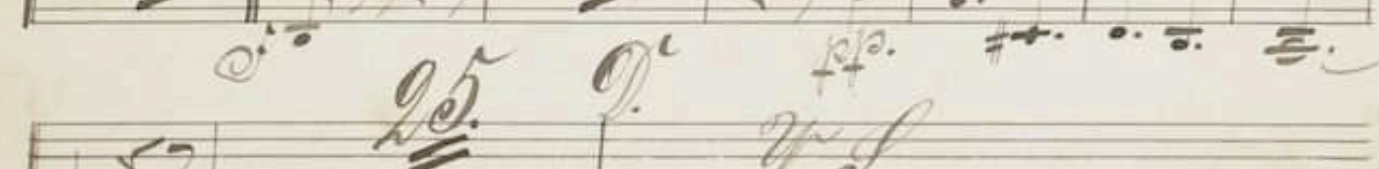
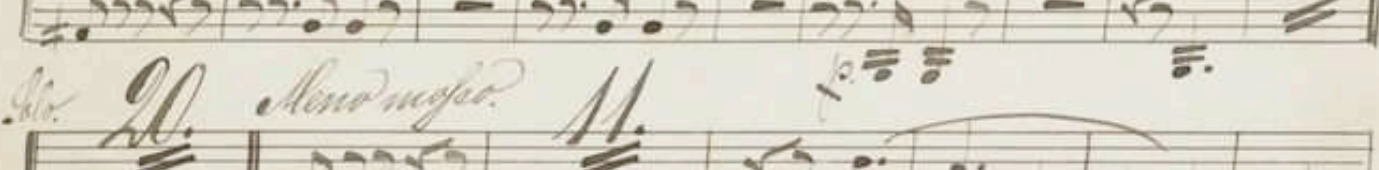
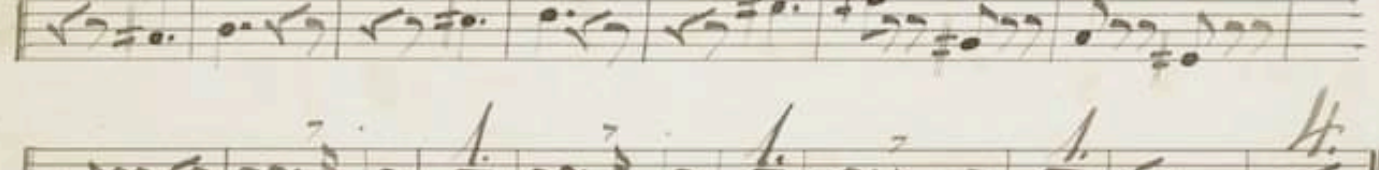
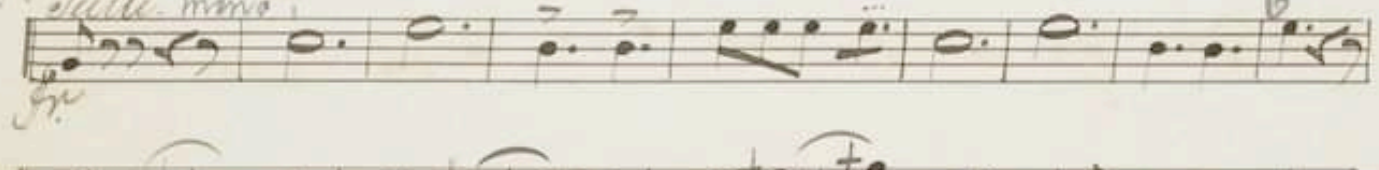
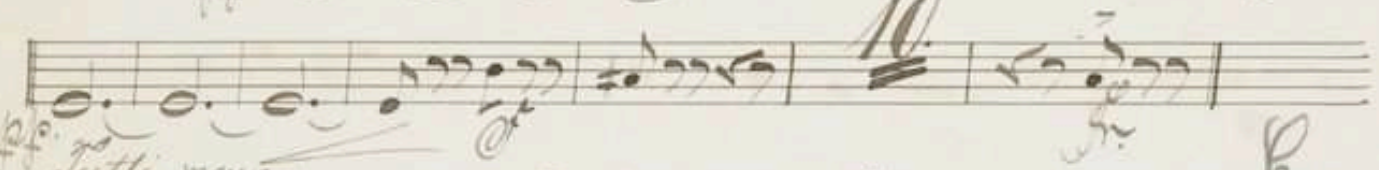
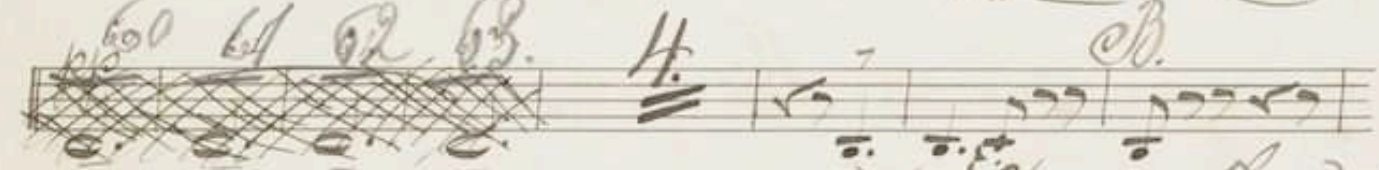
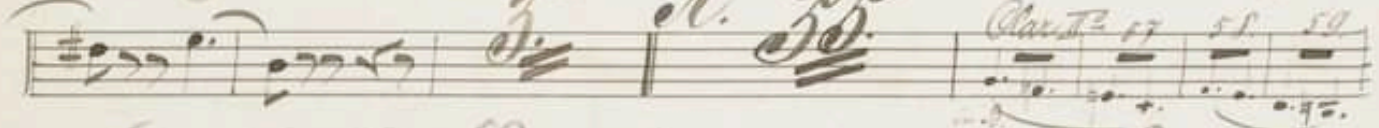
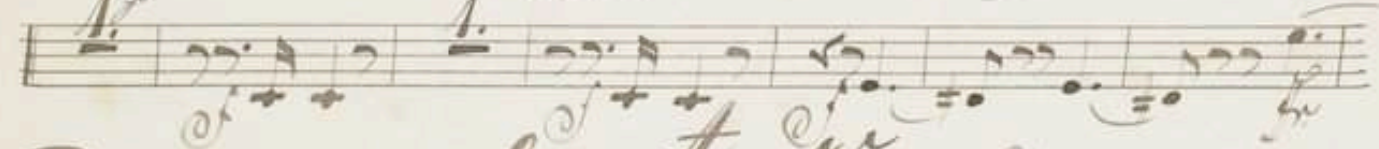

Saltarelle Carnavalesque

pour Violon

Tumba

A. L. Lu.

Vivace

a Tempo 12

Tutti.

10.

Maggiore

31

13.

*Tu me fero.*

Angere & H. Man  
© 1882  
George Debra  
Luz. Archant  
de Lévy

A Marche.  
Christiani Theater  
du 18/5 82.

Gaston Berger.

Georg Andrieff

~~Waltz: [scribbled out]~~

With: Nivolini

Sallabelle Carnavallesque

pour Violon

Tomba 9<sup>de</sup> in A

Vivace.

31/ Die moose.

Christen Theater 18/12/82.  
 Altkirchenger  
 Pörschweg  
 1882  
 1410000

Aelter

D. Pörschweg 27/1/82

Baron. Fischbeck

I. habe. I. von Lida

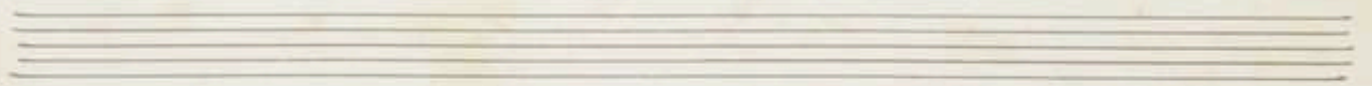
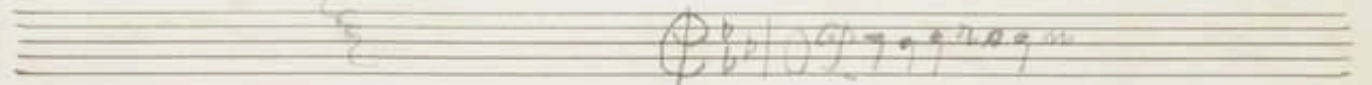
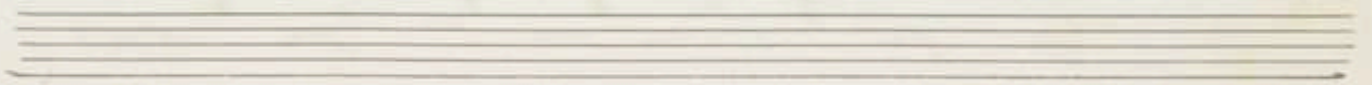
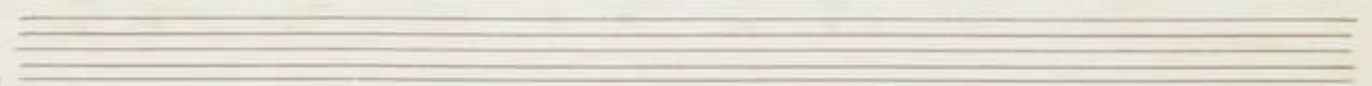
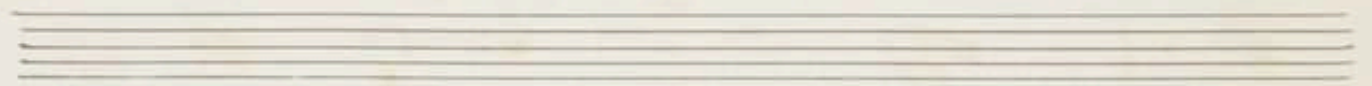
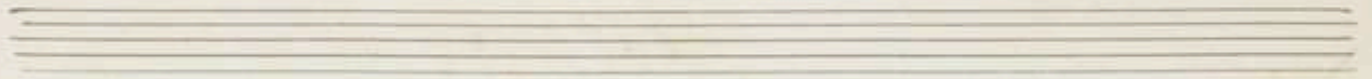

Saltarelle Carnavalesque

from Holten

Trombone-basso

Vivace

10. *Al.* *B.*

15. *a tempo* *3.* *6/4.* *10.*

Tutti.

*fr*

*And. mosso.*

21. *3/2.* *11.*

1. *3/4.* *13.*

*a tempo*

11. *10.*

*Maggiore.*

*Al. mosso.*

34. *fr* *12.*

*4. S.*

Fin.

Fin.

Ungarische Musik (1882)  
P. Martiny

Christiania Theater.  
Norge.  
18 Mai 1882  
L. H. Torius.

Helsingfors d. 2. 285.  
Emil Schultze Organist

amuzes 12 mai 1882.  
Paslovsky I. 9. 37  
Fr. Bensch

Saltarelle Carnavalesque

8. page

*Allegro Vivace* *Timpani in C. & A.*

Key markings and annotations include:

- Allegro Vivace* (top left)
- 1. trando* (first measure)
- 2.*, *3.*, *4.*, *5.*, *6.*, *7.* (measure numbers)
- 3.*, *4.*, *5.*, *6.*, *7.* (measure numbers)
- St. 2. 4.* (measure 8)
- 1. trando* (measure 9)
- 3.* (measure 10)
- 4. trando* (measure 11)
- 3.* (measure 12)
- 11.* (measure 13)
- a tempo* (measure 14)
- 10.* (measure 15)
- Tutti. Poco. trando* (measure 16)
- 1.* (measure 17)
- 8.*, *10.*, *meno mosso* (measures 18-20)
- 11.* (measure 21)

Saltarelle Carnavalesque

Eugene Yzagui

pour Violon

Guedes (Schellen)

Vivace.

12

13

14

15

15

pp a Tempo 12

rit.

tr.

meno mosso.

11

11

11

11

Tempo 12

11

Maggiore

2/3 piu mosso

13

tr.

Fin

Saltarelle Carnavalesque

Eug. Ysaie

pour Violon Tambour-basque & Triangle.

*Vivace* Triangle

Violon

Tamb:  $\text{mf}$

5. 8. 10. 16. 55.

Tamb: *tr*

55 39 32 16 55

*a Tempo*  $\text{TE}$

7. 8. 9. 10. 11. 12. 13. 14. 15. 16. 17. 18. 19. 20. 21. 22. 23. 24. 25. 26. 27. 28. 29. 30. 31. 32. 33. 34. 35. 36. 37. 38. 39. 40. 41. 42. 43. 44. 45. 46. 47. 48. 49. 50. 51. 52. 53. 54. 55.

*meno mosso*

*ppp* Triangle

Tamb: *ppp*

27. 29. 31. 33. 35. 37. 39. 41. 43. 45. 47. 49. 51. 53. 55.

B. P.

12

*a Tempo 1<sup>a</sup>*

*Maggiore.*

*Piu mosso.*