

Les Mus Cons 8896

[Faint, illegible handwriting]

no 12

CONSERVATOIRE MUNICIPAL
BIBLIOTHEQUE
8896
DE TOULOUSE

Ex Libris Guillelmi Selvaux Organici

CANTANTIBUS ORGANIS COECILIA DOMINO DECANTAT

Troisieme Liure d'Orgue de M^r. le Begue Organiste du Roy et de
 S^t. Mederic Contenant des grandes Offertoires et des Eleuations; Et tous les
 Noëls les plus connus, des Symphonies et les Cloches que l'on peut joier Sur
 l'Orgue et le Clavecín. gravés par le Sieur de Baussen.

Se vend à Paris Rue Simon le Franc avec Privilege du Roy.

1678

ROYAUME DE FRANCE
 BIBLIOTHEQUE DE TOULOUSE
 DEPARTEMENT DE HAUTE-GARONNE

Offertoire Es & D.

1.

Debraux

This is a page of handwritten musical notation, likely a score for a piece. The page contains six staves of music, arranged in three pairs. The top staff is in treble clef and begins with a key signature of one flat (B-flat). The second staff is in bass clef. The third staff is in treble clef and features a 3/4 time signature. The fourth staff is in bass clef. The fifth staff is in treble clef and contains the word "dessus" written below the staff. The sixth staff is in bass clef. The notation includes various note values (quarter, eighth, and sixteenth notes), rests, and accidentals (sharps, flats, and naturals). There are also some markings that look like asterisks or crosses. A small number "2." is written above the second staff. The paper shows signs of age, with some staining and a slightly yellowed tone.

3.

6.

Empty musical staves.

Offertoire en gb

8

R. au dessus

grand Jeu

9.

Ra la basse

P. 9.

9. 9.

- Staff 1 (Treble):** Features a melodic line with slurs and accents. A marking *P.G.* is present below the first few notes.
- Staff 4 (Bass):** Provides a bass line with slurs and accents.
- Staff 5 (Treble):** Features a melodic line with many slurs and accents. A marking *R.D.* is present below the first few notes.

Additional markings include asterisks (*) and small 'r' characters scattered throughout the score, likely indicating specific performance instructions or corrections.

Offertoire du 3^e ton.

13.

g. f.

P. f.

G. f.

P. f.

18

7

G. J.

Lentement

Four empty musical staves, each consisting of five horizontal lines, located at the bottom of the page.

Offertoire du 5^e Ton.

20

2 3

P. J.

S. J.

P. J.

S. J.

A small handwritten musical notation fragment at the bottom of the page, consisting of a treble clef and a group of four eighth notes beamed together.

..25.

Autre Offertoire en C

bonne Prelude

Positif

grand Orgue

P. J.

G. J.

Echo.

P. J.

G. J.

31

R. B.

G. J.

P. J.

G. J.

positif

G. J.

.3 2.

Offertoire. En g. H.

34.

bonne

P. J.

P. J.

3 5.

R. audessus.

R. ala Basse

R. d.

R. B.

.37.

39.

Echo.

Offertoire En b fa.

. 40 .

bonne

R. audessus

4 2

R.D.

R.B.

.45.

Offertoire En C sol ut b.

.46.

Offertoire . En . f . Ut . fa .
Sur le Stabat Mater.

..51.

P. J.

G. J.

R. D.

G. J.

.55.

S. S.

Four empty musical staves, each consisting of five horizontal lines, located at the bottom of the page. They are completely blank and contain no notation.

Offertoire sur le Chant d'Osij et filia. .56.

61.

grand Feu

Belle

Symphonic sur le b fa . 62 .

Reprise

Tournez donc que dixante

Four empty musical staves, each consisting of five horizontal lines, located below the first system of music. They are completely blank and unoccupied.

Bello

Symphonie en g ré sol 4

66.

Symphonie en C sol vt.

Reprise

.69.

Symphonie en dlaré 4.

70

Key features of the notation include:

- Handwritten notes and rests.
- Use of slurs and ties.
- Presence of asterisks (*) as markings.
- Dynamic markings such as *ag* (allegro) and *ag* (allegro).
- Repeat signs at the end of the piece.

116

Premier Noël. Ala Venue de Noël. ^{72.}

Recit dessus

Recit Basse

Une Vierge ~~Bucelle~~

.76.

comme p. 9.

autre
manière
de Deshayes
Le
Selvaux.

tournez

par accords en parties au dessus.

Schwaer

Beigam par Le S. Delvaux

autre Noe

Noël pour l'amour de Marie

79.

Noël cette Journée

82.

+

9.

Reprise

29

Leggerement

Noel

ne tu pas bien çu

La basse de Servant

il fait bon aimer.

il fait bon aimer.

Levaux
Compagnie

anno Domini 1741.

Joseph est bien marié

Le premier. 

il faut toucher le simple de ce Noël sur la fin ou environ, sur la mesure de 6 pour huit.

ier
v.
Double 

du
Noël 

Deuxieme Double

84^{ter}

2me Double.

auj. double

et puis apres le simple 3me Double

17 Chantons ie vous en prie. Noel par Le sieur Debraux organiste

Noel

tendrement

La basse pour la: fouda la veen haut

fin Double.

fin

Debraux

fin

Debraux
Composu.

Or nous ditte Marie. Pour la voix humaine.

bonne dessus de v. hu. Basse

allegro

B.

This is a handwritten musical score on aged paper, numbered 33. The title is "Or nous ditte Marie. Pour la voix humaine." The score is written in 3/4 time and consists of six systems of two staves each. The upper staff is for voice and the lower staff is for bass. The key signature has one flat (B-flat). The first system includes the lyrics "bonne dessus de v. hu." and "Basse". The second system is marked "allegro". The third system has a "B." marking. The notation includes various note values, rests, and dynamic markings like "mf" and "f". There are some ink smudges and a small "83" written above the first staff.

toute la voix hu.

musique

toute la V. h

Mod. nouveau

Seulement reveillay vous maynade,

Puer Nobis Nas citur

. 88 .

g. 9.

Les Bourgeoises de Chatre

91.

92.

P.

9.9. R.B.

9.3.

9.9.

Où S'en Vont Ces gays Bergers

94

Bonne P. J.

Laissez Paistre Vos Bestes.

98

Bonne P.

g.

* Reprise P.

Les Cloches.

P.

Basse du g I.

P. f.

G. Teu

emiere Elevation.

Tou doux

Recit Sur la tierce

Elevation En g 4

108.

Recit Sur le Cornet

R. Sur le Cromhorne

R Cornet

R Cromhorne

R Cornet

Reprise

R. Cromhorne

amonsieur desus

Pedalle

vous Pierre

Monsieur desus

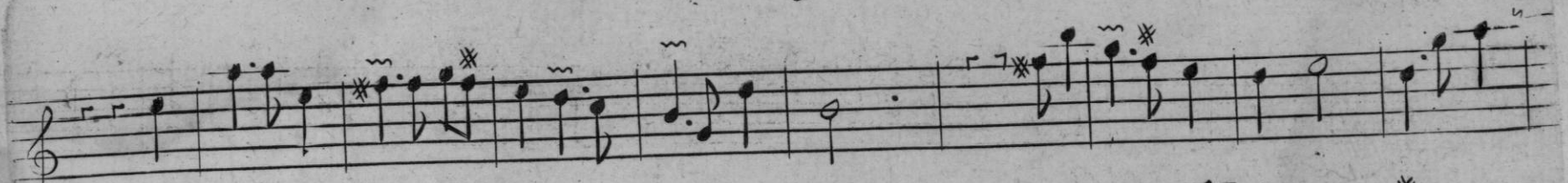

Cornet.

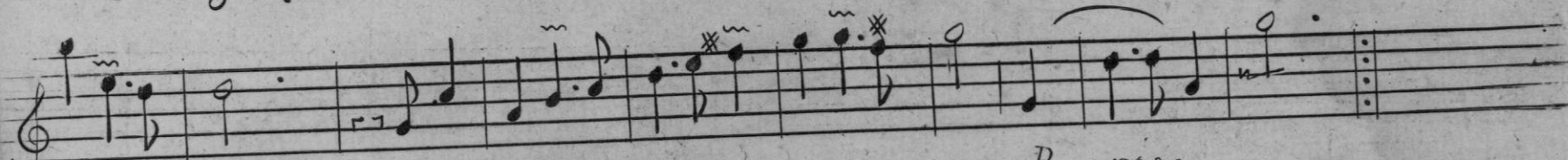
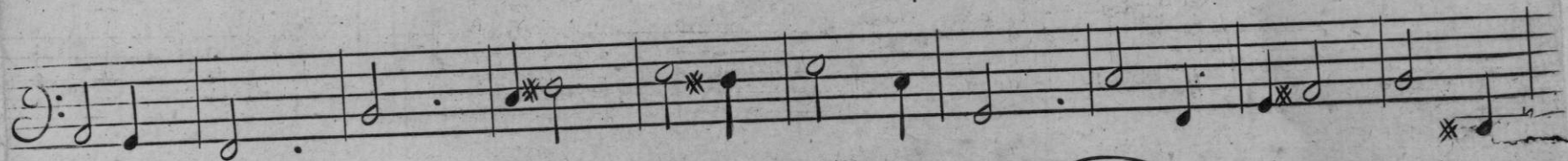
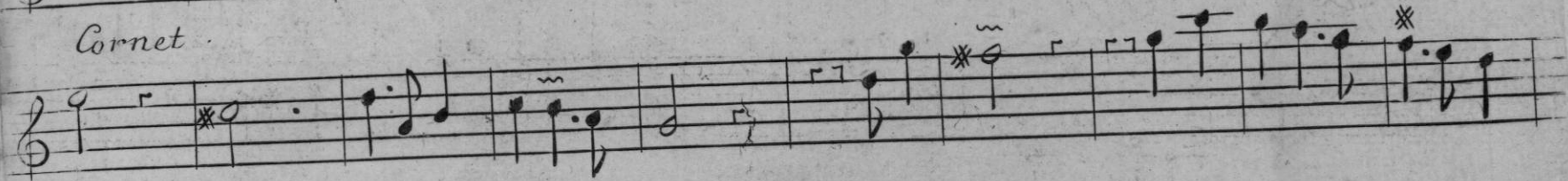

Reprise.

Elevation en E mi la Trio .110.

III.

Elevation en A[♯].

112
Dialogue

247
Elevation en b fa pour la V. hu. 114.

Jeu doux.

D. de V. hu.

Basse de V hu.

D. dev. h.

B. v. hu

toute la V. h.

Elevation en g. sol 4

116.

fluttes.

R.

fluttes

* Recit.

fluttes.

1744

1749

119:

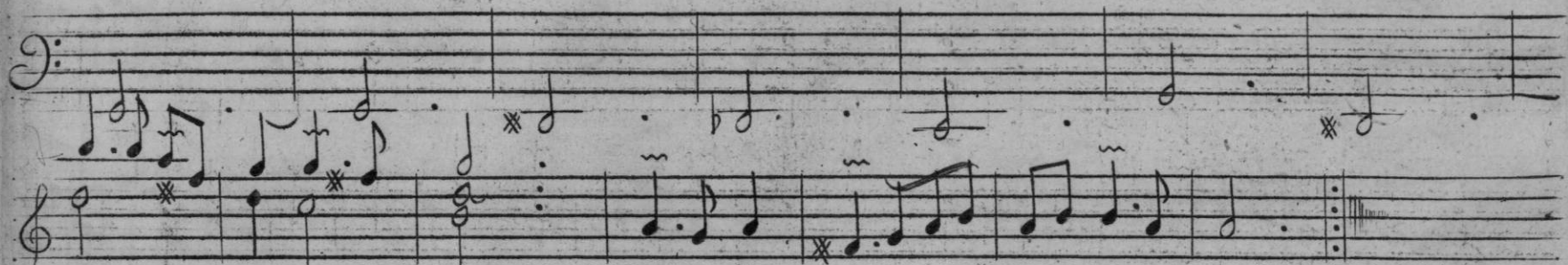
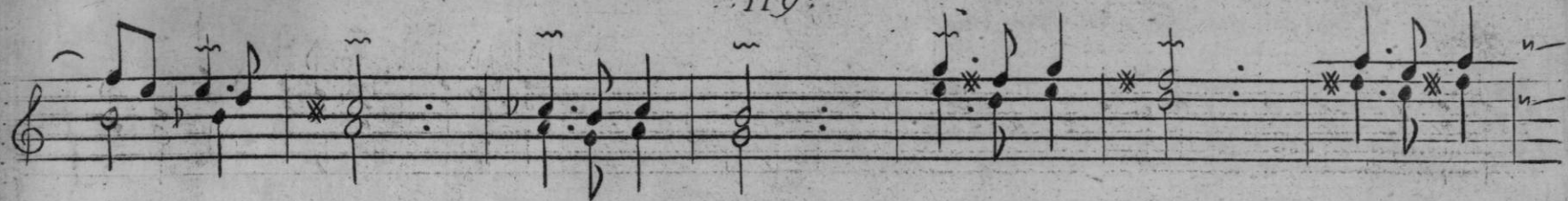

* Reprise.

Petite Elevation en A ff *Trio* . 120 .

Gravé Par H. De Baussen. Paris.