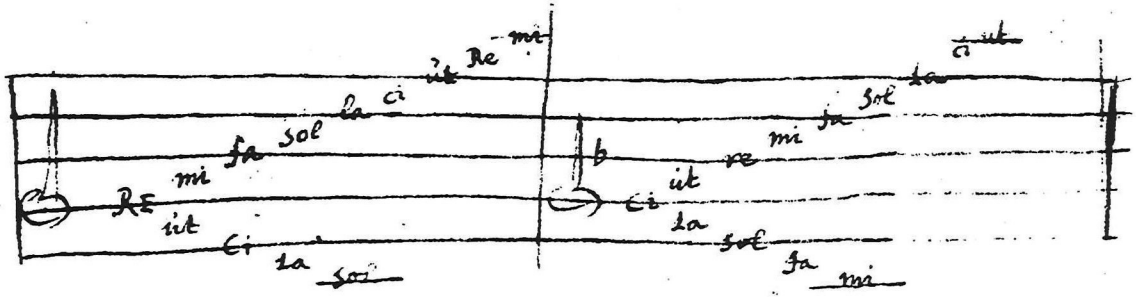

RE
mi
fa
sol
la
ci
ut
Re
mi
ut
ci
la
sol
b
ci
ut
re
mi
fa
sol
la
ci
ut
la
sol
fa
mi

EUTERPE
OFT
SPEEL-GODDINNE,

Opgepronkt met veelerhande uitnemende Voyſen, als Pſalmen, Pavanen, Couranten, &c. konſtelyk en lieffelyk gefigureert; met verſcheyde veranderingen.

Door den E. Jr. JACOB *van* EYCK, *Muſicyn en Directeur vande Klok-werken tot Vitrecht, &c.*

Nut en dienſtigh, voor alle Konſt-lievende Lief-hebbers tot de Fluit, Blaes- en allerley Speel-tuygh.

EERSTE-

DEEL.

t'AMSTERDAM, Gedrukt by *Paulus Matthyſz.* in de Stoof-ſteegh, in de Boek-drukkery, 1644.

OPDRACHT

Aen den Heere

CONSTANTYN HUYGENS.

STantvaſte Ziel! al raeſt rontom
't Lichaemlyk oor Trompet en Trom,
Al dondren de Kartouwen,
Ghy blyft in een geruſte ſtaet,
En hebt noch voor de zoete maet
Uw recht gehoor behouwen;
Ontfangh, ter liefde van de kunſt,
Dit kunſtigh Boeck in uwe gunſt,
Om voor der Laſteraeren
Bedurve ſtem, die 't al miſduydt,
Het Snaer'-en Klocke-ſpel, de Fluyt,
En 't Orgel te bewaeren.

PRUDENTER.

Aen den Edelen ende Hoogh-geleerden Heere

CONSTANTYN HUYGENS,

Ridder, Heere tot Zuylichem, Secretaris van ſijn Hoocheyt,
den Prince van Orangien.

MYN HEERE,

Alſoo ick ter begeerte van verſcheyden Lief-hebbers der Speel-konſte, niet konde laten eenige myne Inventien op de Fluyt, door den Druck gemeyn te maken, ende overleyde onder wiens luyſter ende beſcherminge deſelve de Werelt alderveylighſt ſoude mogen paſſeeren: Soo is uwe Ed. my voorgekomen, die niet alleen een groot Lief-hebber ende voorſtander der Muſyck-Konſte is, maer oock met de levende ſtemme ende verſcheyde Speel-tuygh, te recht een Phœnix geacht wert. Derhalven ick te meer vertrouwe uw Ed. dit werck met ſoo goede genegentheyt ſal aennemen, als het van my wert opgedraghen, die alty t blyven ſal

Uwe Ed. onderdanige Dienaer

JACOB *van* EYCK.

REGISTER.

Preludium	fol. 1.
Onſe vader	1,2,3.
Doen Daphne	4.
2 Daphne	5.
Pſalm 118	6,7.
Malle Symes	8.
Pſalm 140	9.
Aerdigh Martyntje	10.
Pavaen Lachrimæ	11, 12.
2. Pavaen Lachrimæ	61, 62, 63.
Lavignone	13.
2 Lavignone	59, 60.
Sarabanda	14.
Roſemont	14,15.
1 Courant	15,16.
Loffangh Marie	16,17.
Frans Ballet	17.
Fantaſia Echo	18.
Geſwinde bode	19.
Tanneken	19,20,21.
Pſalm 60.	22.
La mie cille	23.
Bravade	24.
Pſalm 103	24,25,26.
Van Gooſen	27.
Si vous ne voules me guarir	27, 28.
2 Courant	28.
Ha quille Ciele	29,30.
Ballette Gravezand	30,31.
Nachtegaeltje	32.
Ach moordereſſe	33,34.
Phillis ſchoonſte herderinne	35,36.
Vande Lombert	36.
Commagyn	37, 38, 39
3 Courant	40.
3 Daphne	40.
Amarilli mia bella	41,42,43.
Lux de mi alma	43.
Engels liet	44.
Phillis quam Philander tegen	45.
Al hebben de Princen	46.
2 Roſemont	46.
De zoete zomer tyden	47.
Wilhelmus van Naſſouwen	48,49.
Meysje wilje by myn ſlapen	49.
1 Courante mars	49.
2 Courante mars	49.
Bataly	50,51.
Roſemont die lagh gedoocken	52.
Ballette Bronckhorſt	53.
Wat zal men op den avont	54,55,56.
Sarabanda	56,57.
Repicaban	57.
O heyligh zaligh Bethlehem	58.
Schots lietje	64.
4 Daphne	65,66.
Amarilliken doet myn willeken	67.68.
1 Carileen	68,69.
2 Carileen	69,70.
1 Nieuw voiſken	71.
2 Nieuw voiſken.	71.

EUTERPE
Oft

SPEEL-GODDINNE,

Om

Op de Fluit en allerlei Blaef-tuigh te gebruiken:

Geſtelt door den E. JONCKER JACOB van EYCK, Uitnemendt
Meeſter, op de Fluit en Klock-geſpeel, van den Dom tot Uitrecht, &c.
Elck ſtuck met verſcheyde veranderinghen.

Nut en dienſtigh, voor alle Konſt-lievende Lief-hebbers van de Fluit, of Blaes-tuigh, en allerlei Inſtrumenten.

EERSTE-DEEL.

t' Amſterdam by *Paulus Matthijſz.* in de Stoof-ſteegh in de Boek-drukkery gedruckt, 1644.

Preludium oft' Voor-ſpel, Van I. I. van Eyck.

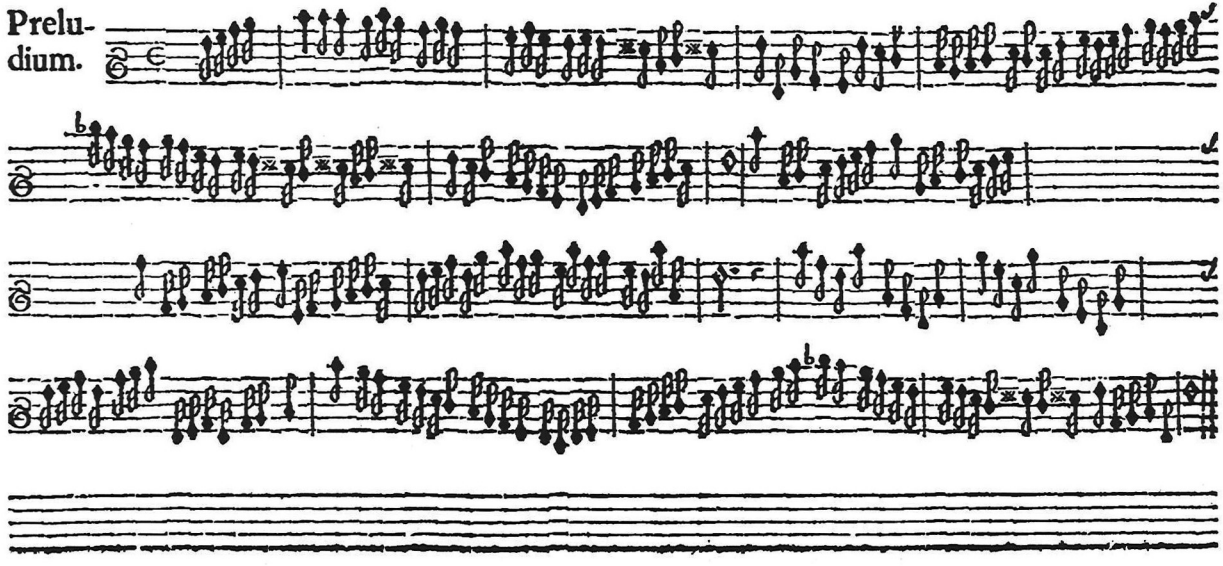

Onſe Vader in Hemelr. van I. I. van Eyck gebroken.

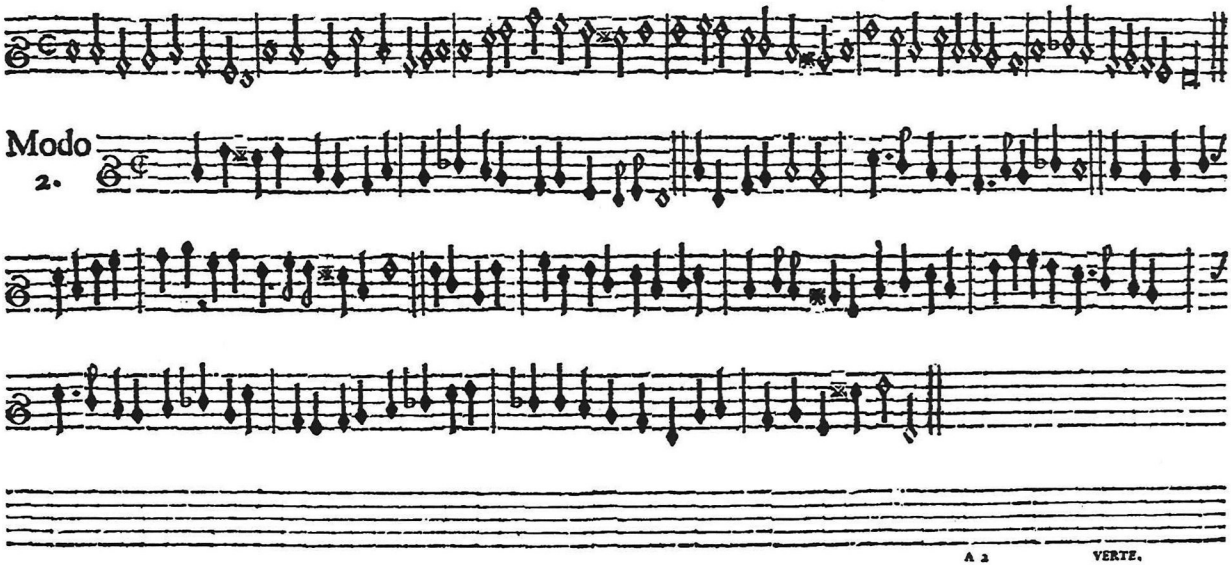

Onſe Vader in Hemelryk van I. vau EYCK.

Modo 3.

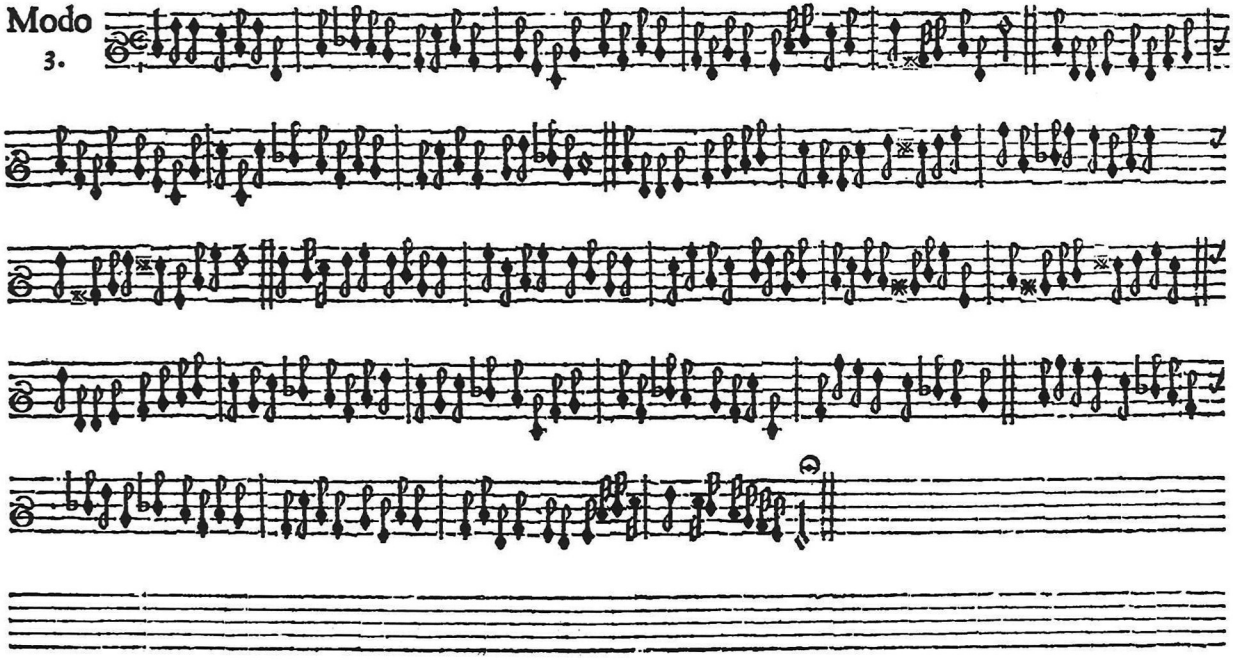

Onse Vader in Hemelryk IONCKER van EYCK.

Modo 4.

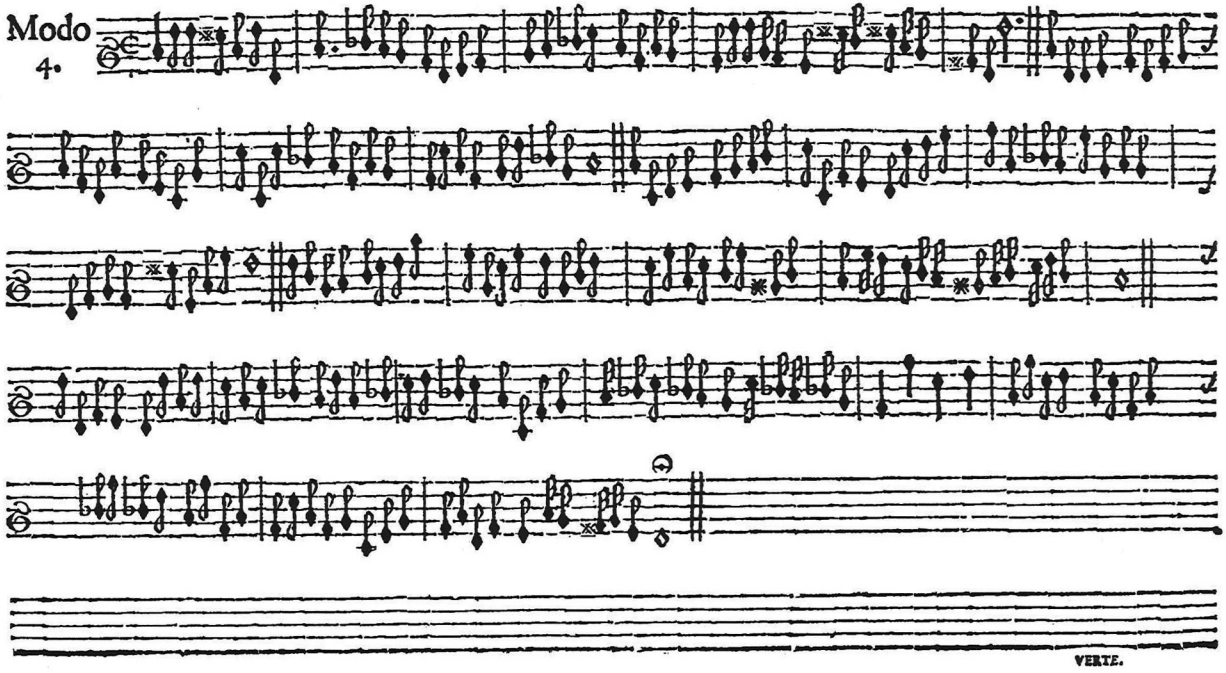

VERTE.

Onſe vader in Hemelryk van I. IACOB van EYCK

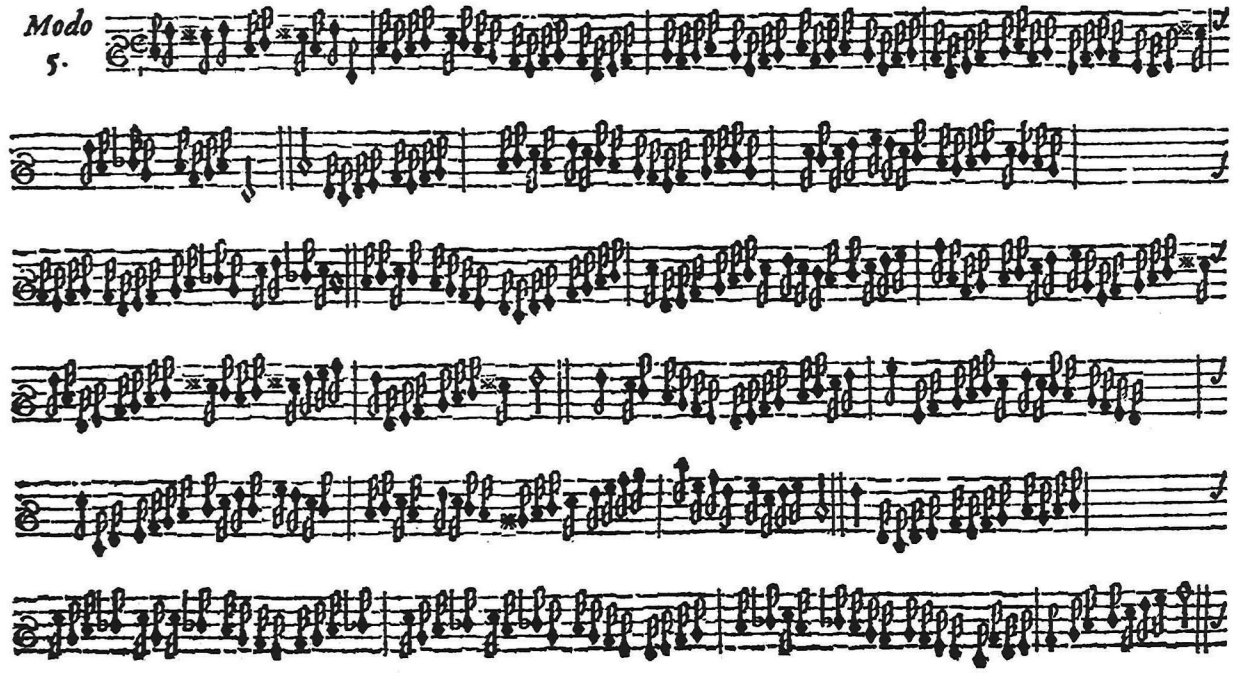

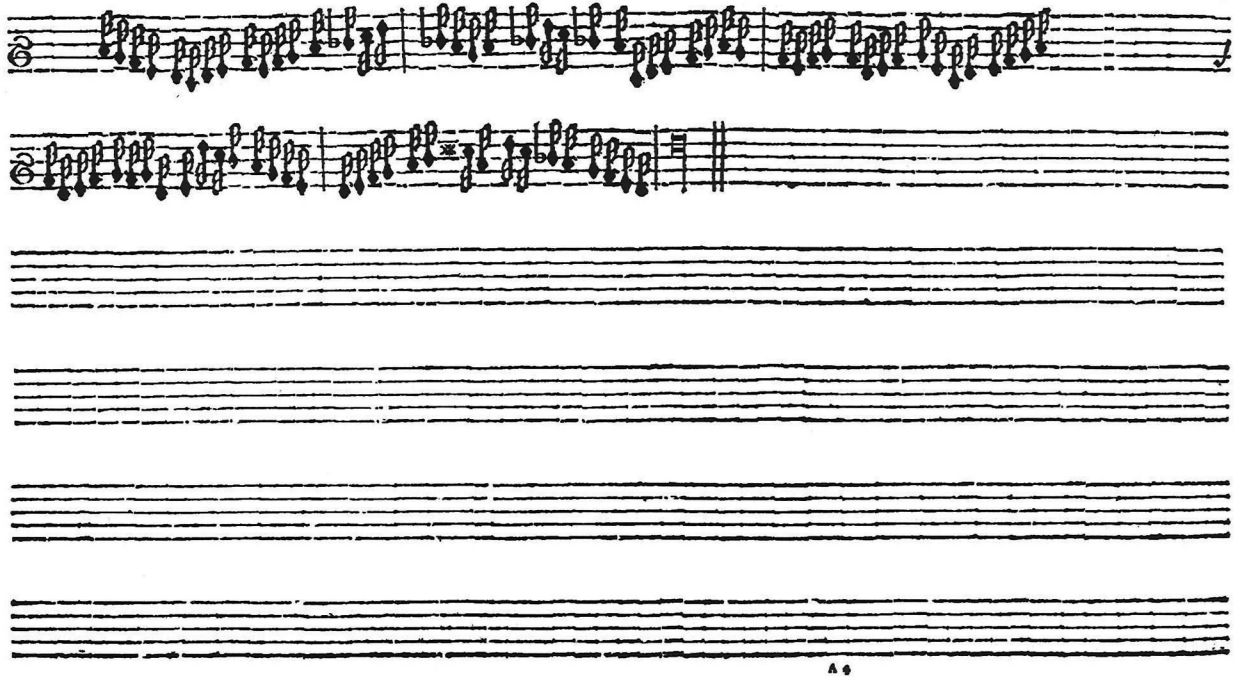

Doen Daphne. van I. I. van EYCK. gebroocken.

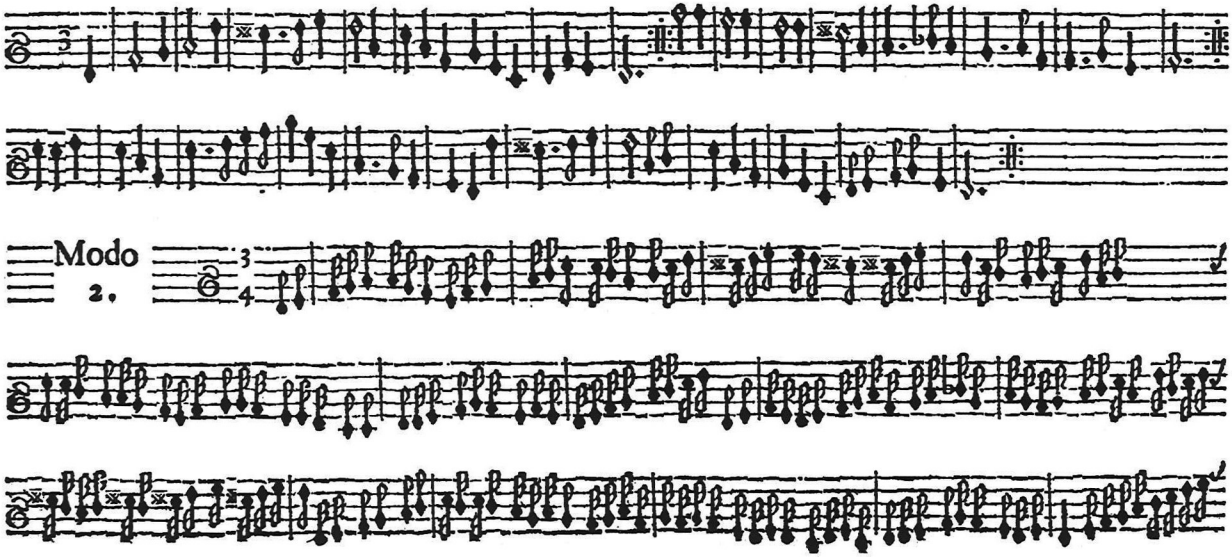

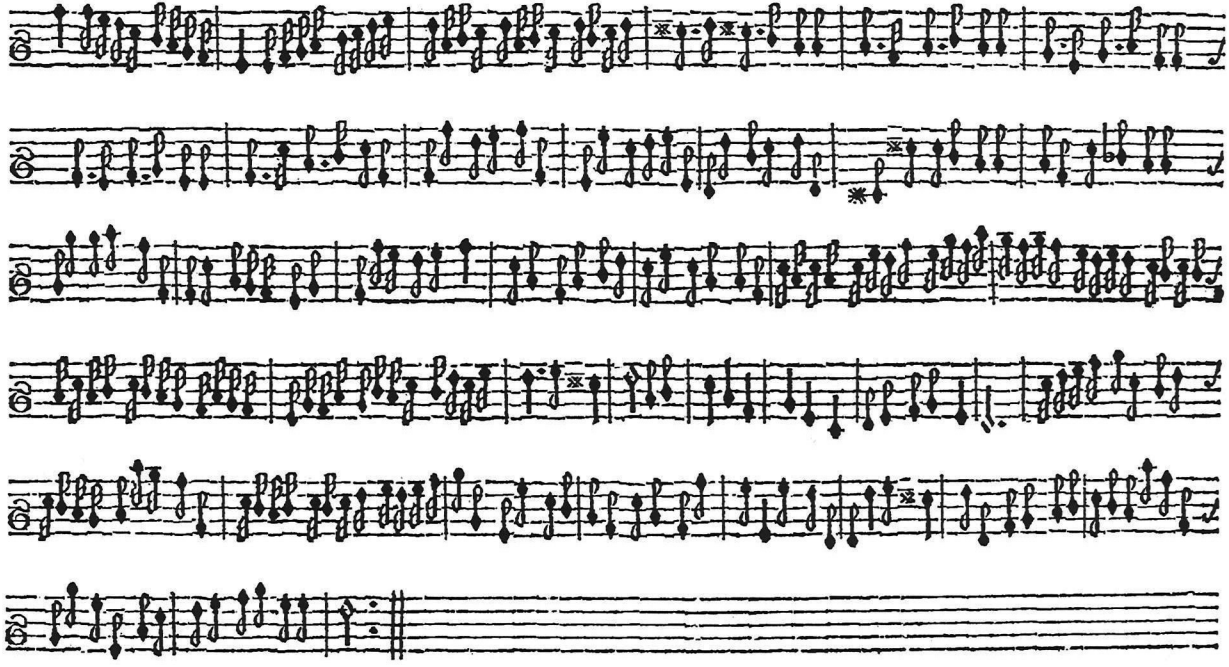

Nogh een veranderingh van Doen Daphne van J. JACOB van EYK.

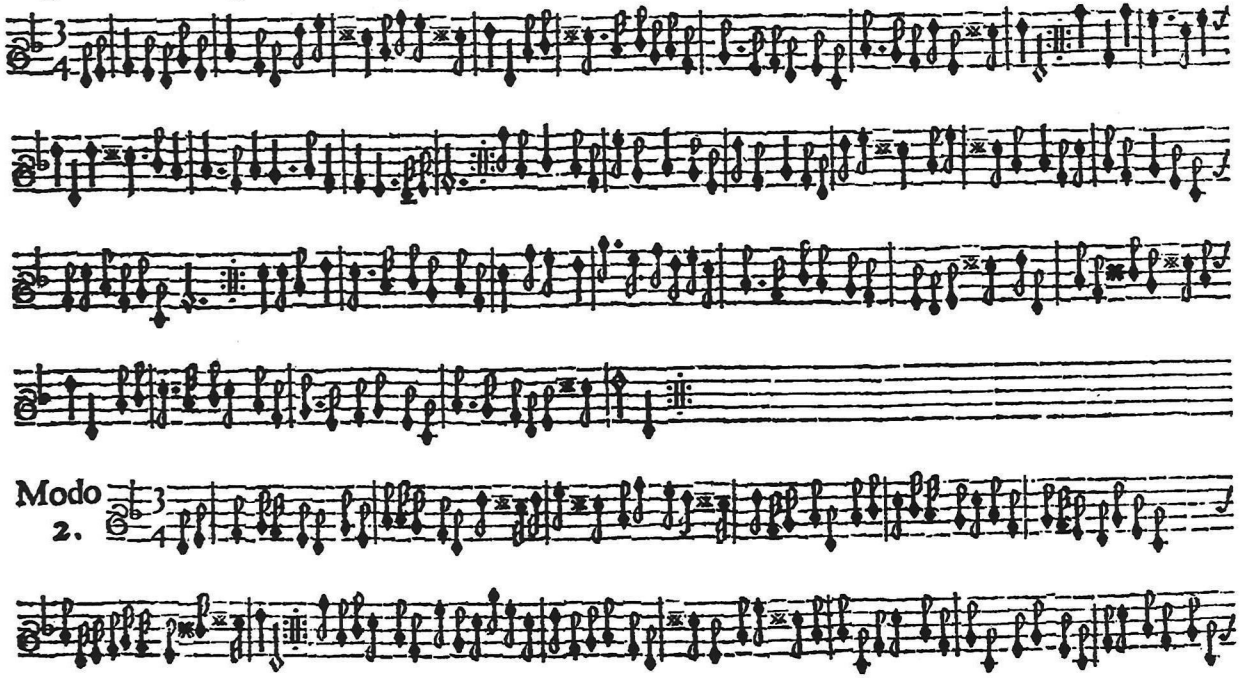

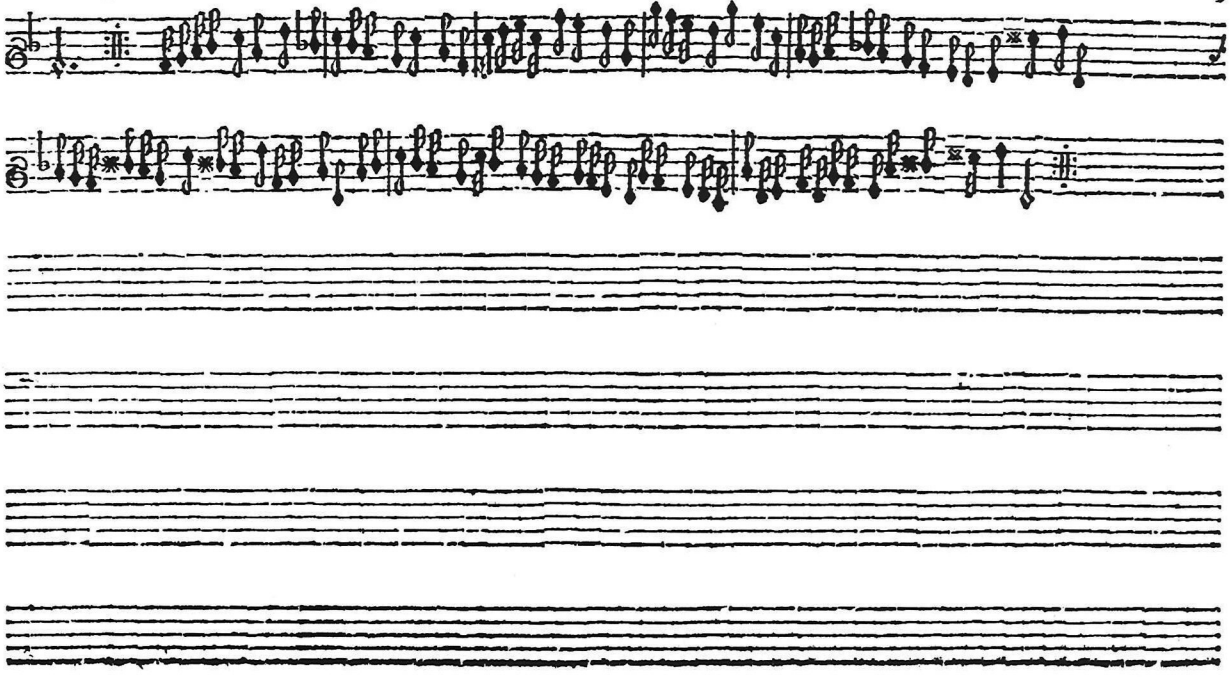

Pſalm 118. Gebrooken, van I. IACOB van EYCK.

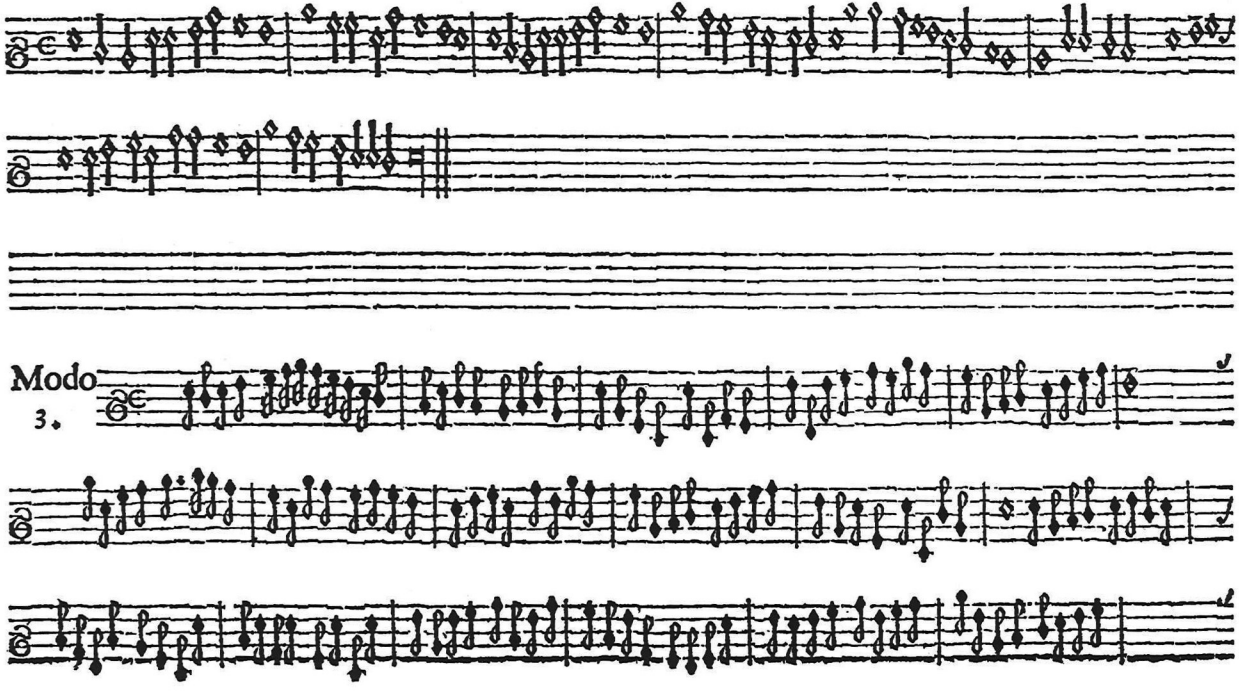

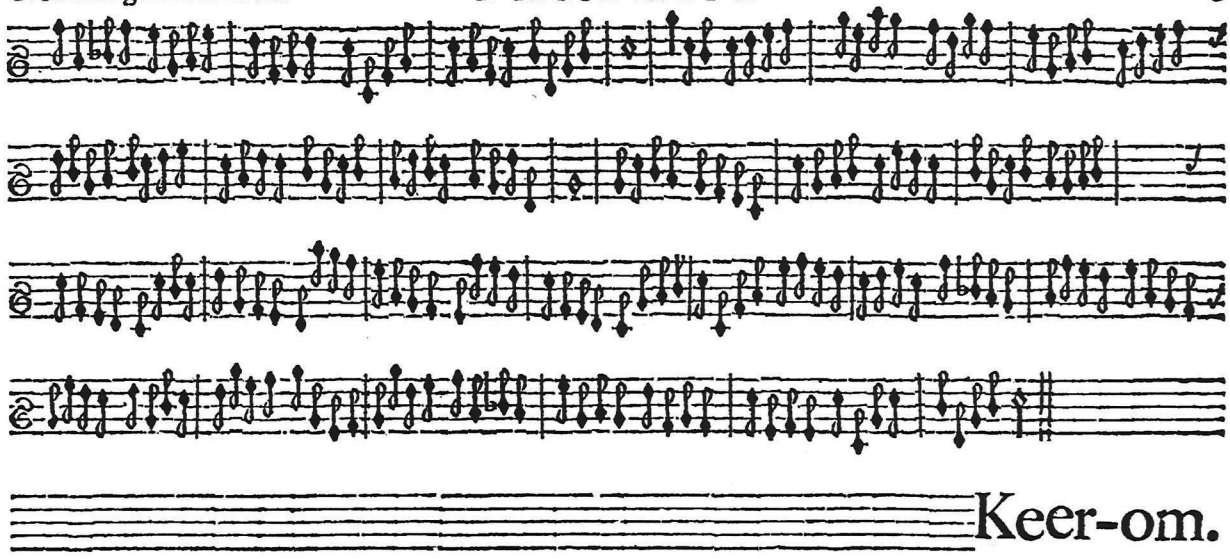
Keer-om.

Modo 2.

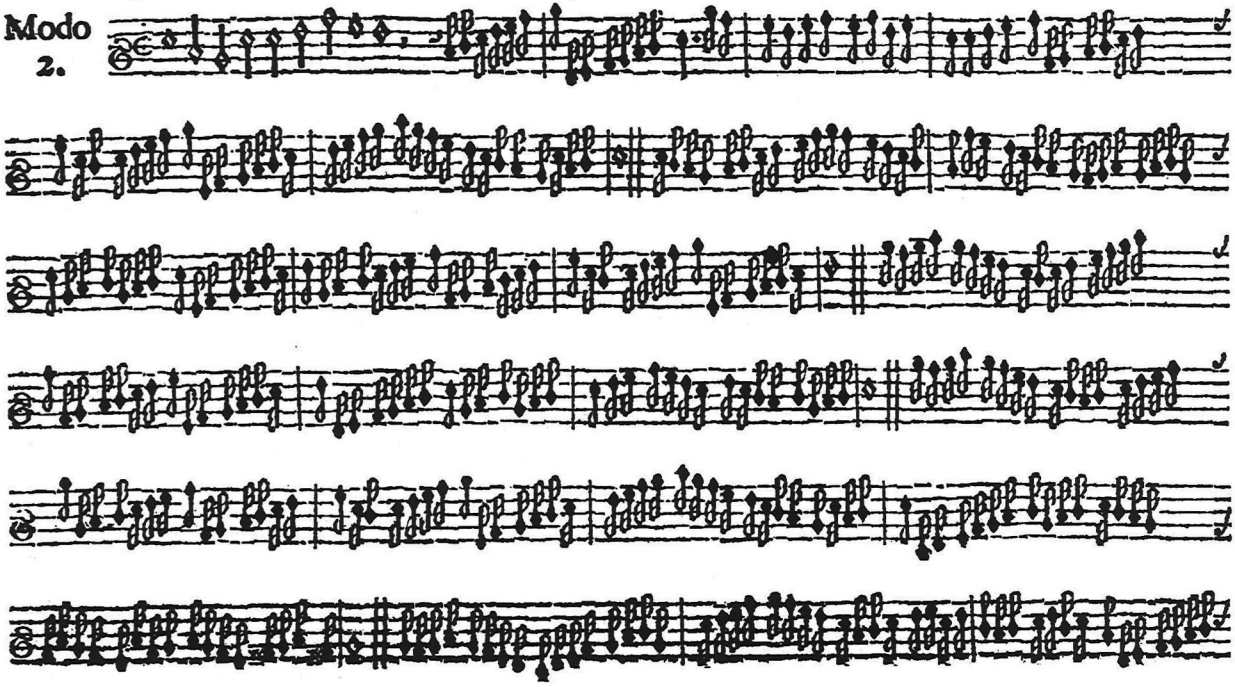

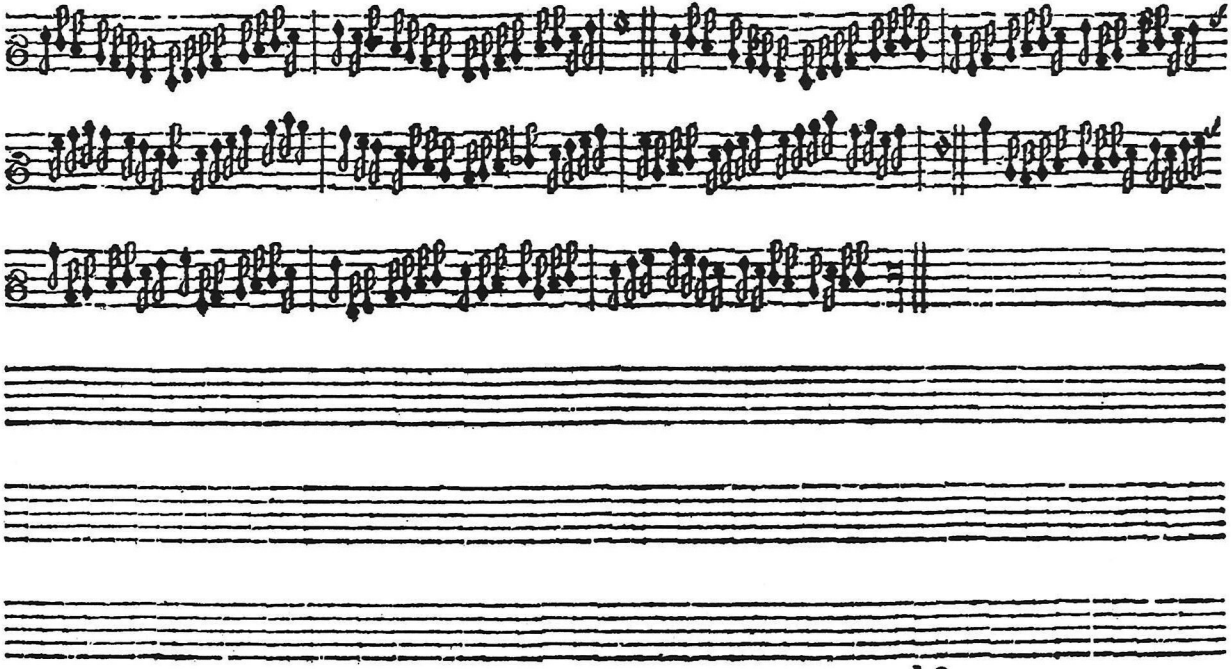

Malle Symen van *I. I.* van *Eyck.*

Modo 2.

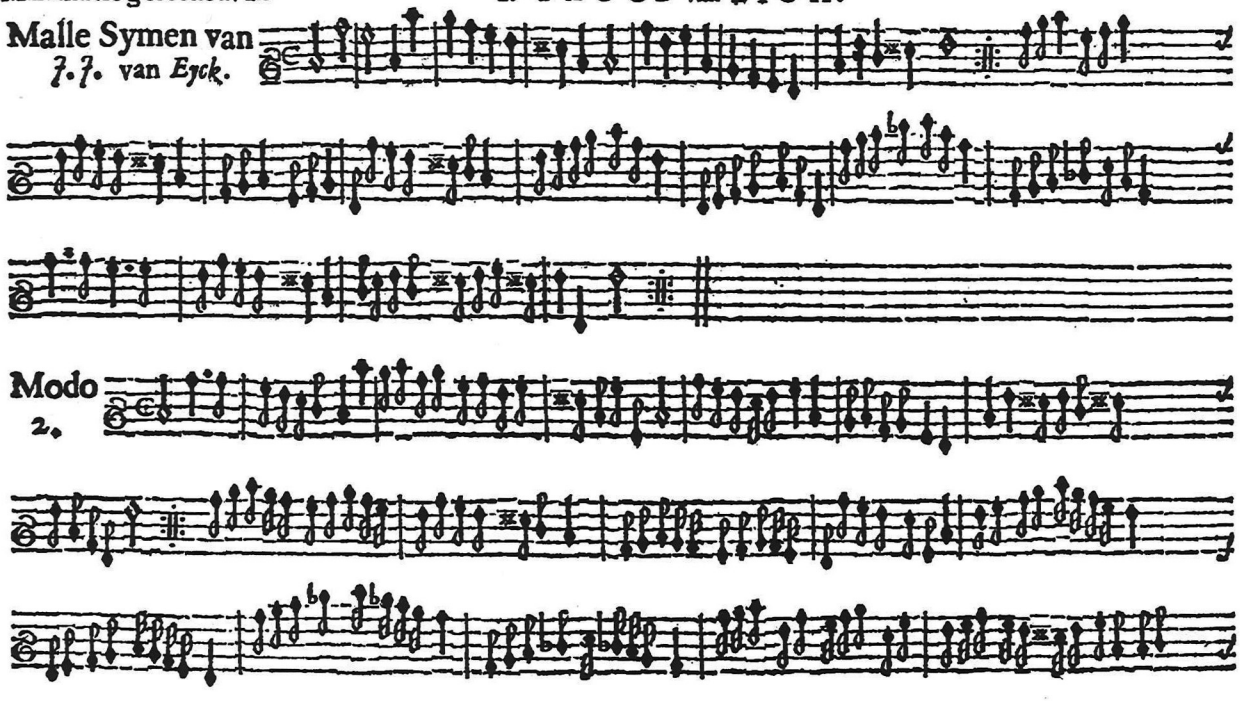

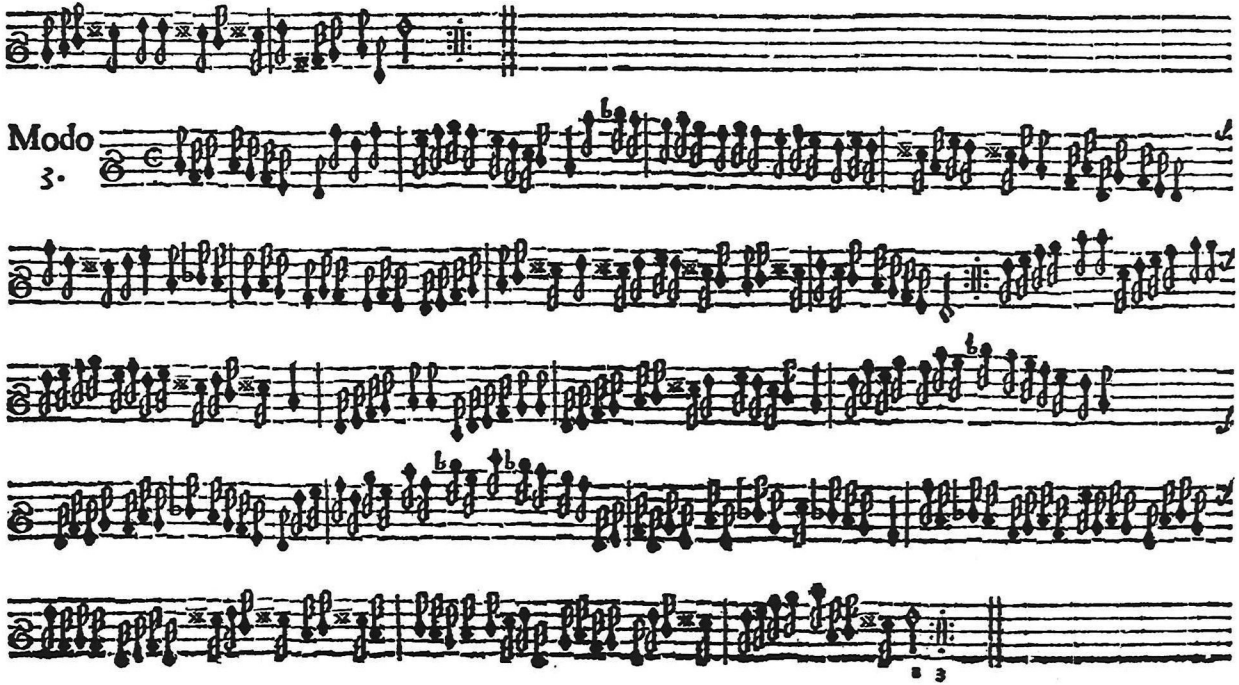
Modo
3.

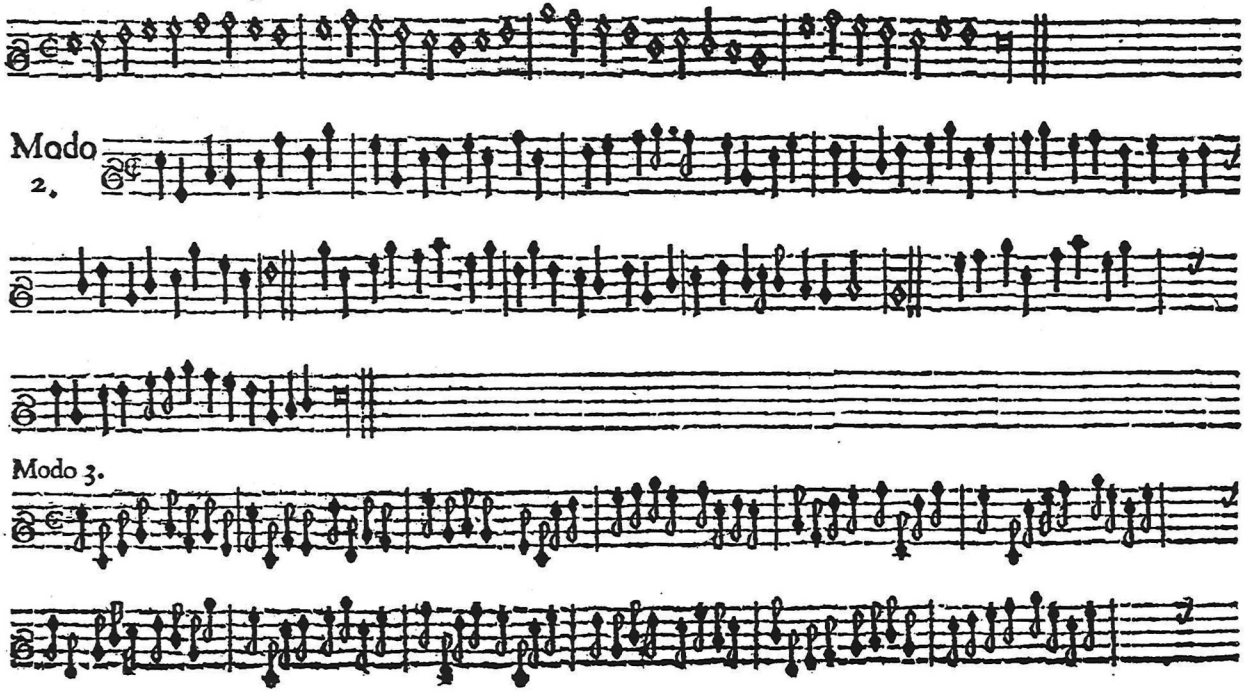
Modo 2.
Modo 3.

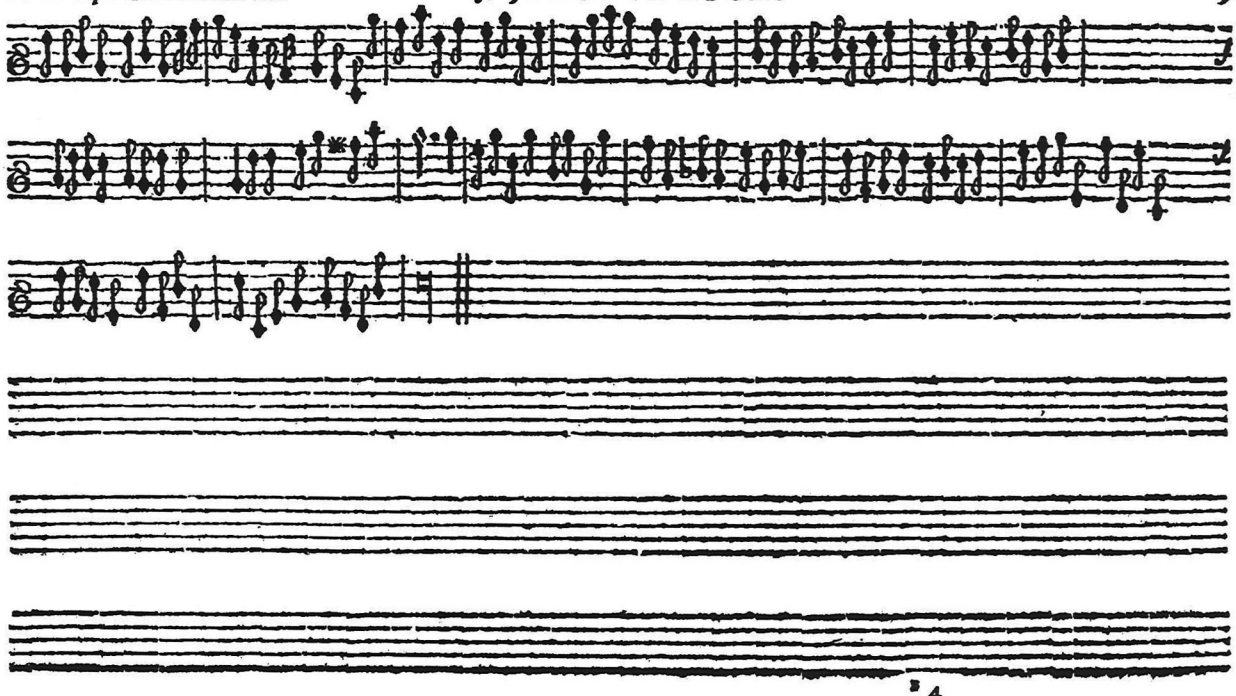

Pfalm 140 gebroocken van I. IACOB van EYCK.

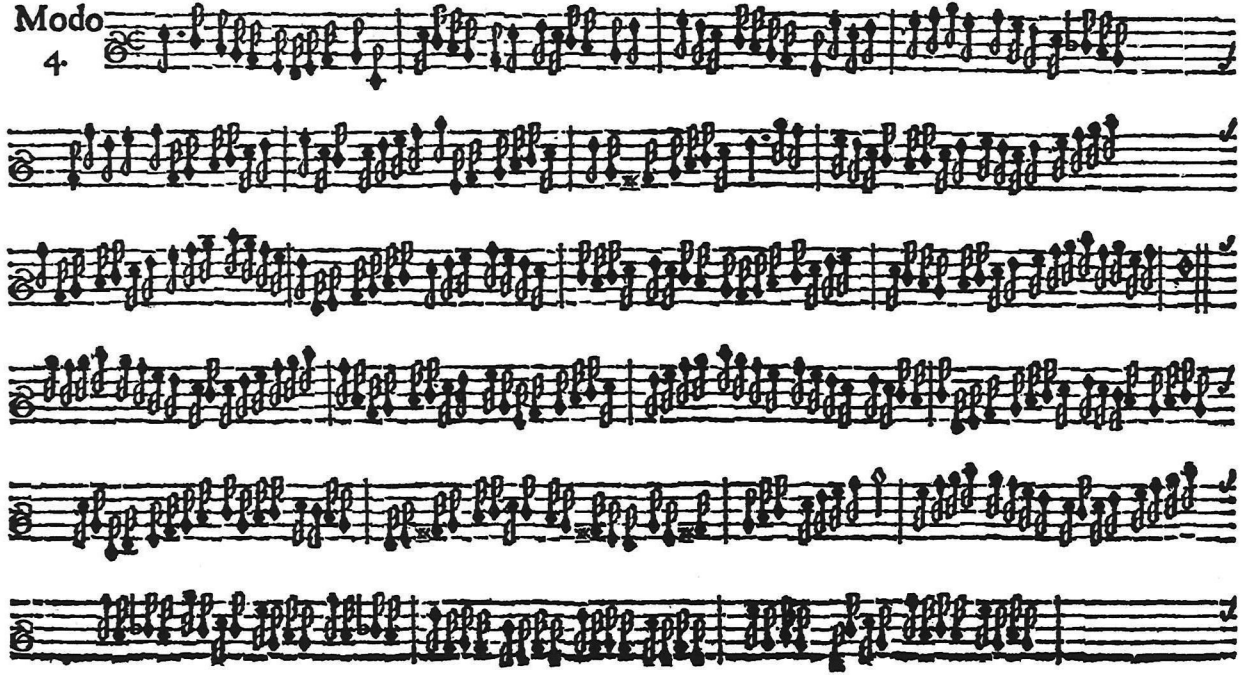

Aerdigh Martyntje, gebroken van I. I. van E Y C K,

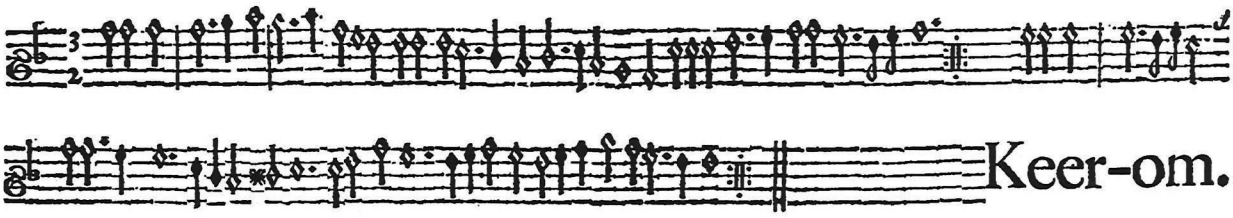

Modo 2. Aerdigh Martijntj. van I. IACOB van EYCK.

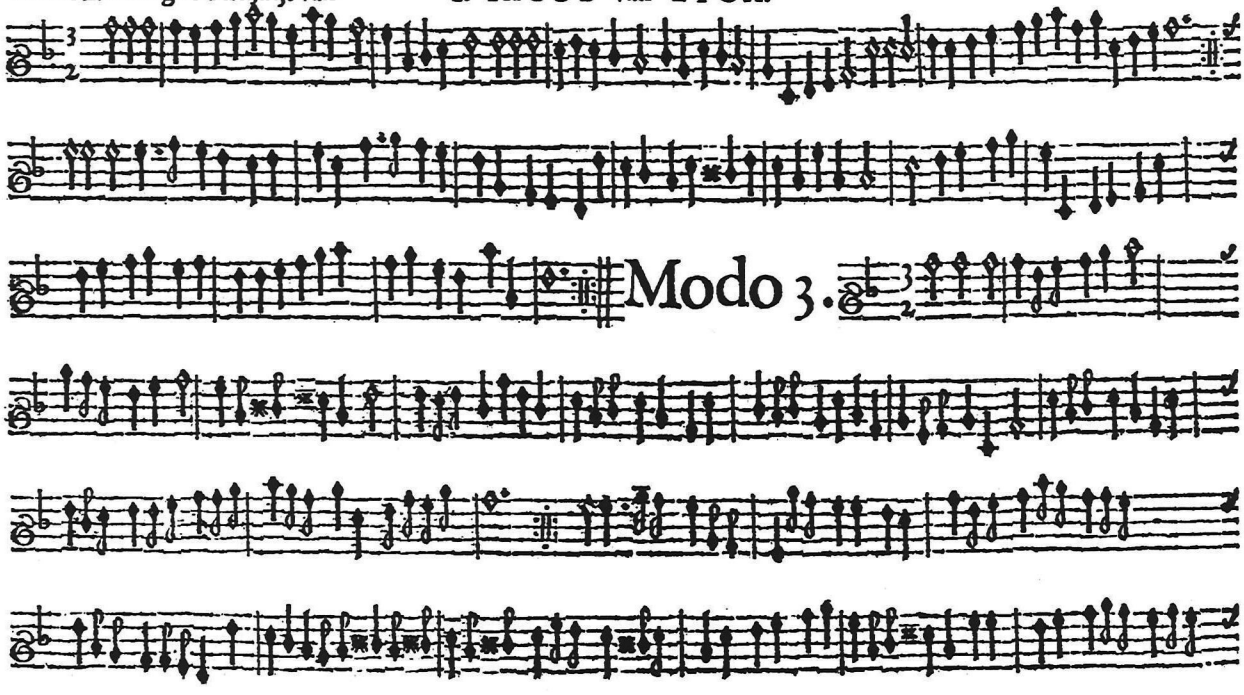

Pavaen Lachrymæ,
van J. J. van EYCK.

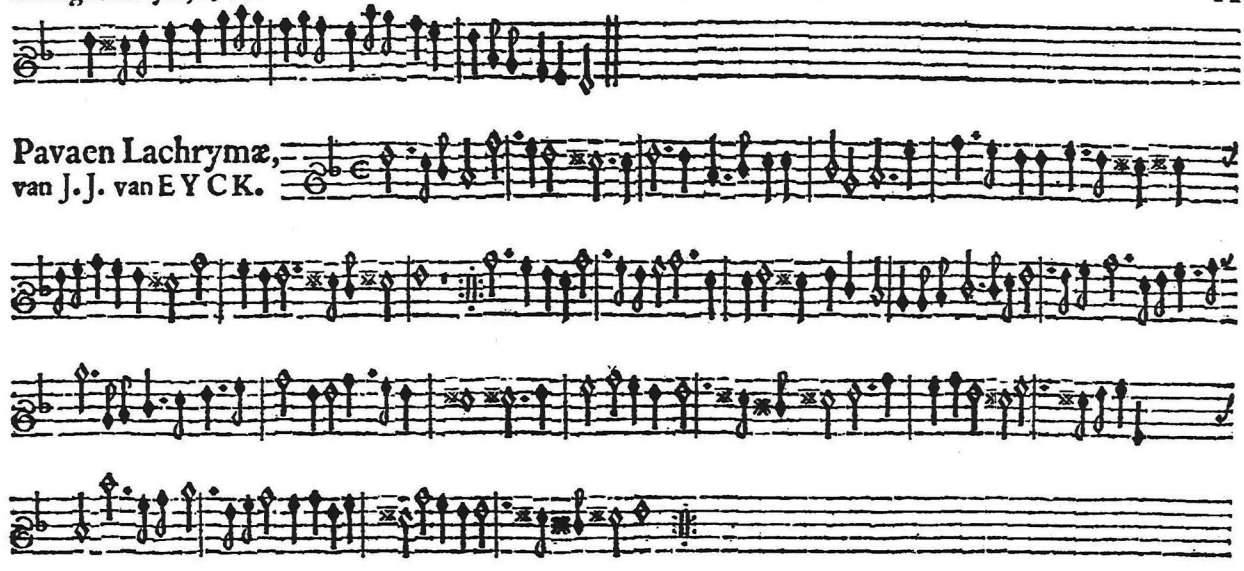

Keerom.

Modo 2.

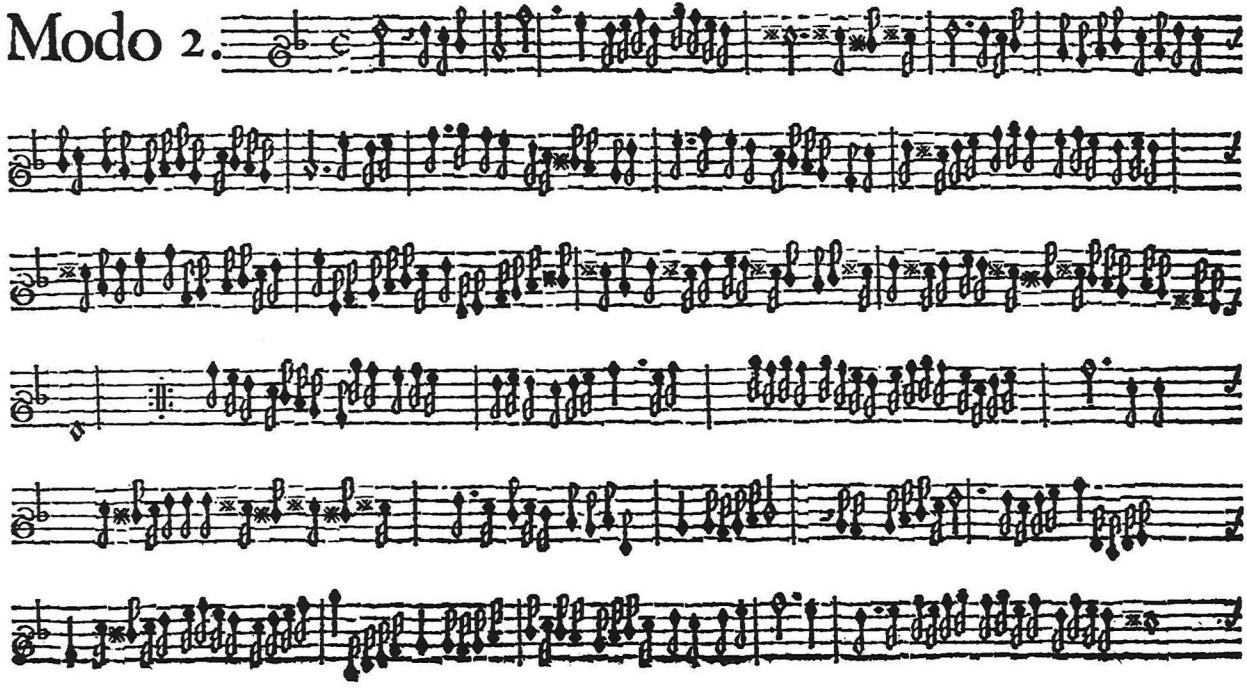

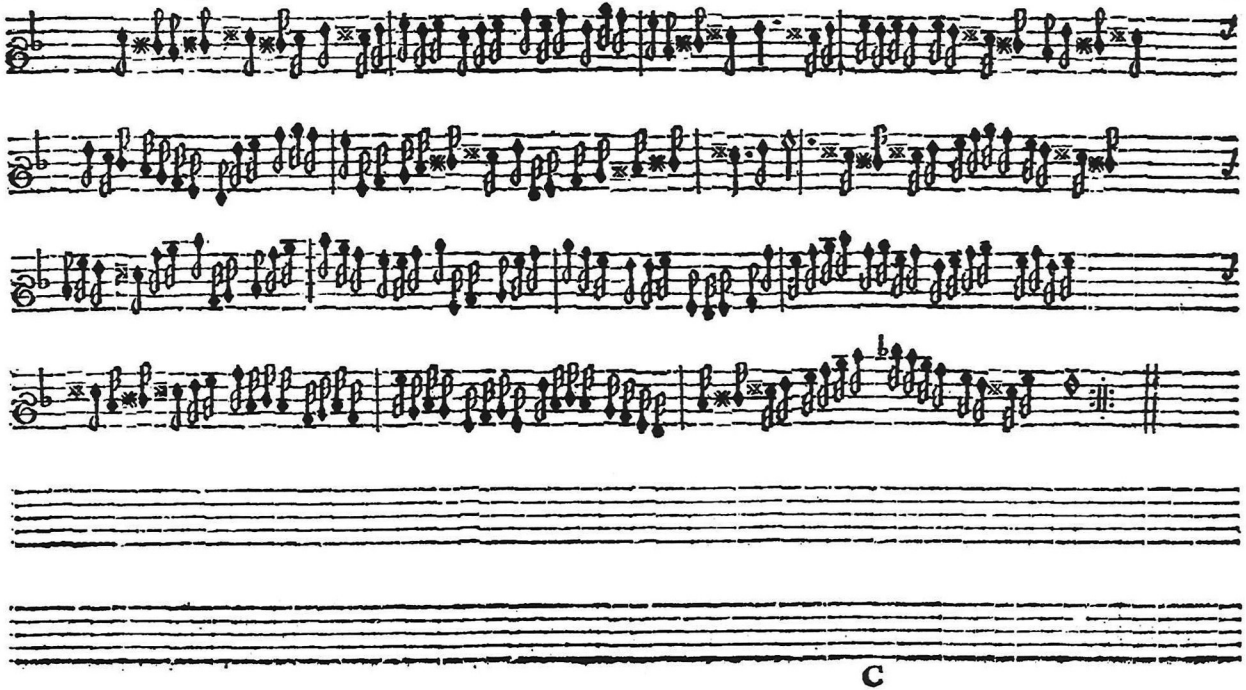

Lavignone.

Modo 2.

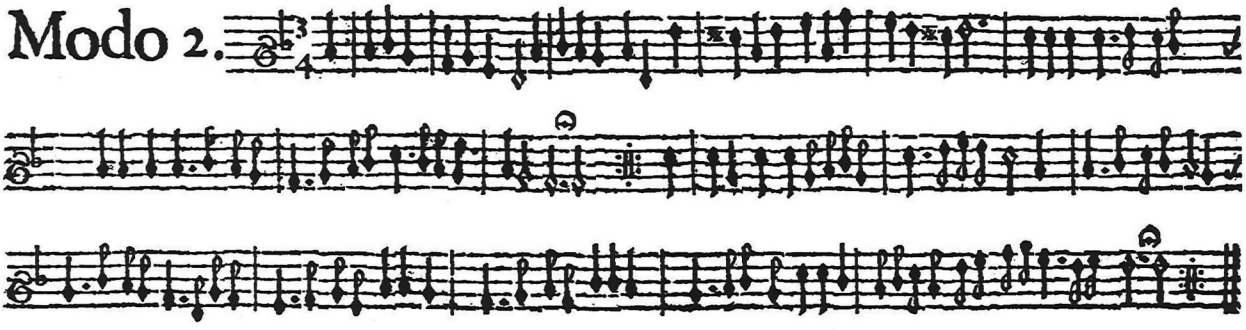

Modo 3.

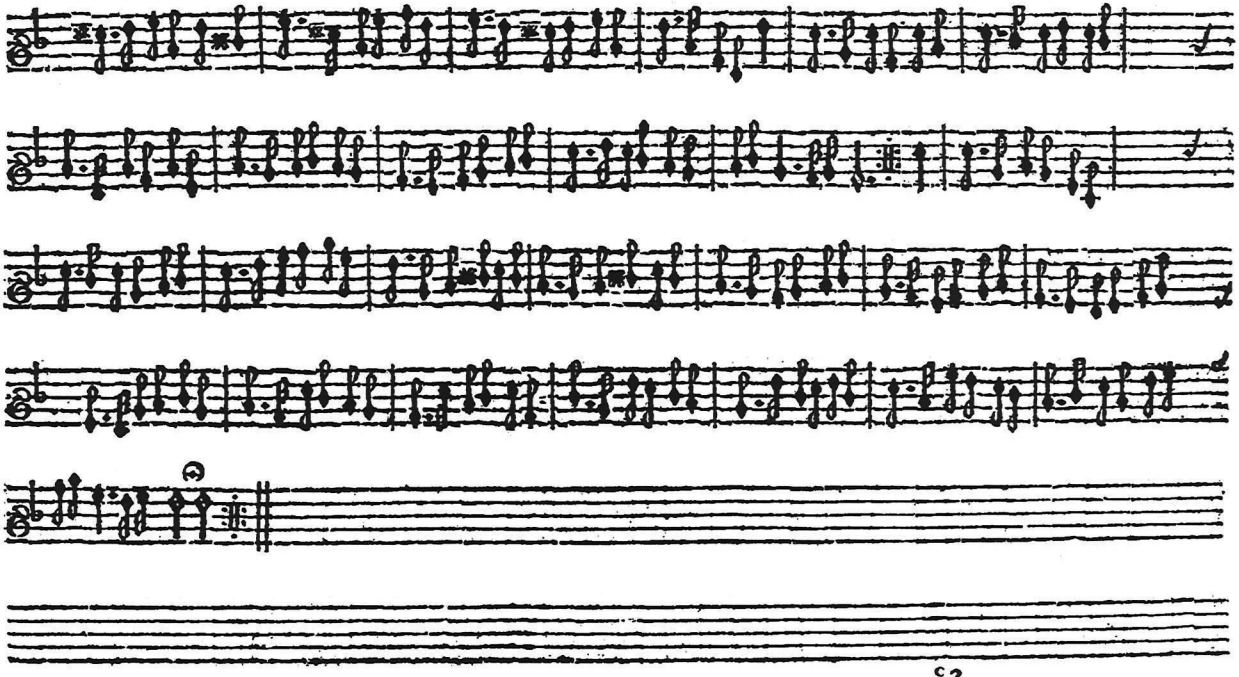

Sarabande.

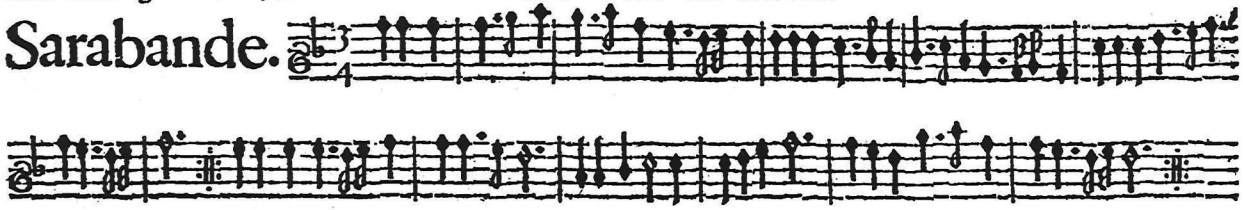

Modo 2.

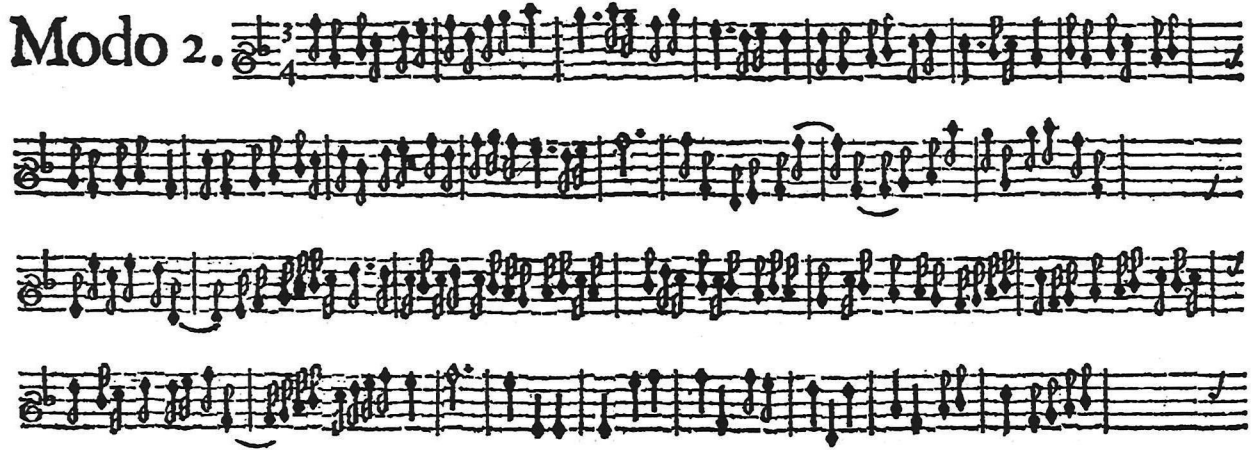

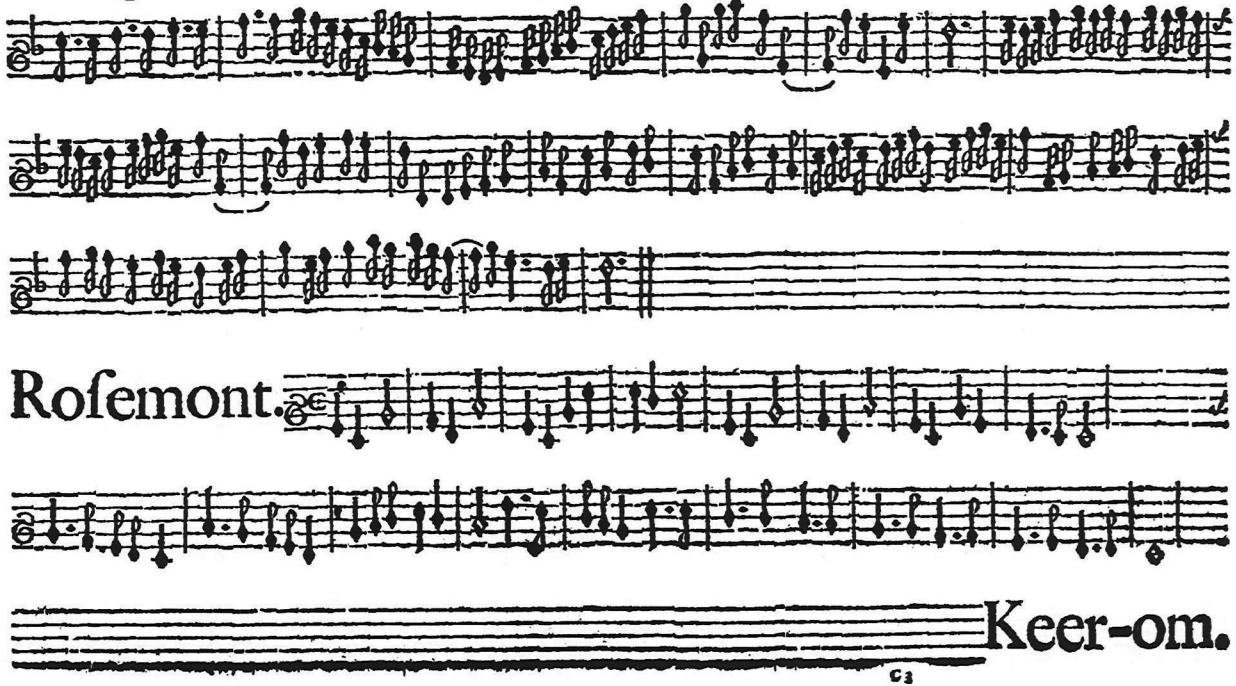
Rosemont.
Keer-om.

Modo 2.

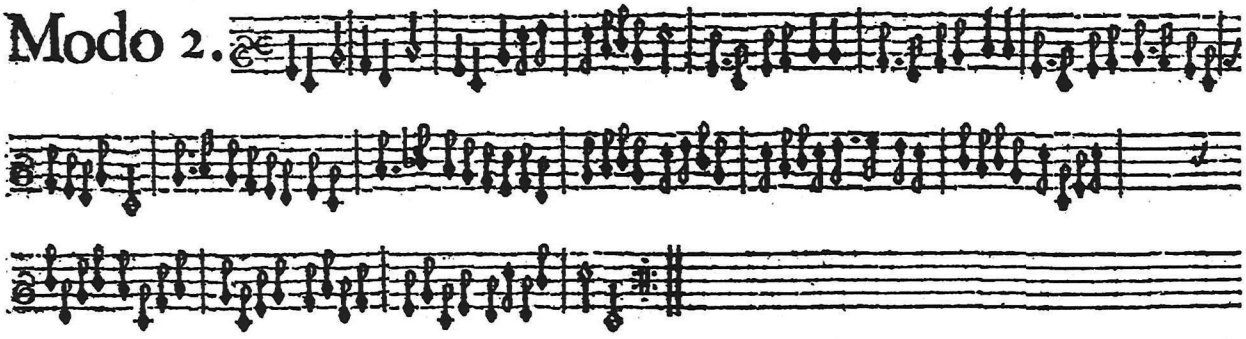

Modo 3.

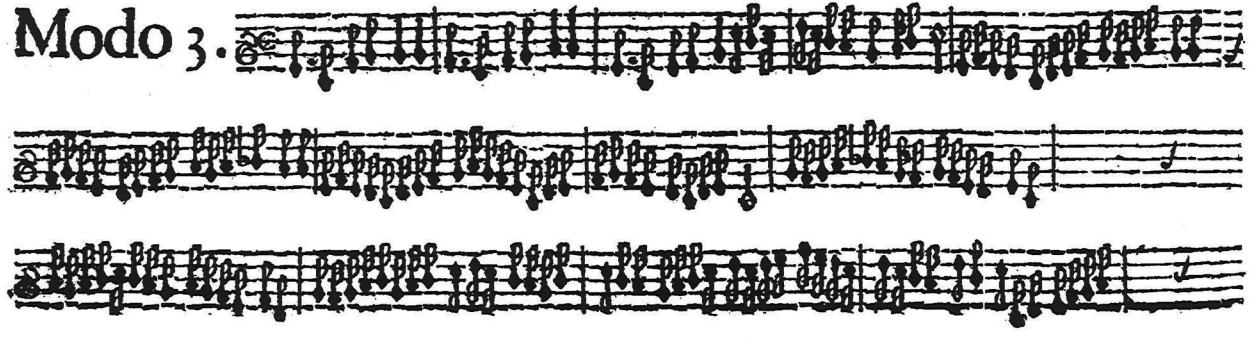

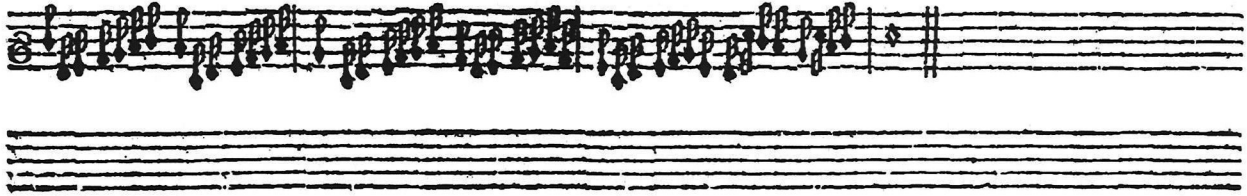

Courante.

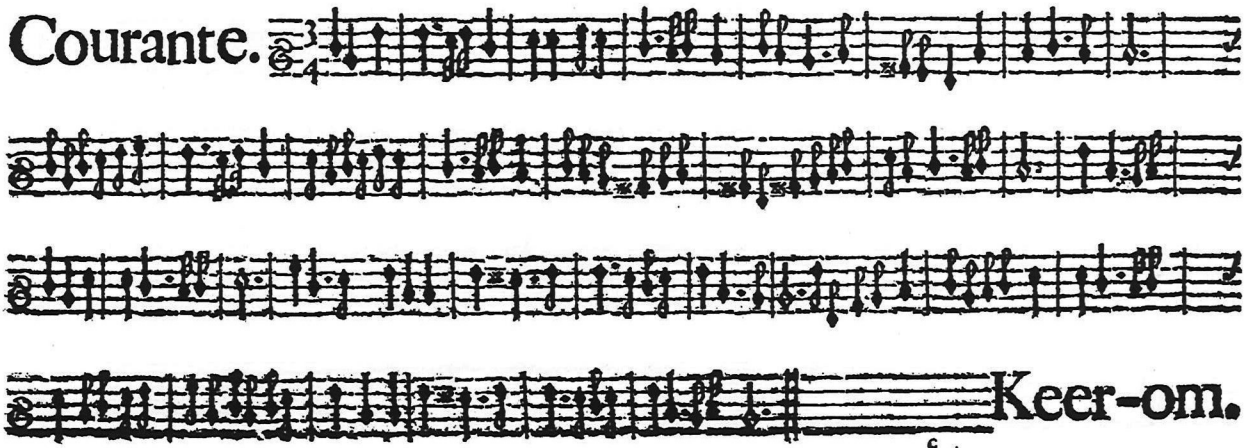

Modo 2.

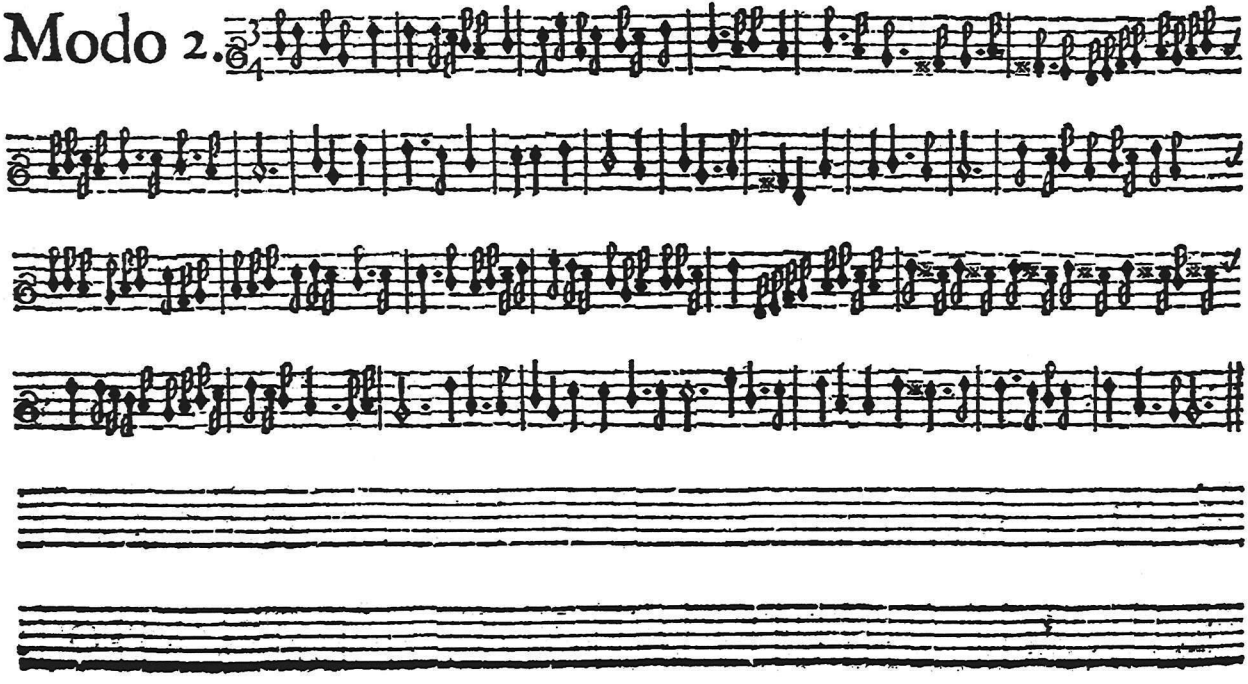

Lofzangh Marie.

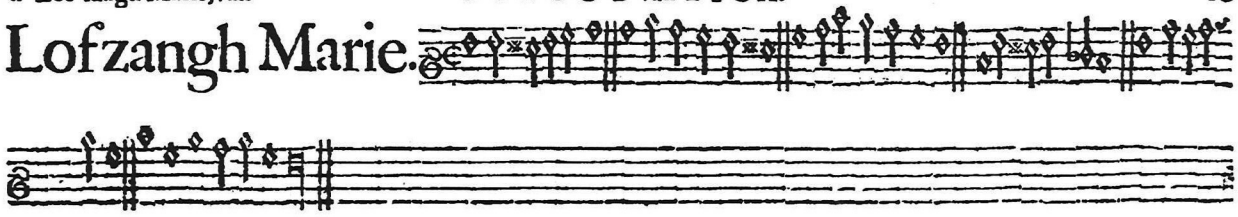

Modo 2.

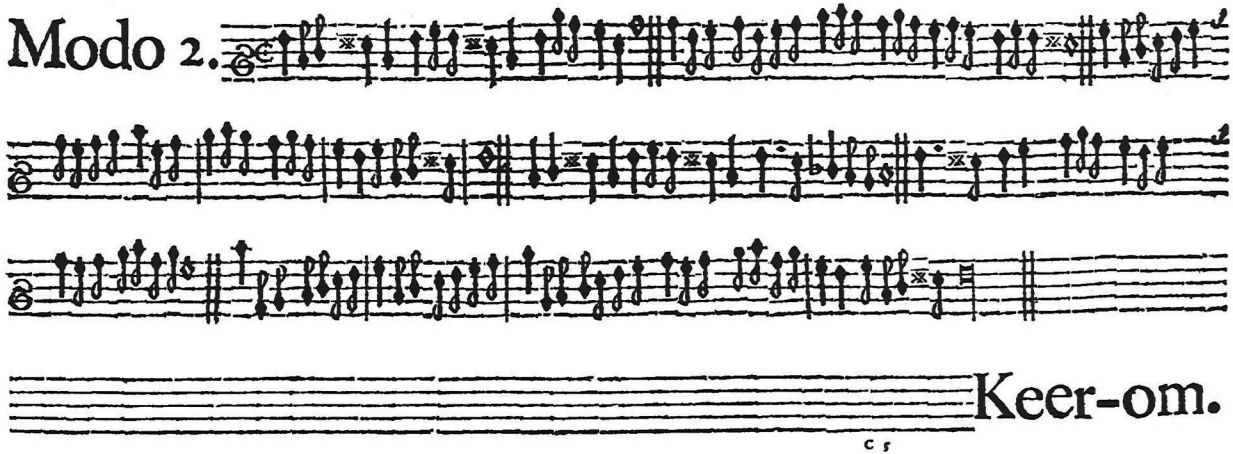

Keer-om.

Modo 3.

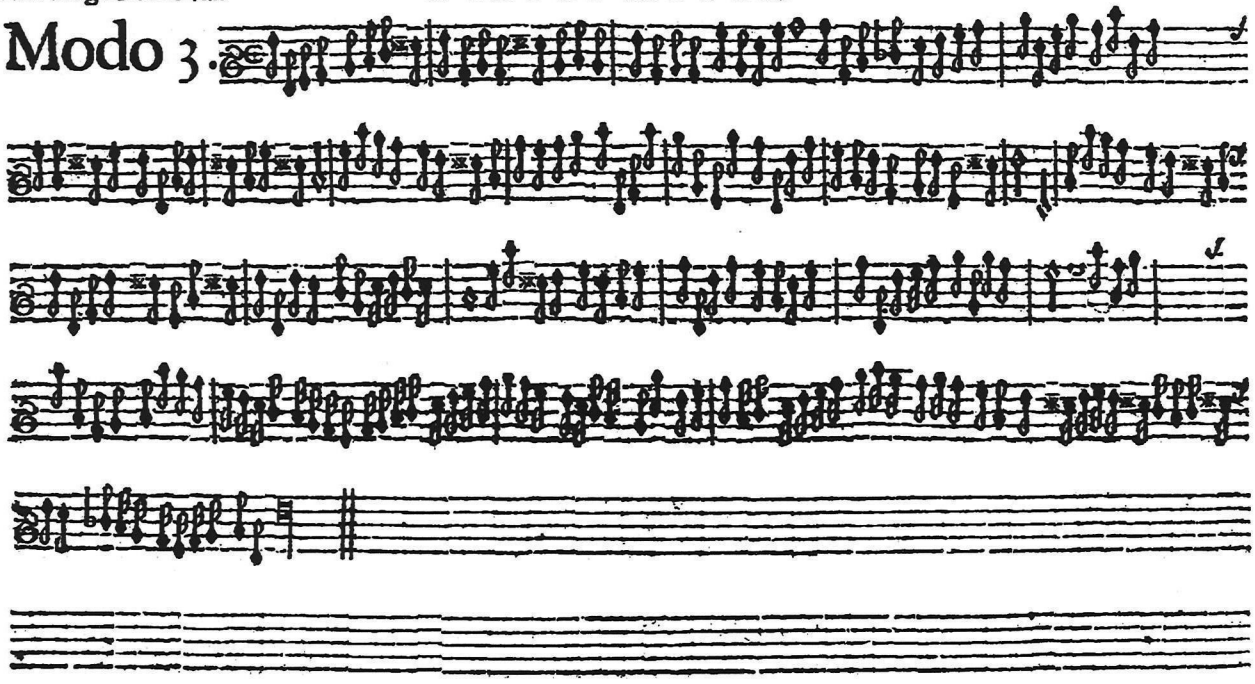

Frans Ballet.

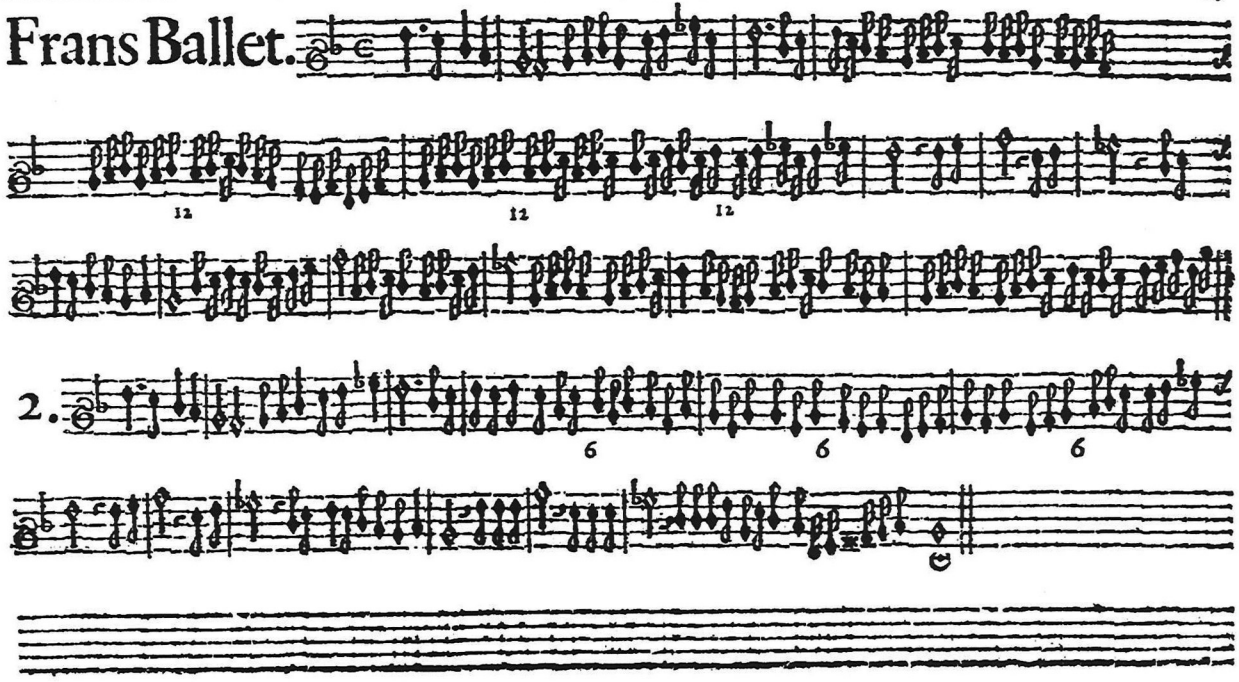

Fantaſia & Echo.

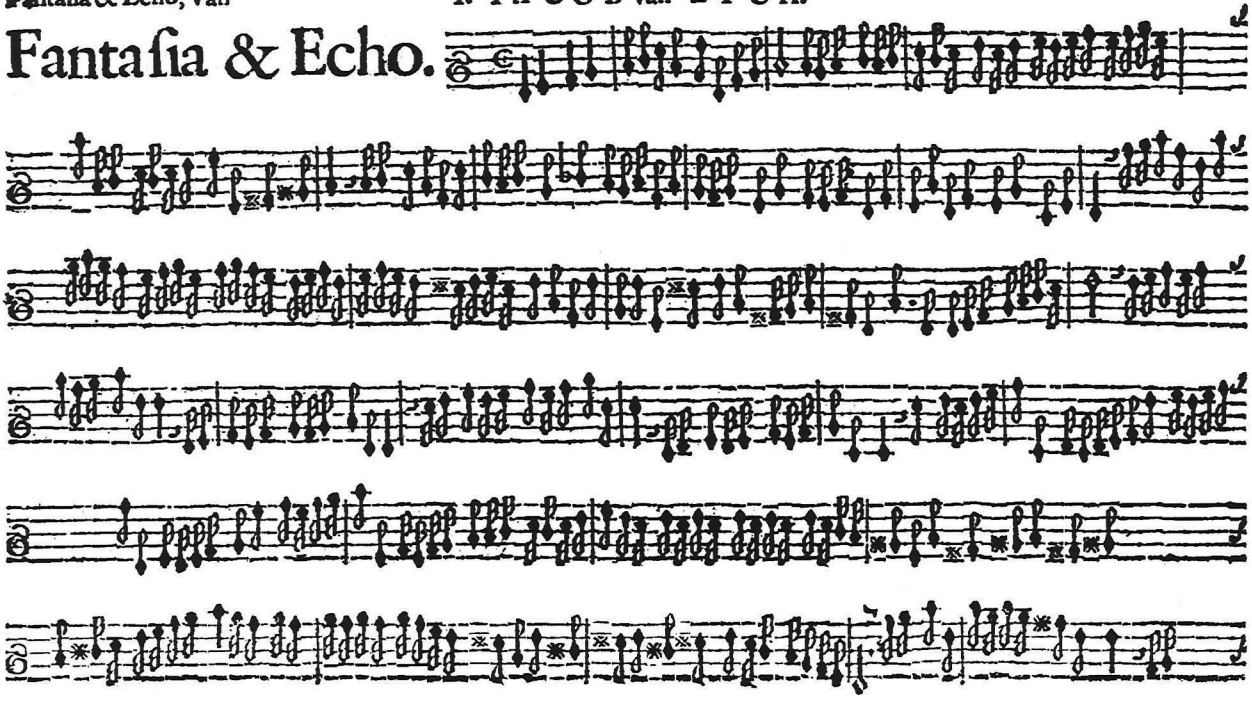

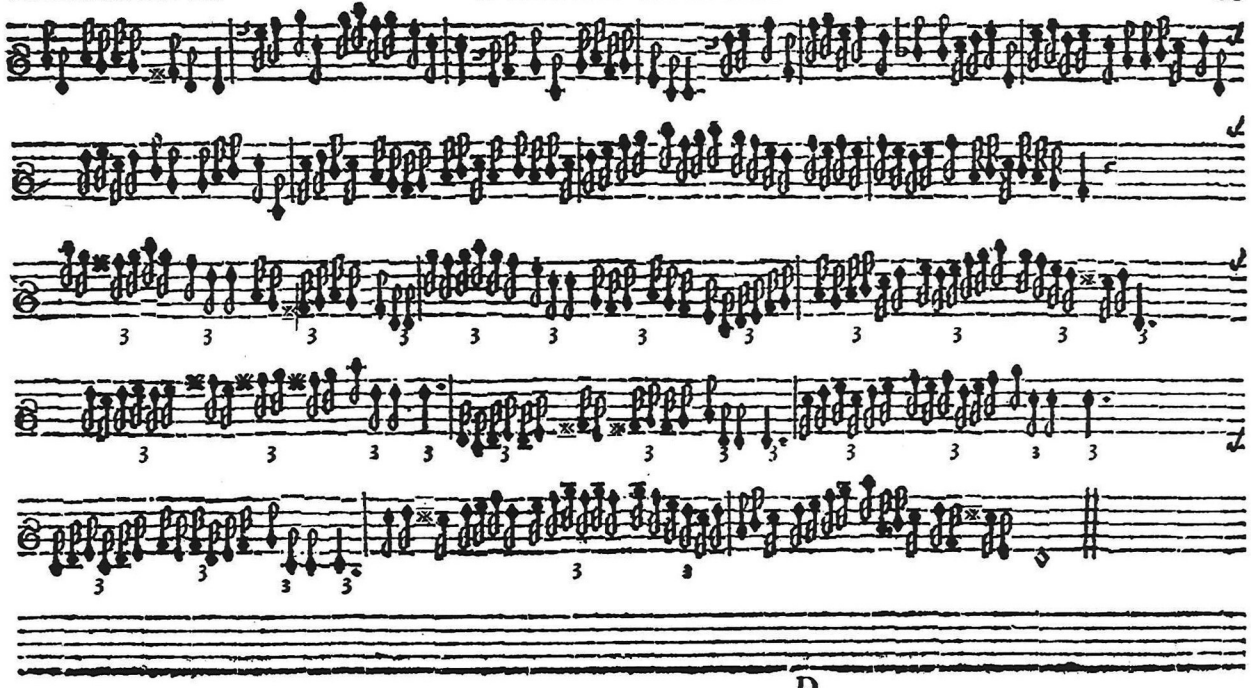

Gesfwinde bode.

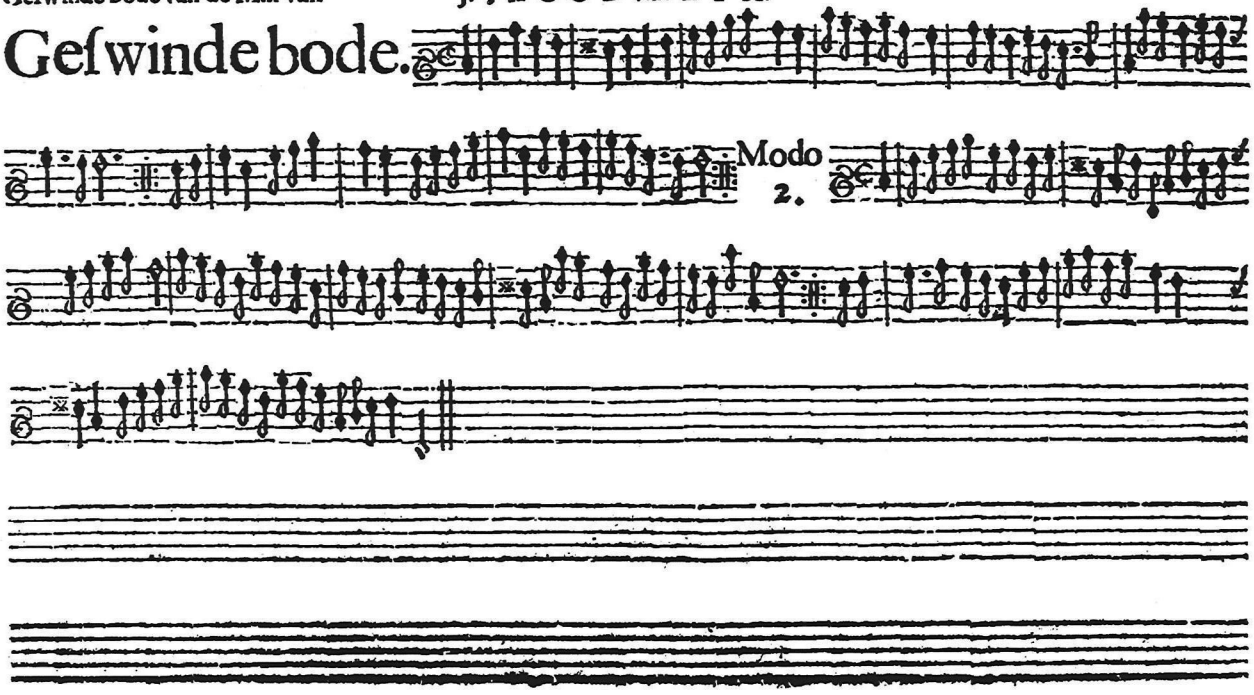

Tanneken.

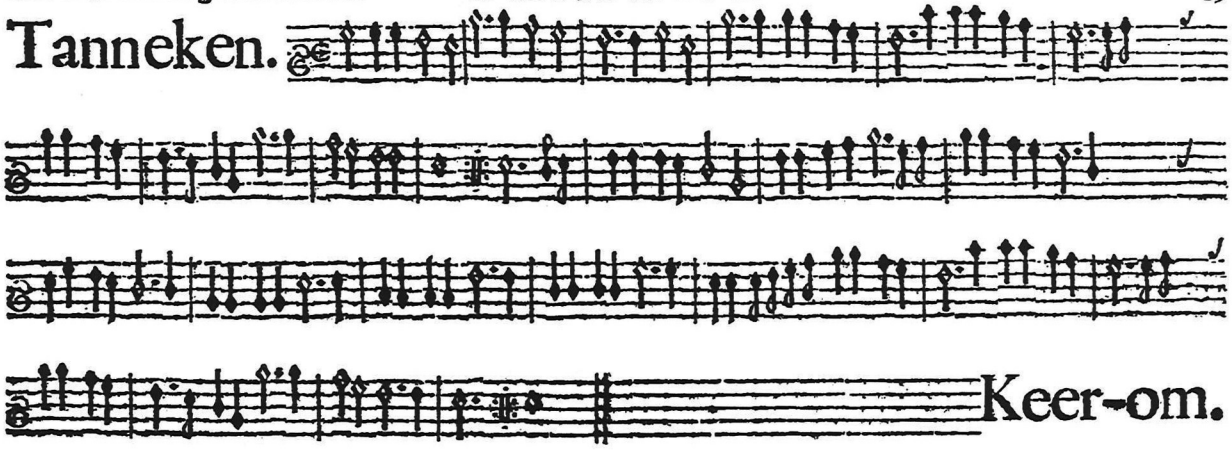

Modo 2.

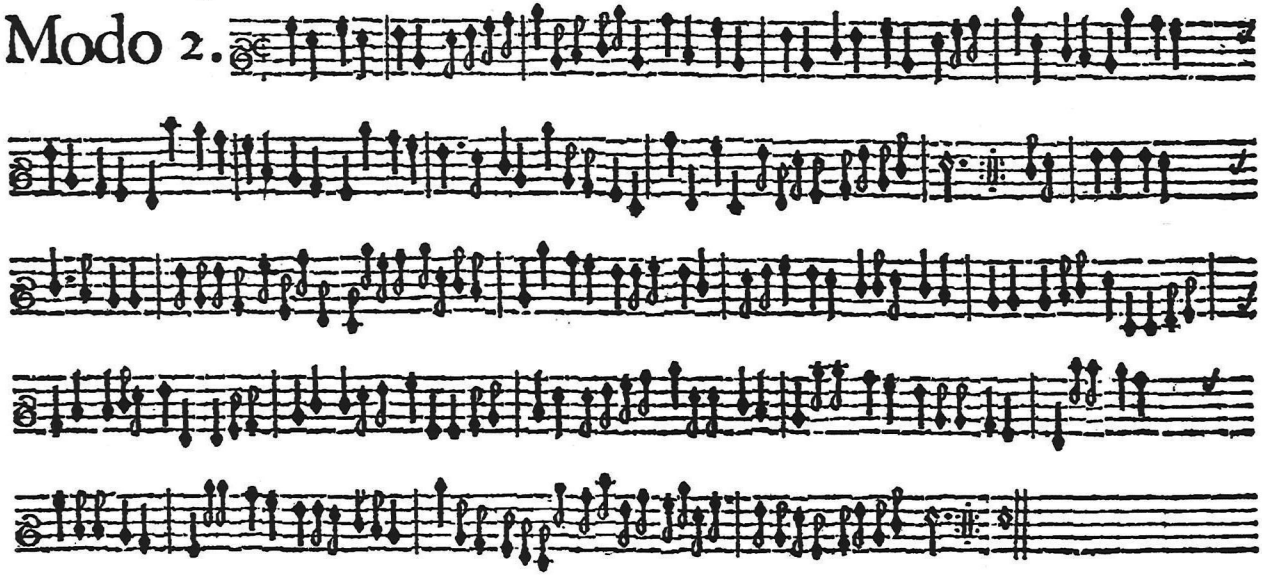

Modo 3.

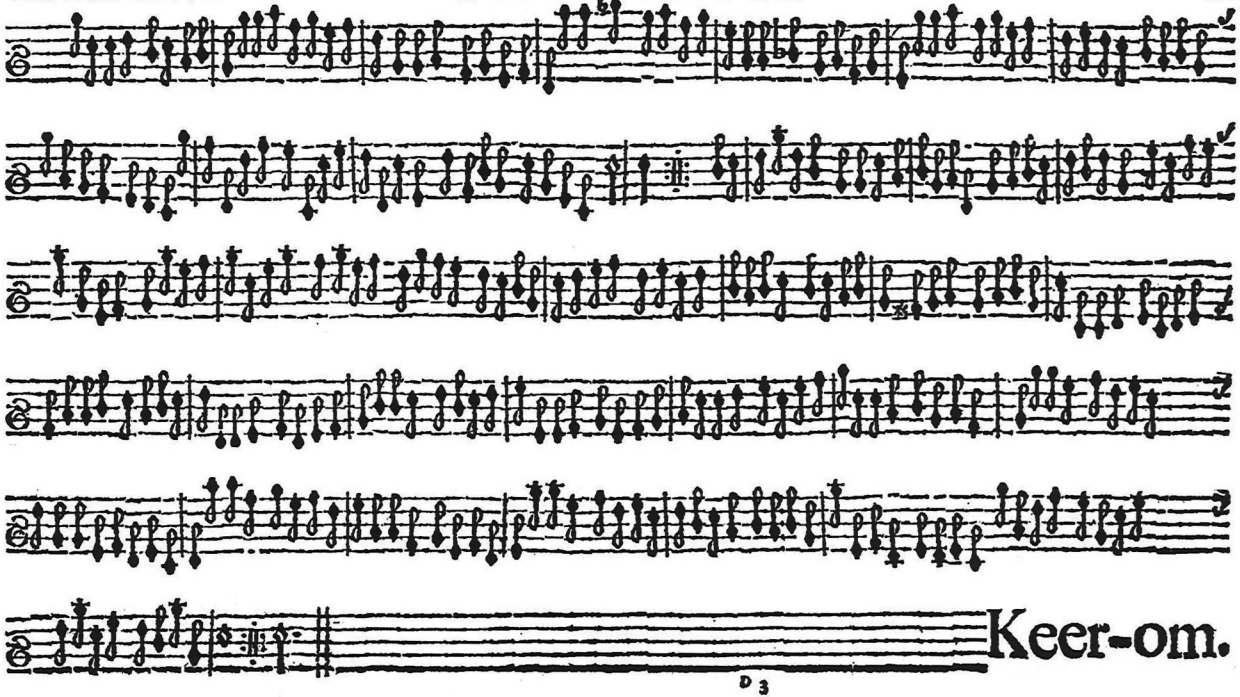
Keer-om.

Modo 4.

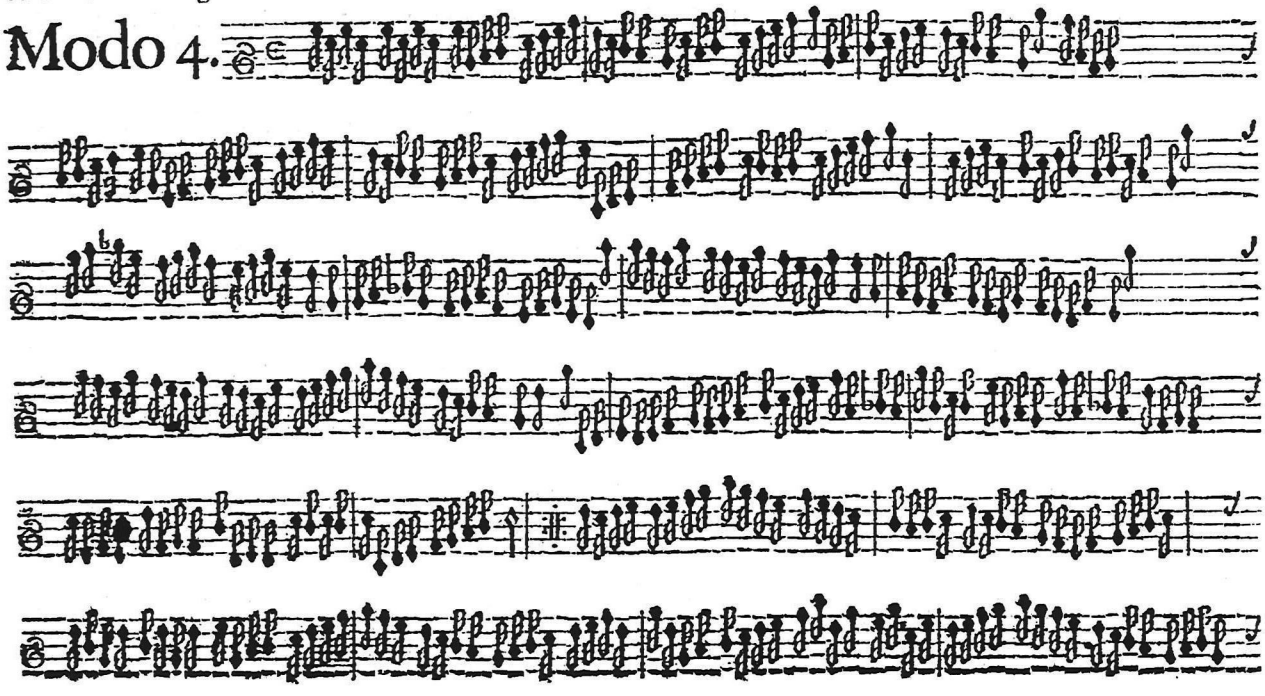

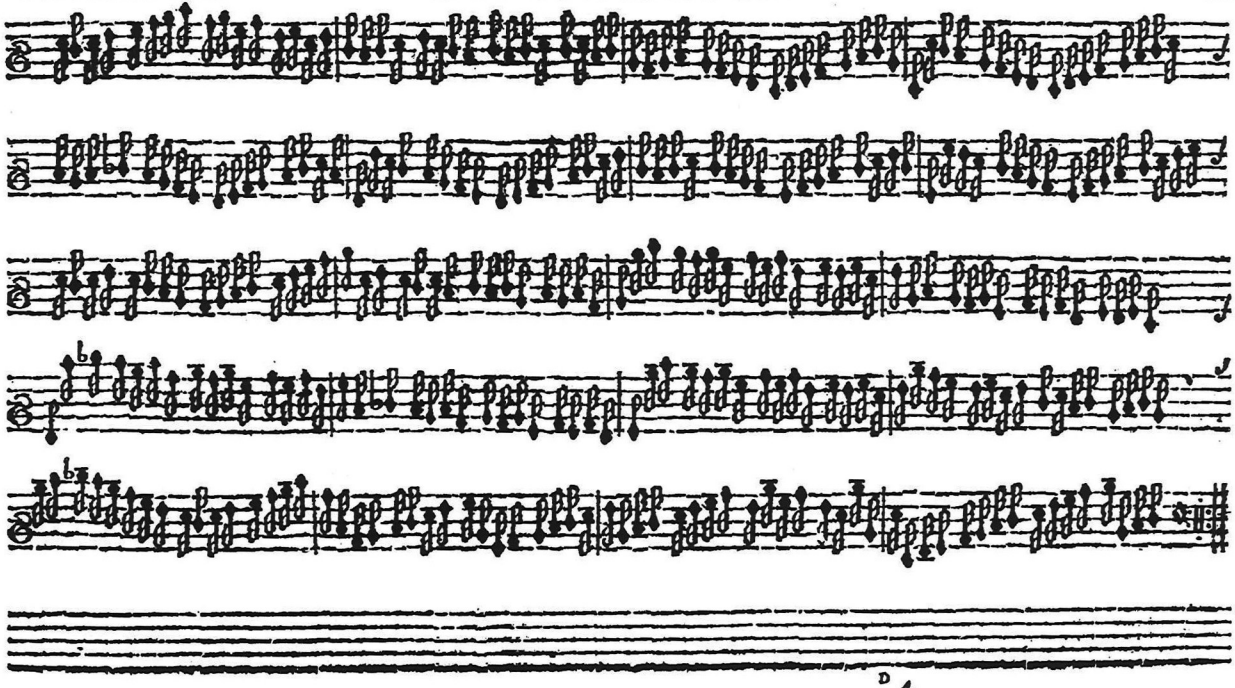

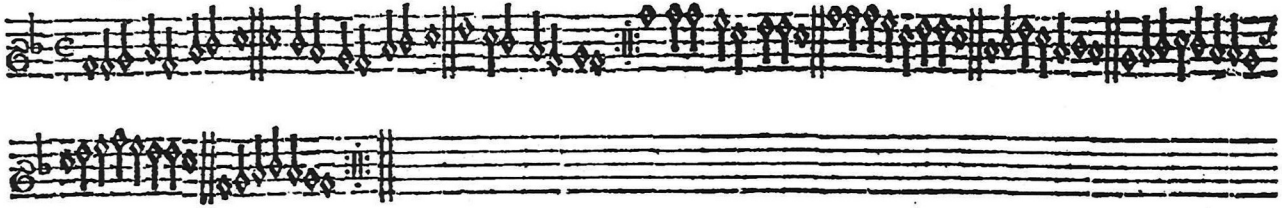

Modo 2.

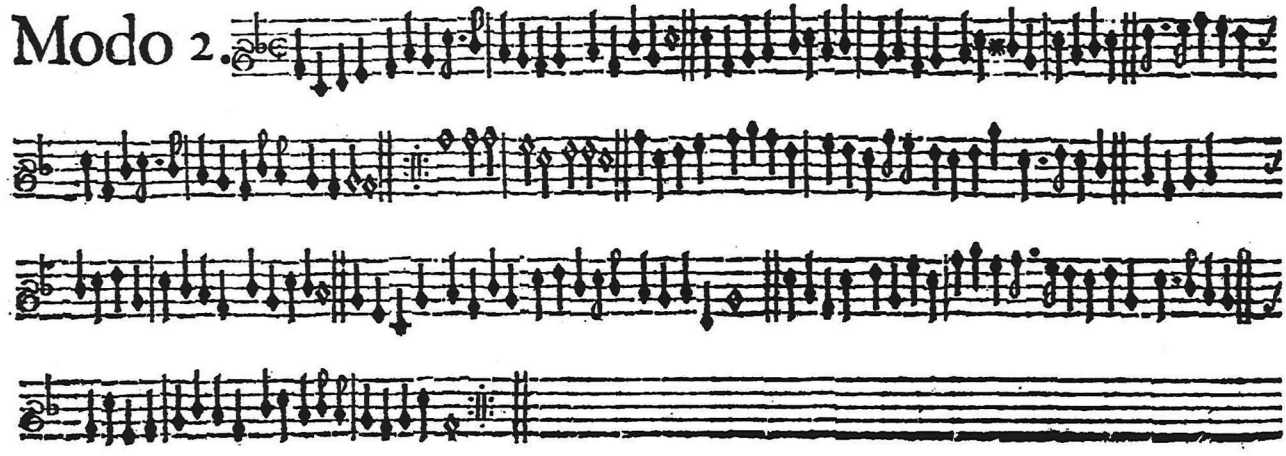

Modo 3.

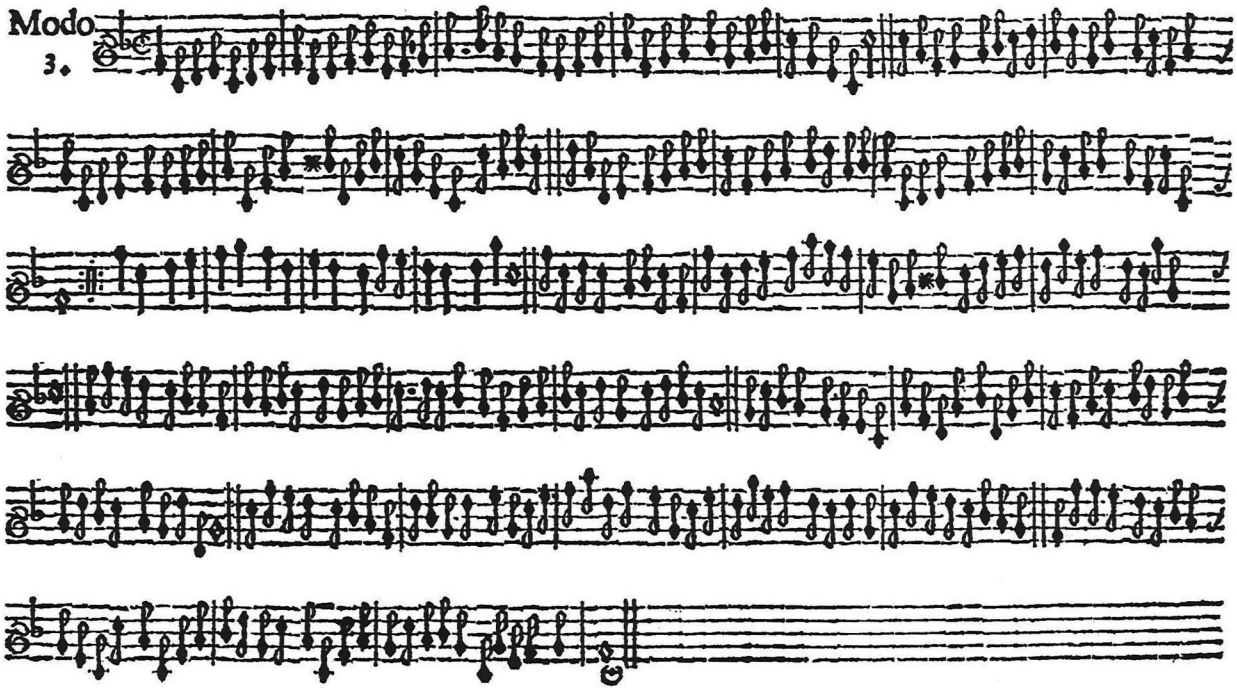

I. I A C O B van EYCK.

La mie cille.

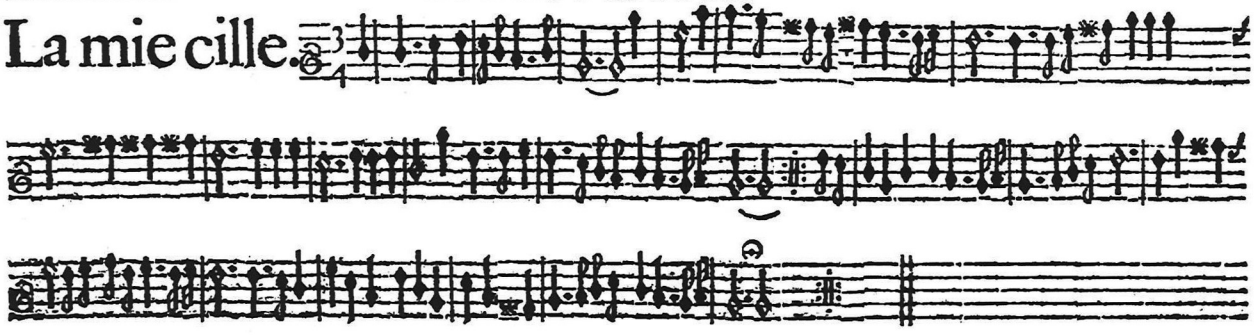

Modo 2.

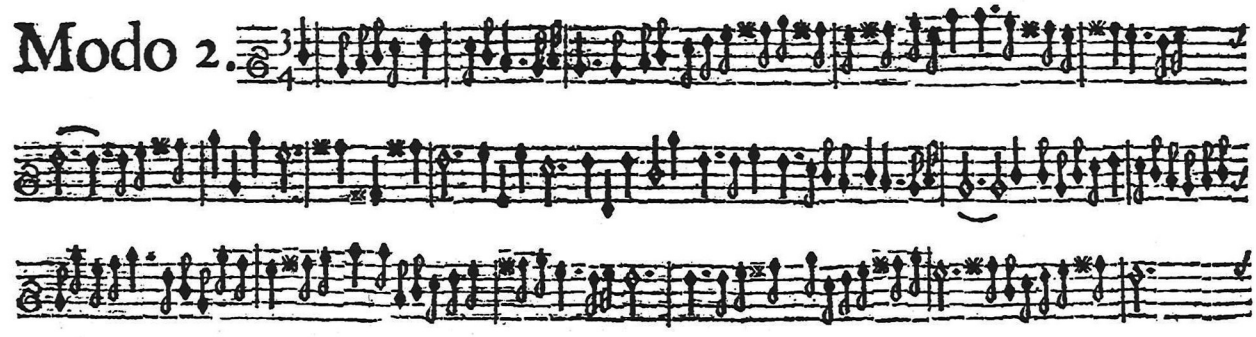

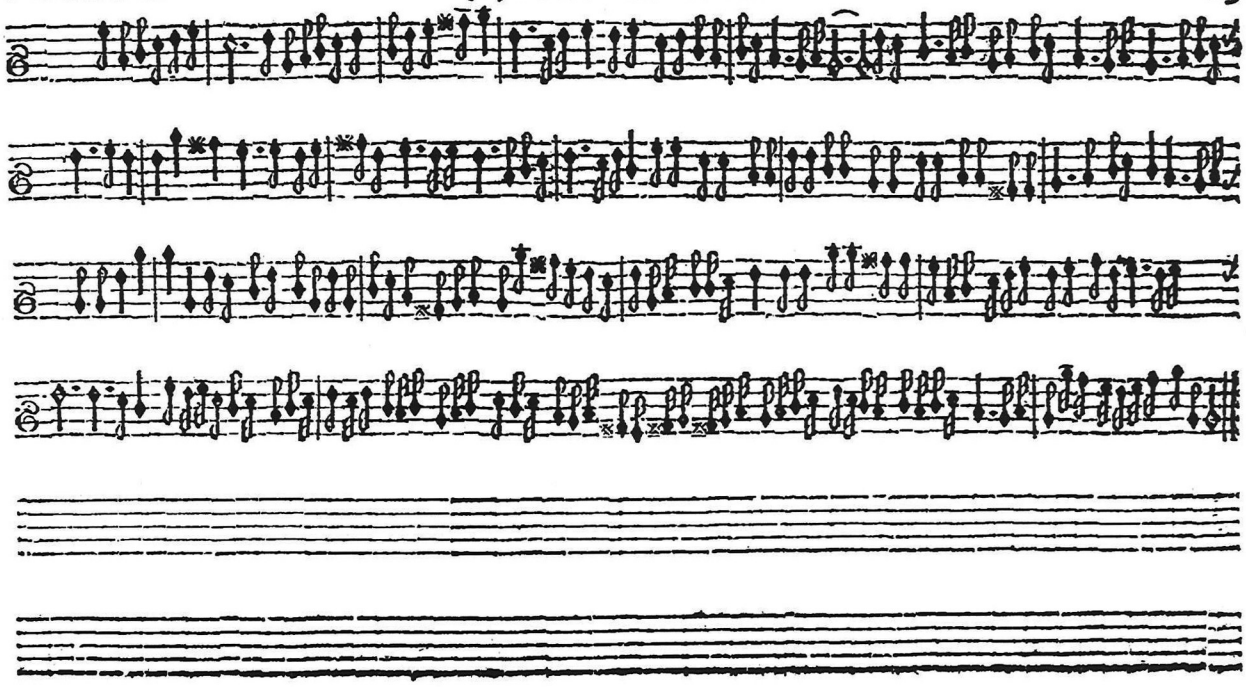

Bravade gebroocken van I. IACOB van EYCK.

Bravade.

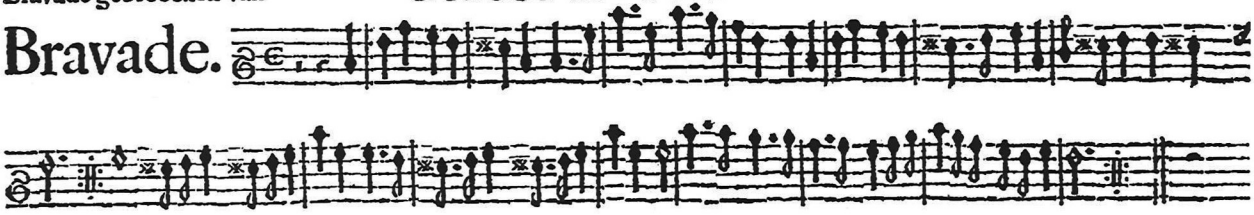

Modo 2.

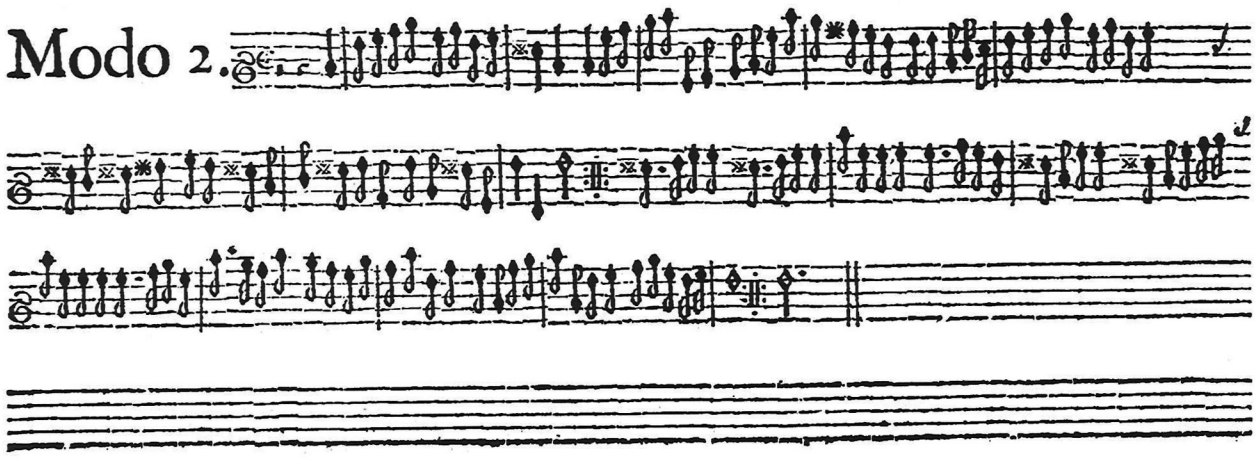

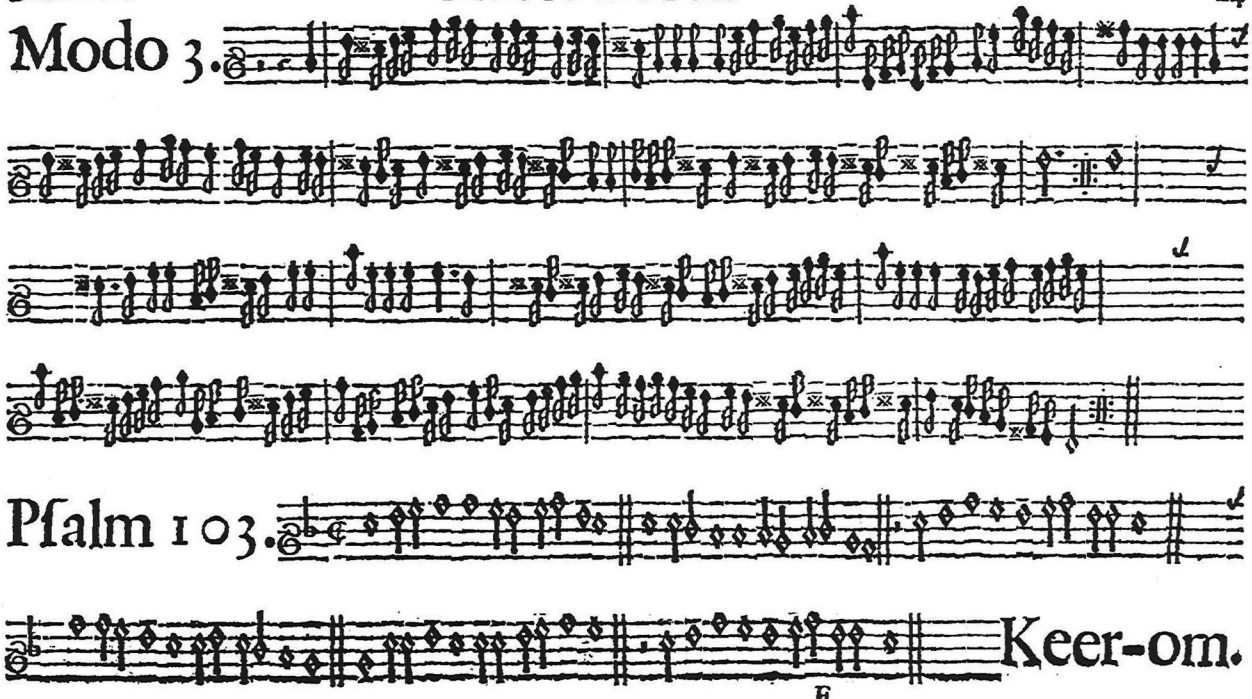
Modo 3.
Pſalm 103.
Keer-om.

Pſalm 103gebroocken van J. JACOB. van EYCK.

Modo 2.

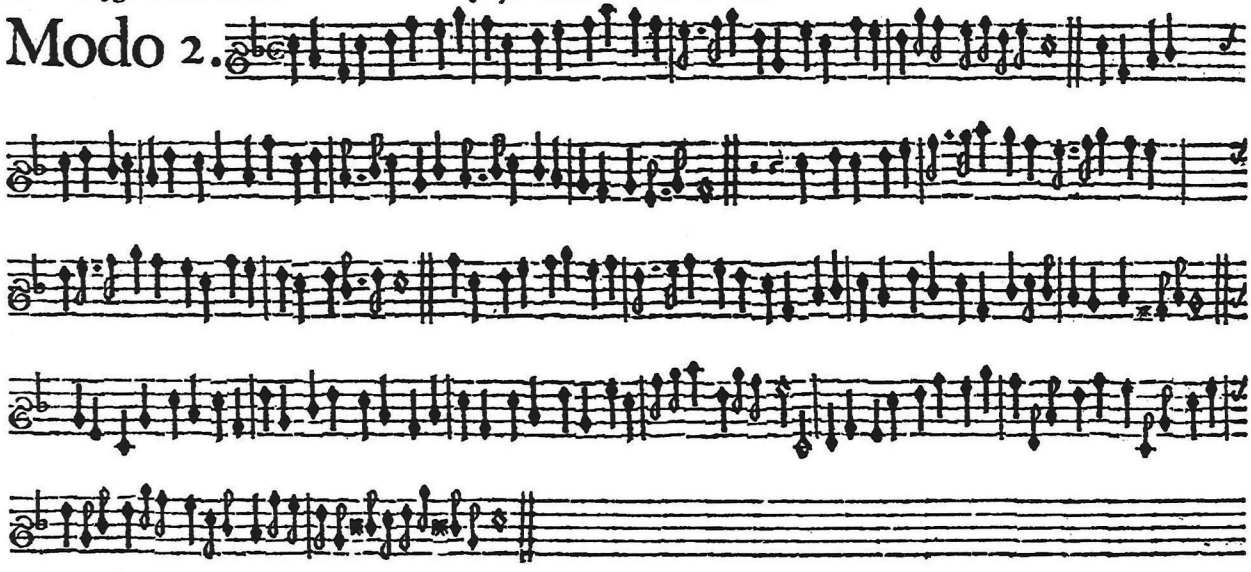

Modo 3.

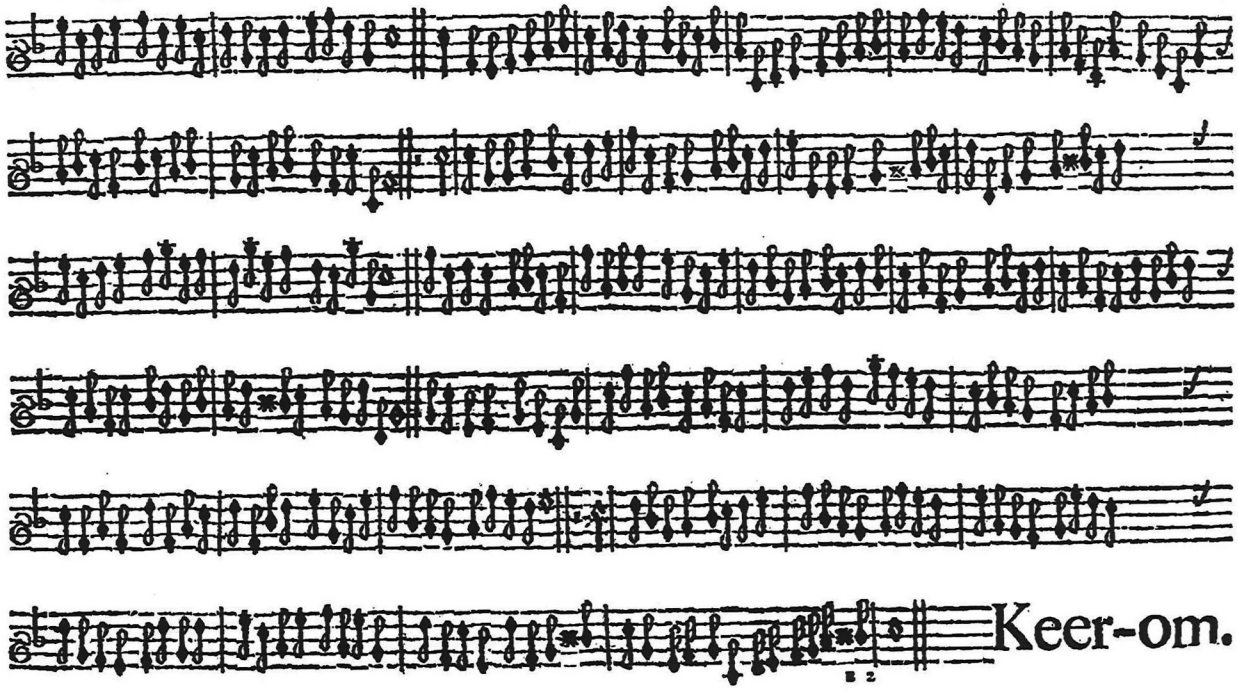
Keer-om.

Modo 4.

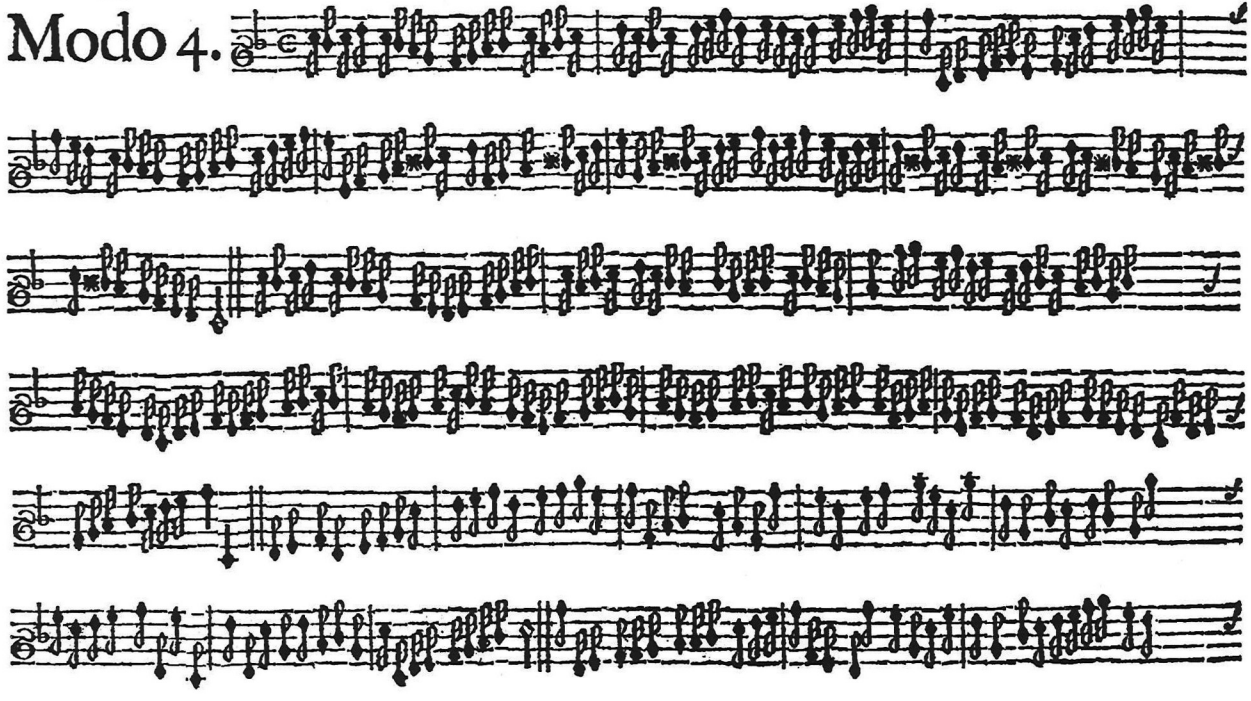

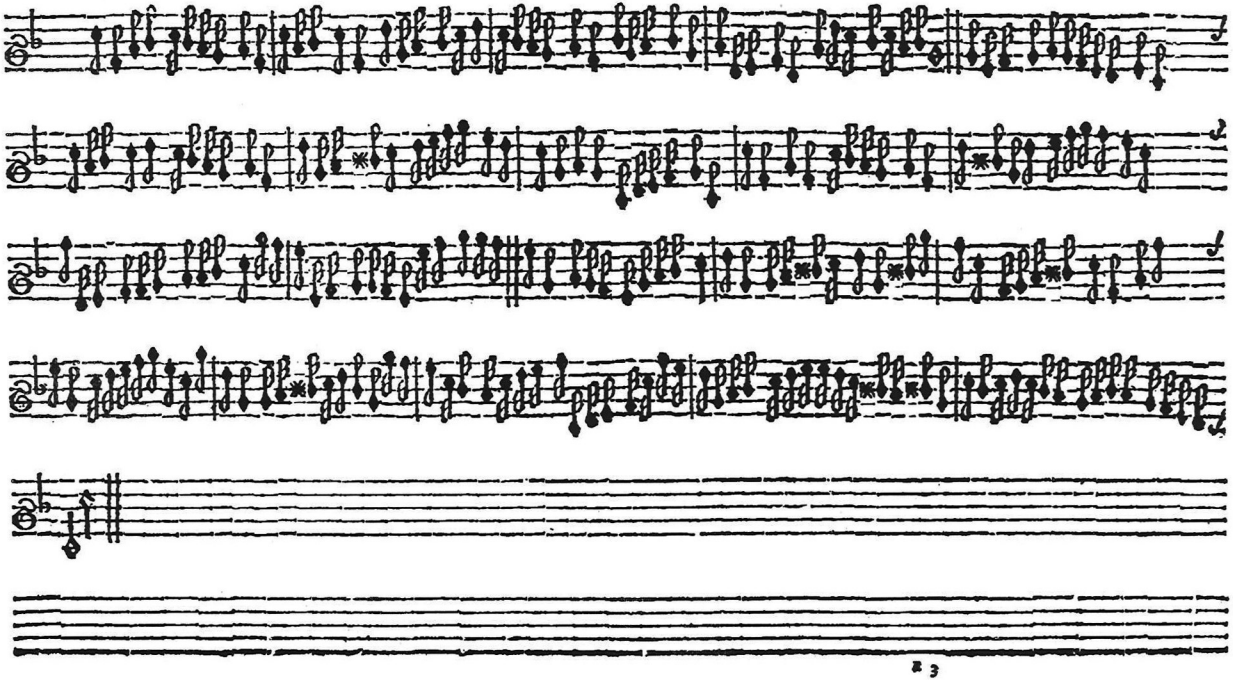

Van Gooſen.

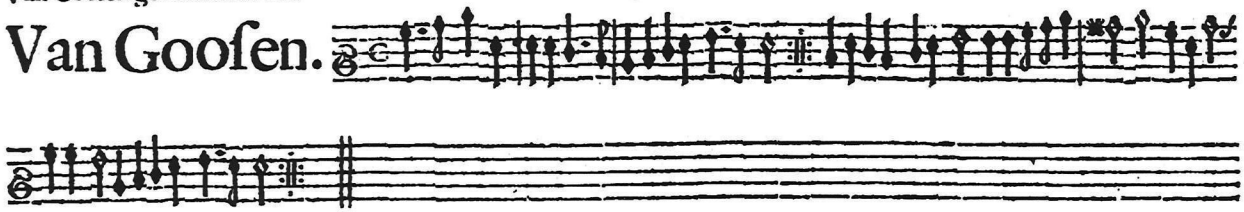

Modo 2

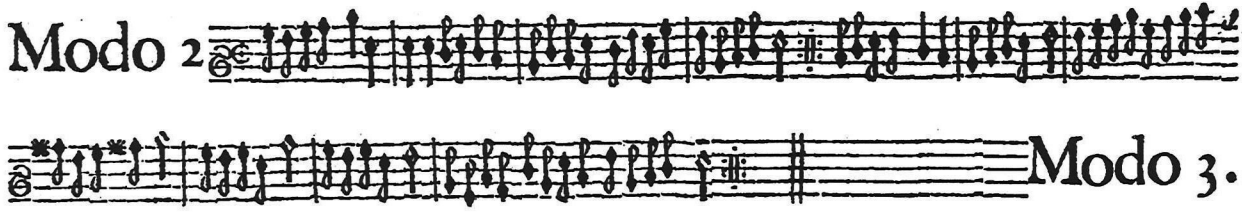

Modo 3.

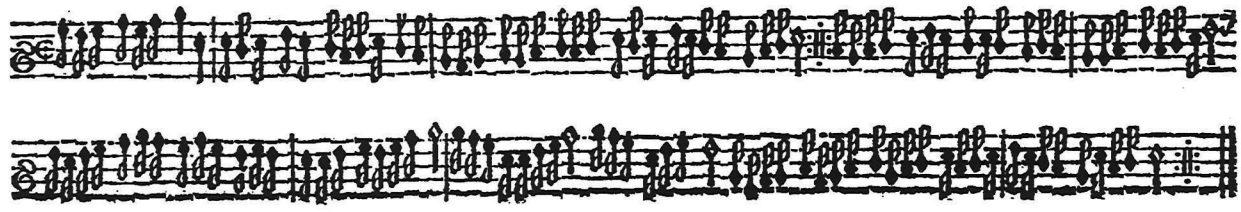

Si vous ne voules me guarir, van I. I. van EYCK.

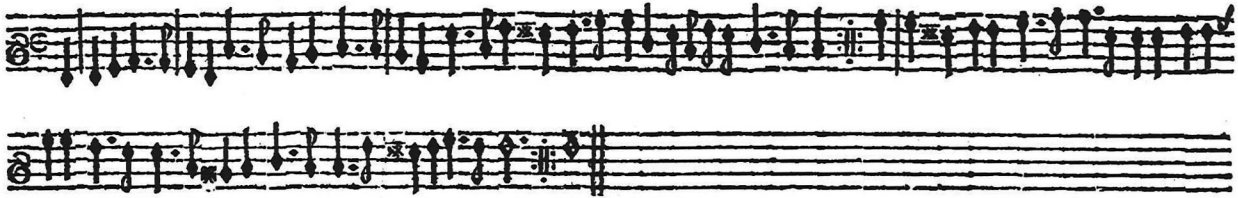

Modo 2.

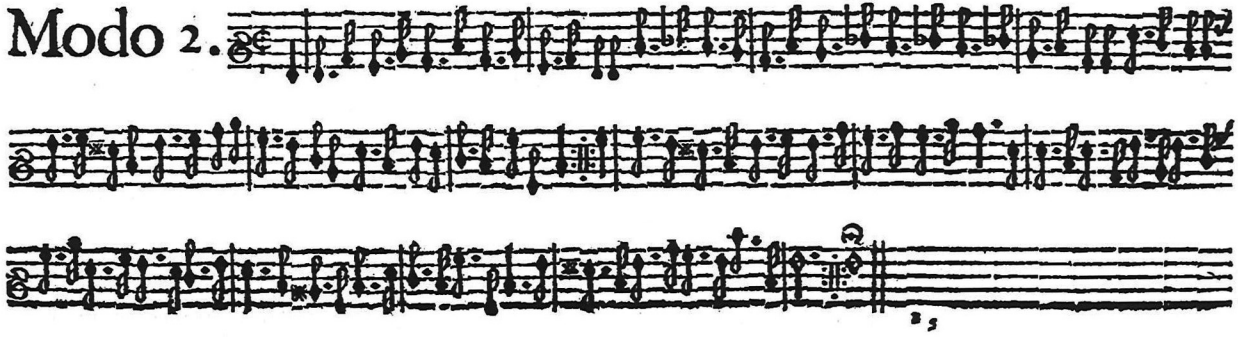

Modo 3.

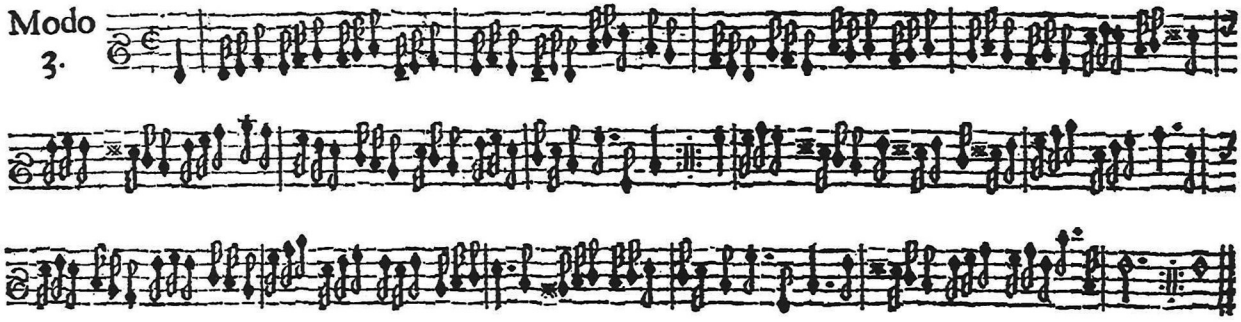

Courante.

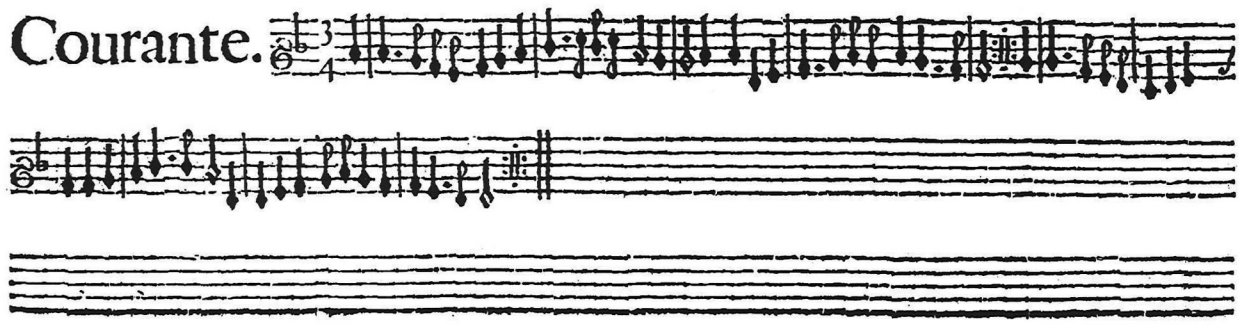

Modo 2.

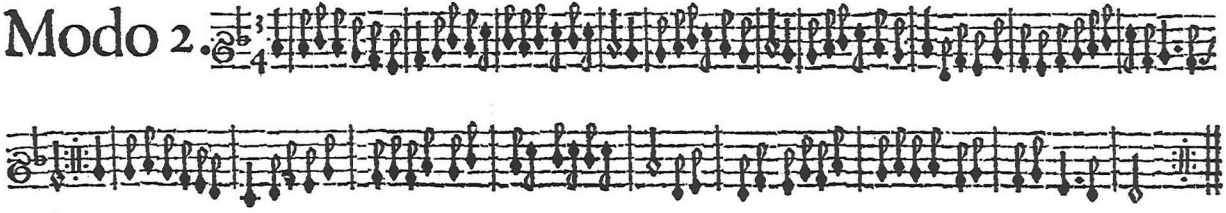

Modo 3.

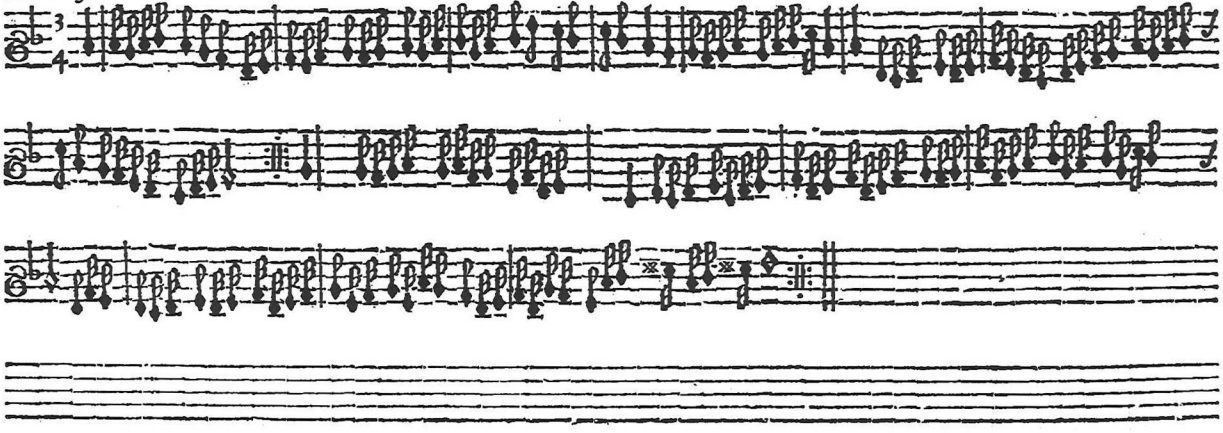

Ha Kille ſiele.

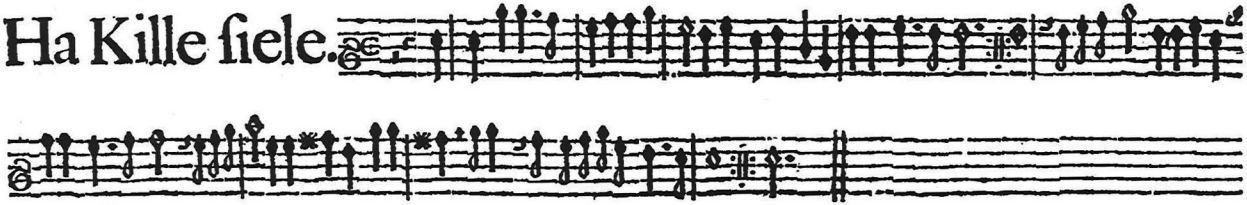

Modo 2.

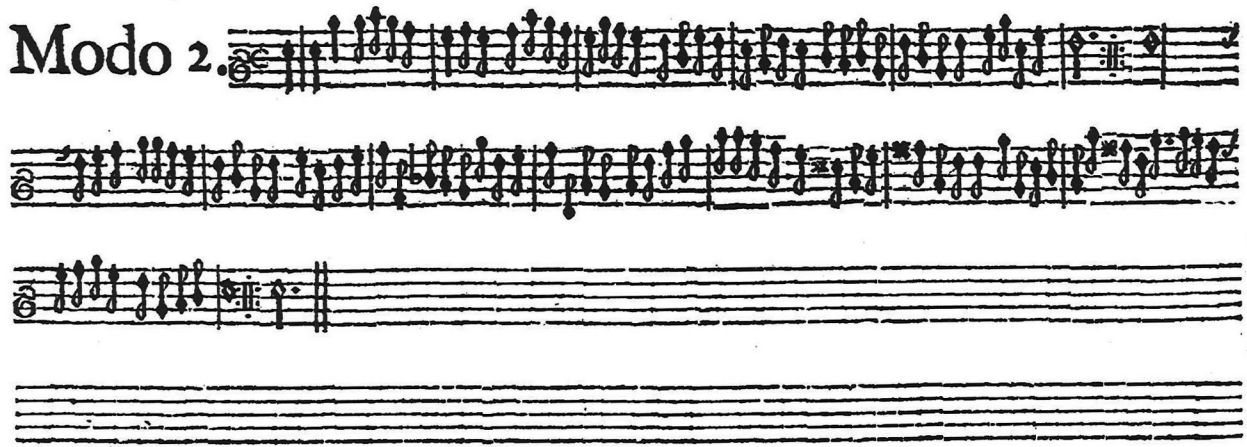

Modo 3.

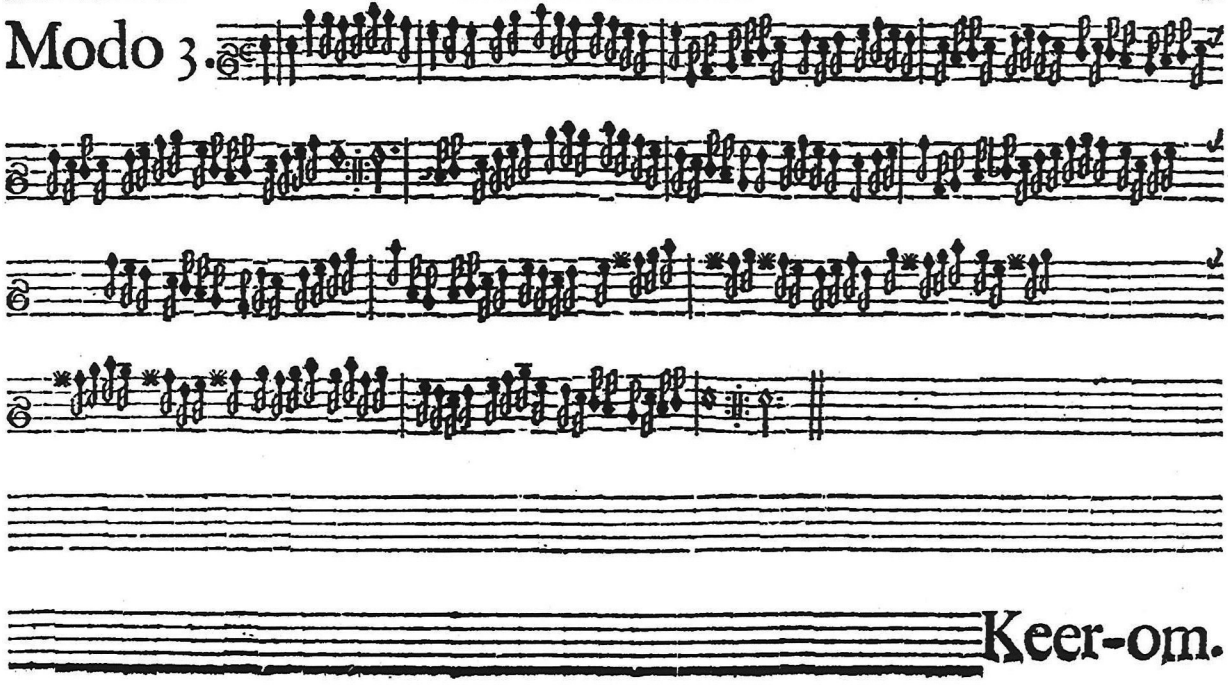

Modo 4.

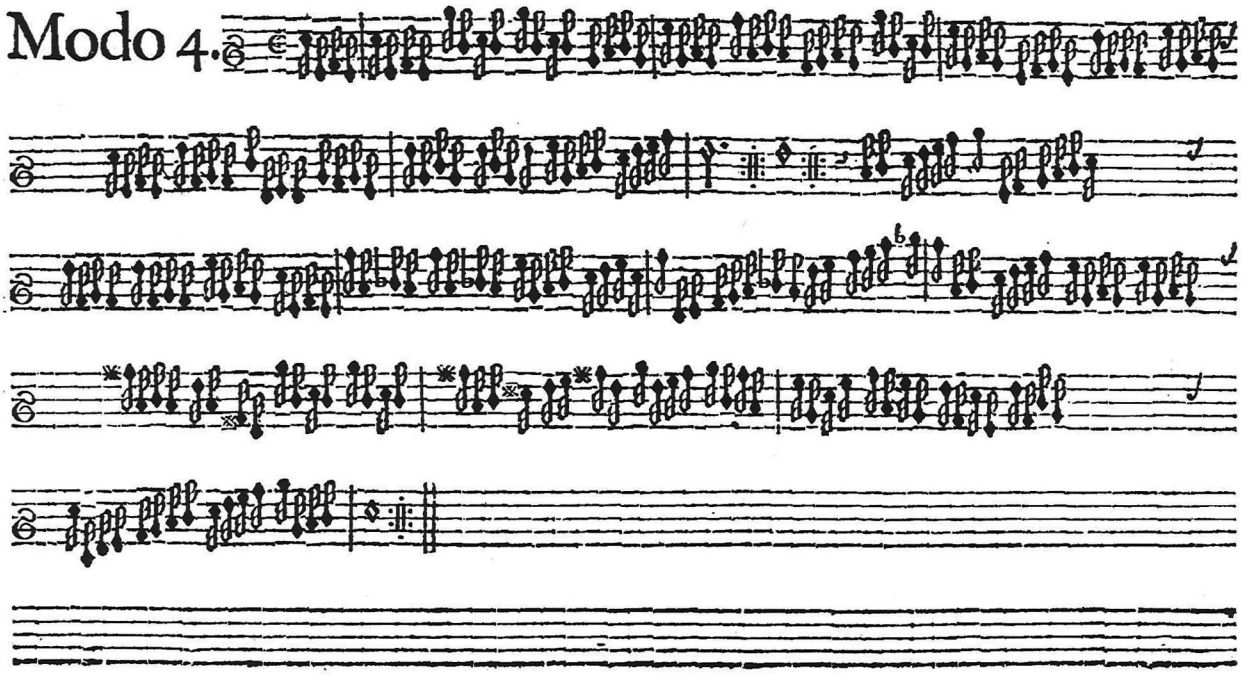

Ballette Gravezand gebrooken van I. I. van Eyck.

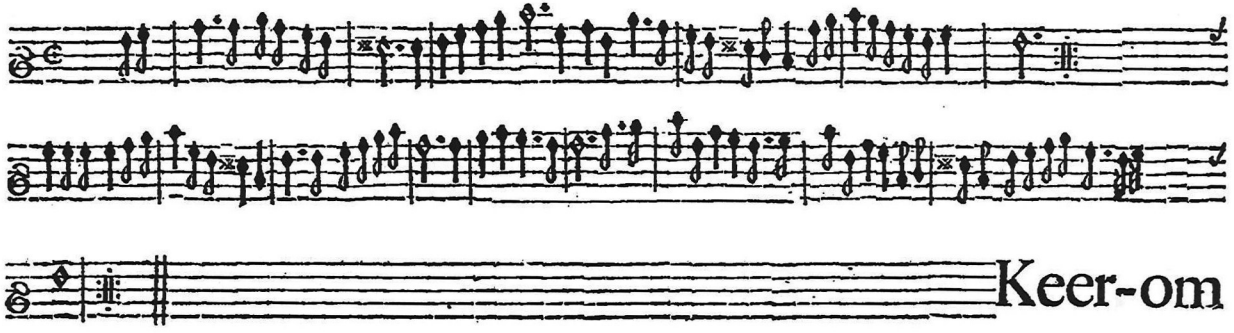

Ballette gravesand, van J. JACOB. van EYCK.

Modo 2.

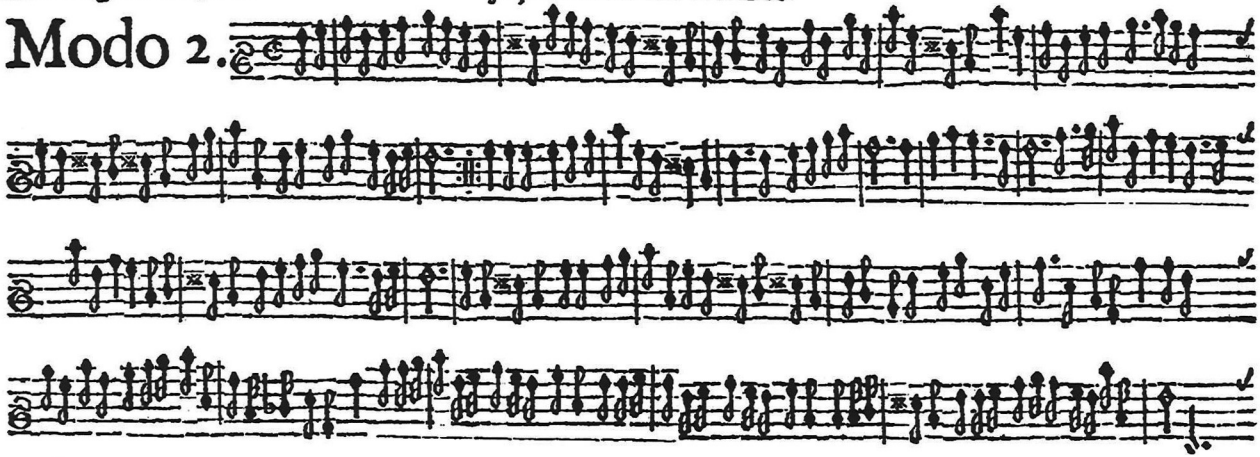

Modo 3.

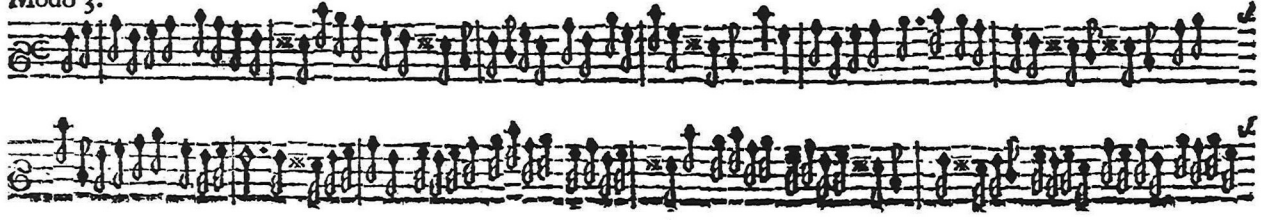

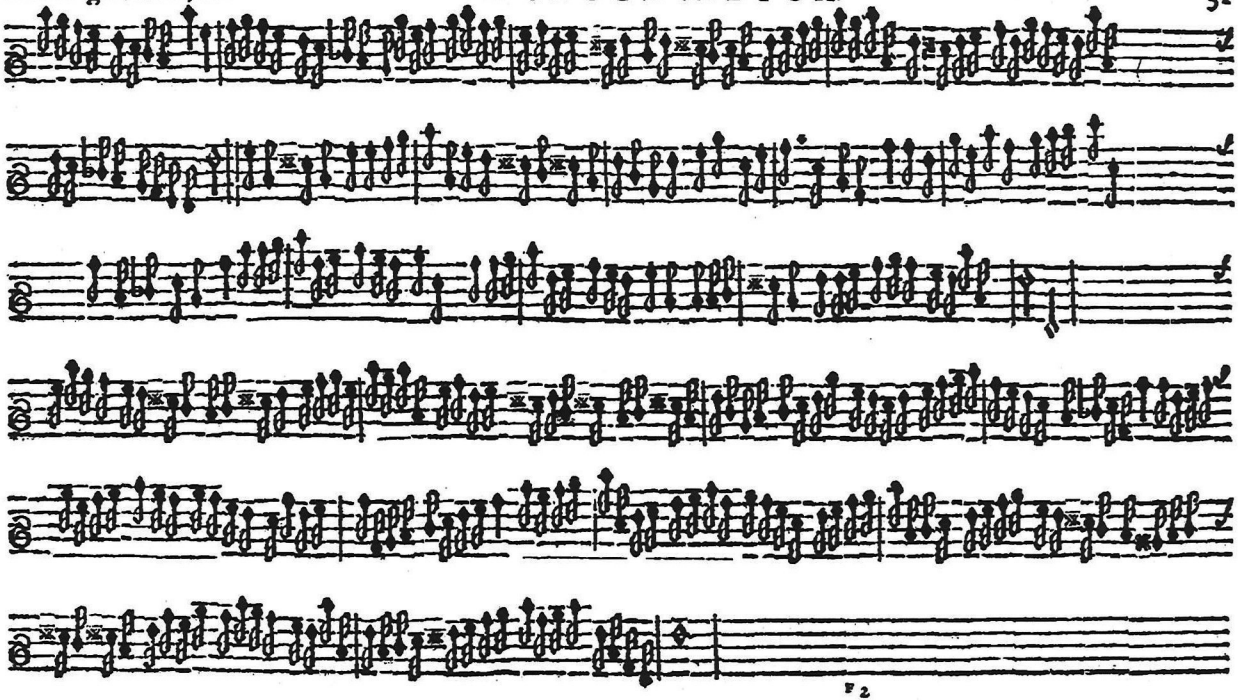

Nachtegaal.

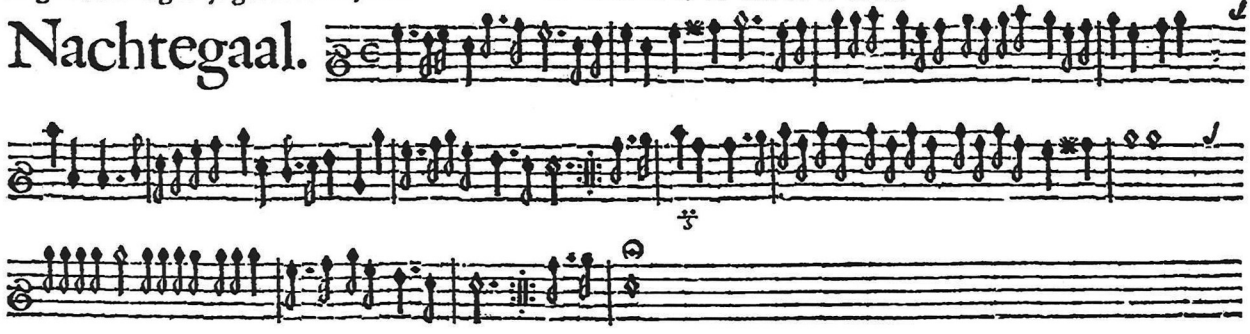

Modo 2.

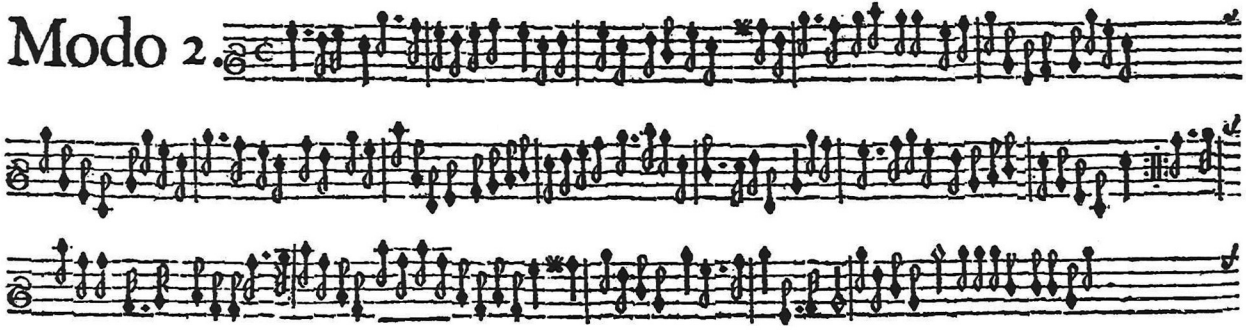

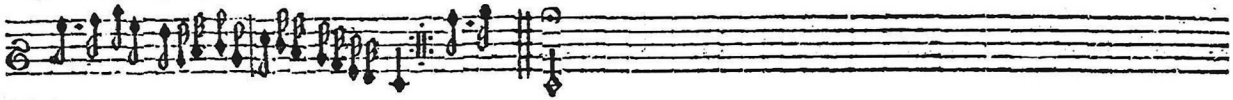

Modo 3.

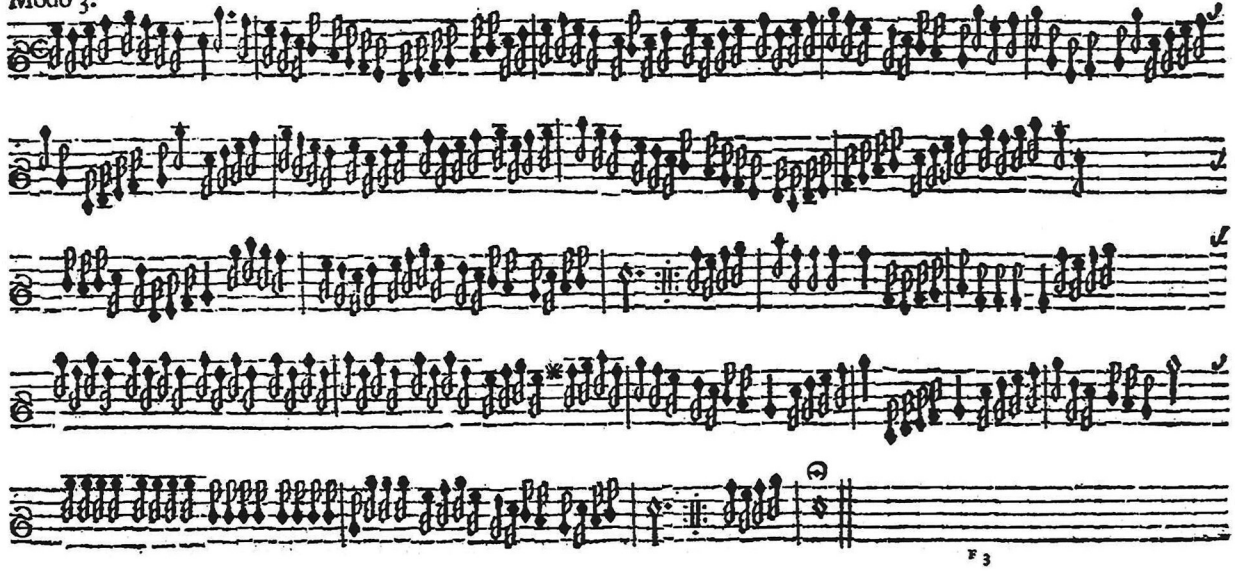

Ach Moordereſſe van I. IACOB van EYCK.

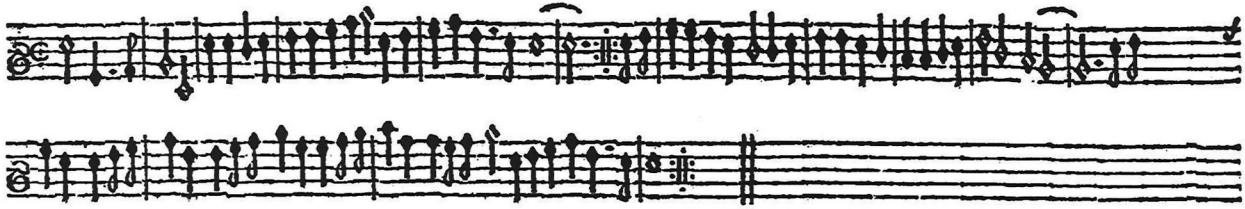

Modo 2

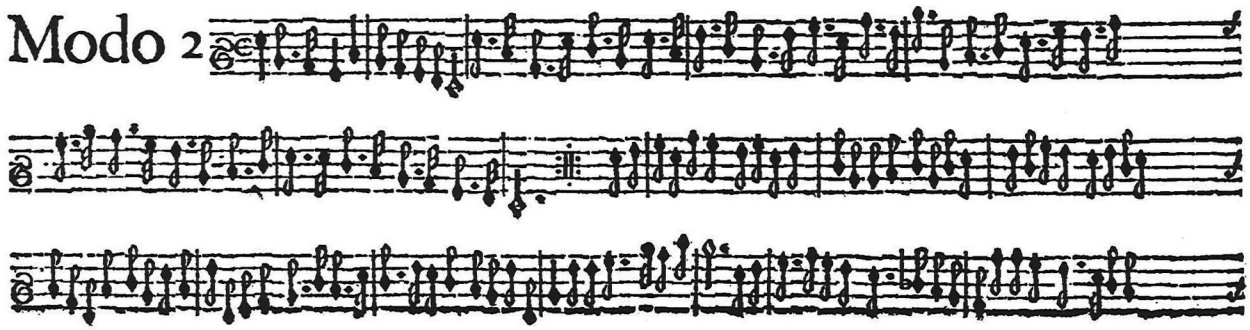

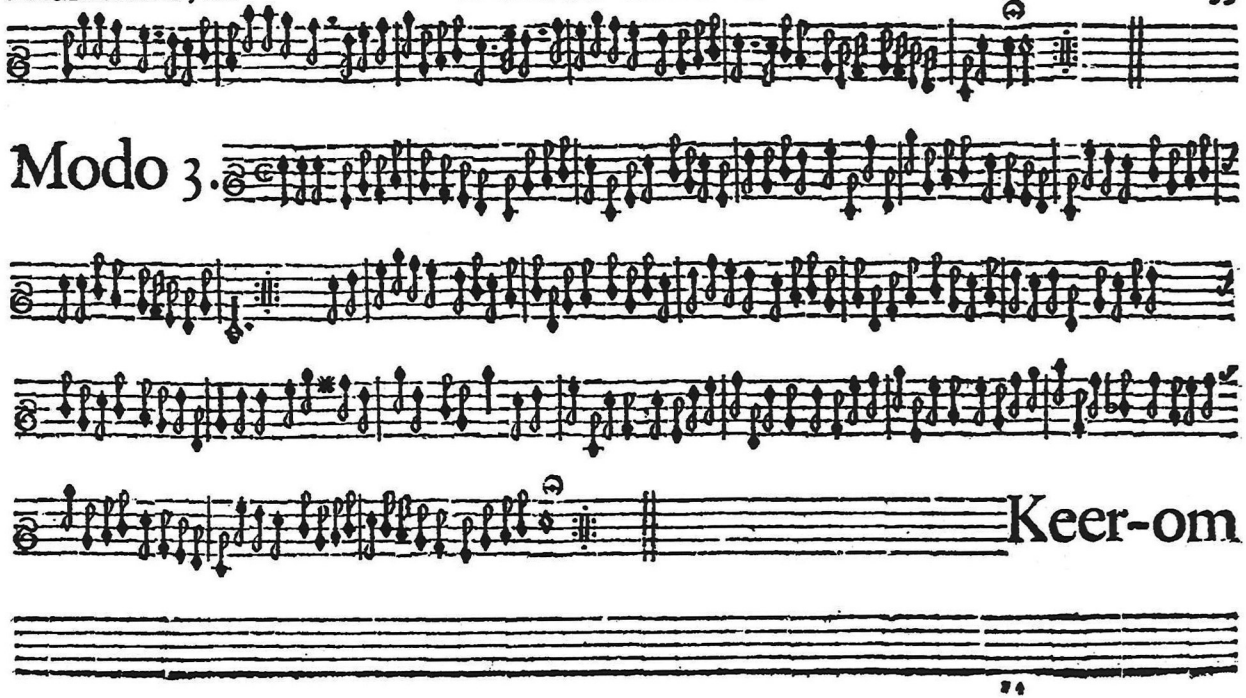
Modo 3.
Keer-om

Modo 4.

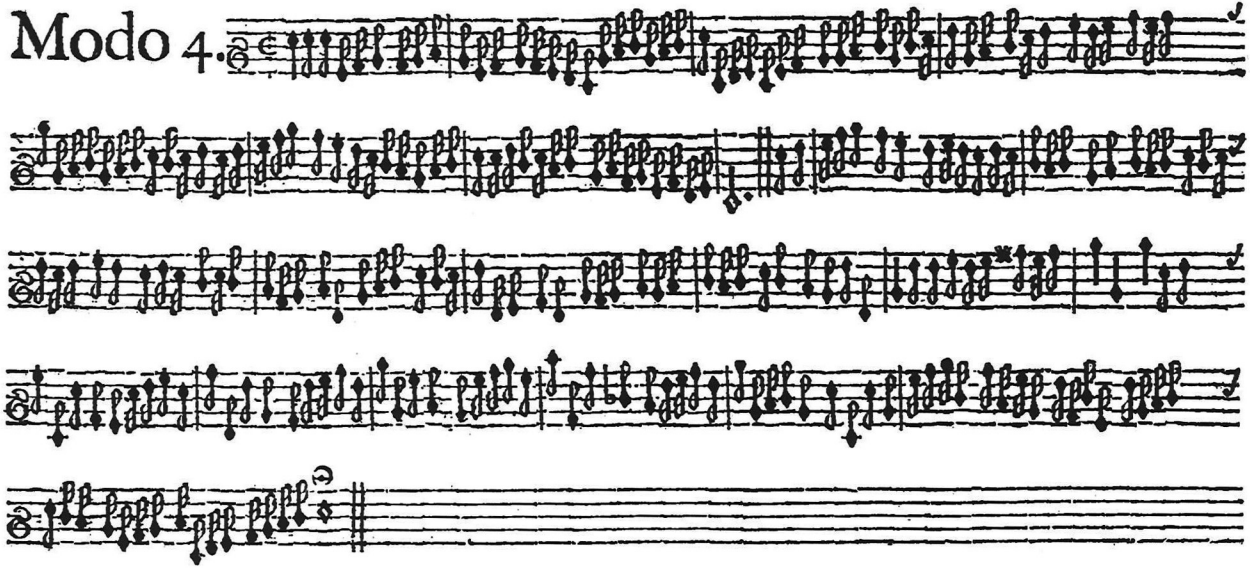

Lanterlu.

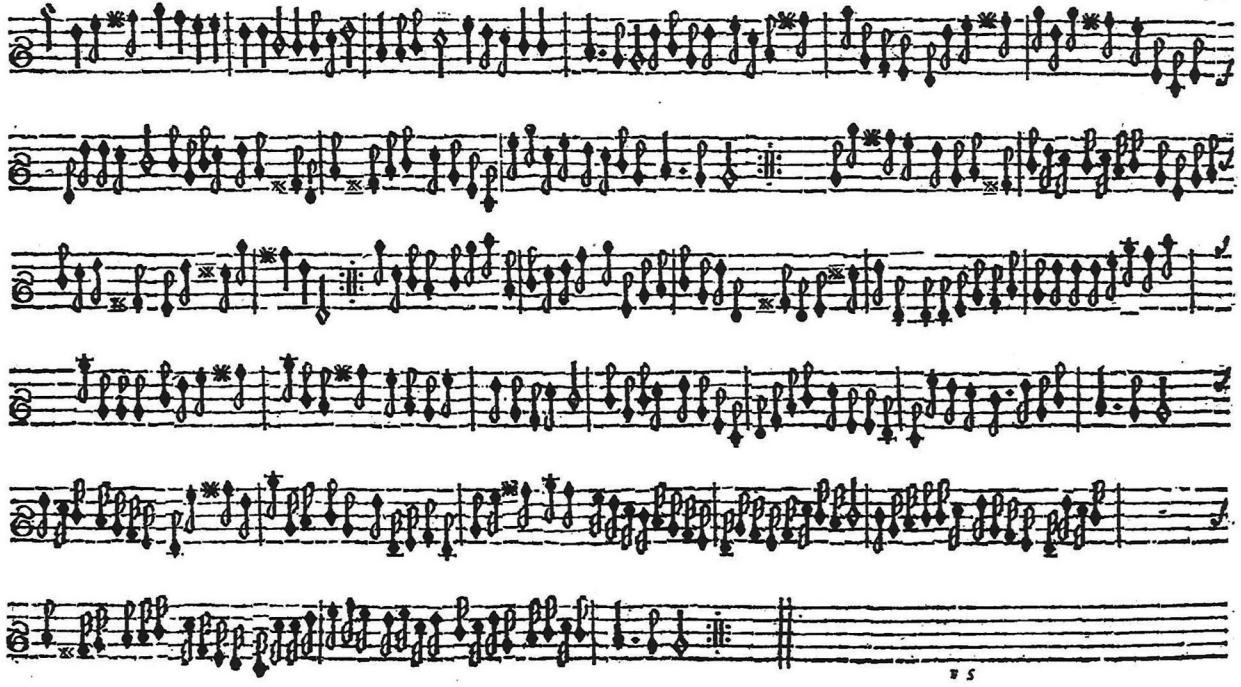

Philis ſchoone Harderinne van I. Iacob van Eyck.

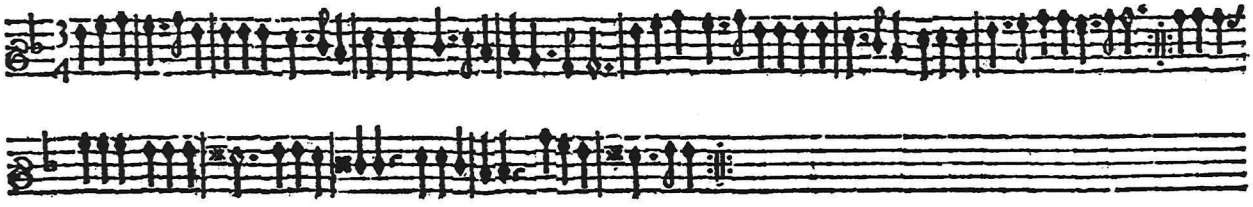

Modo 2.

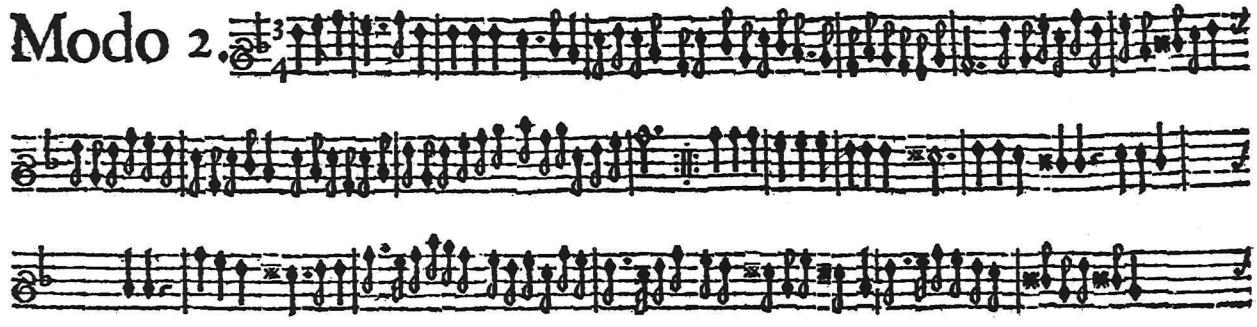

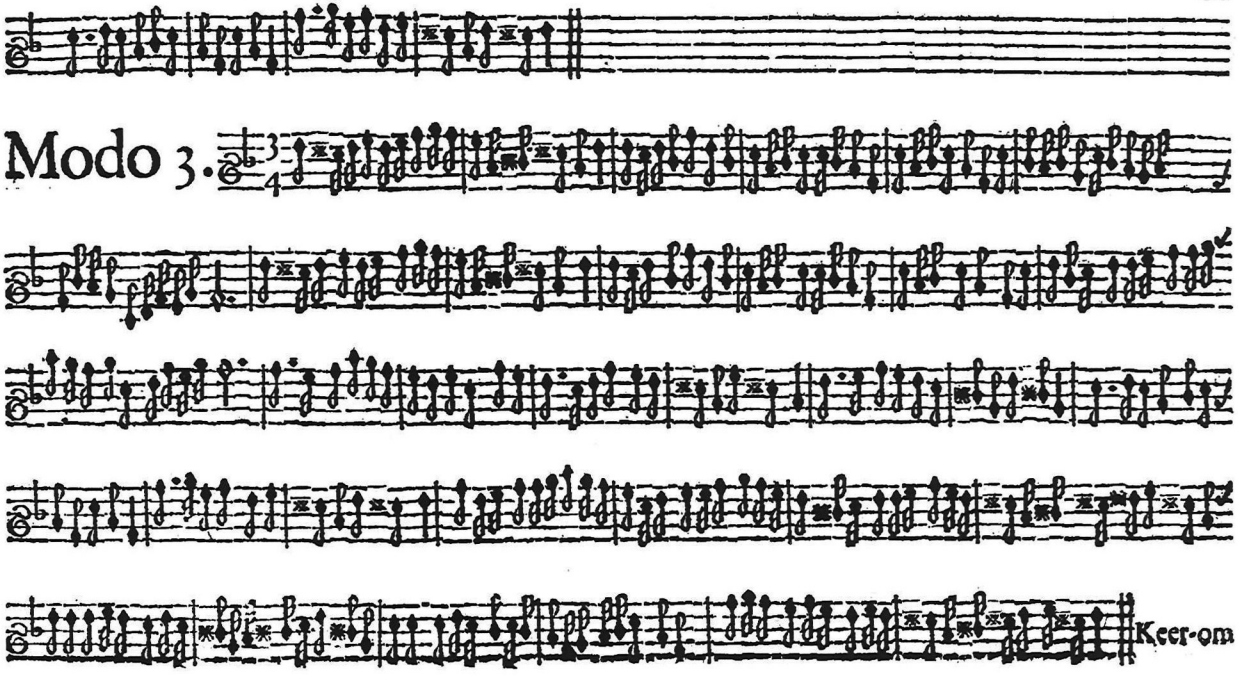
Modo 3.
Keer-om

Modo 4.

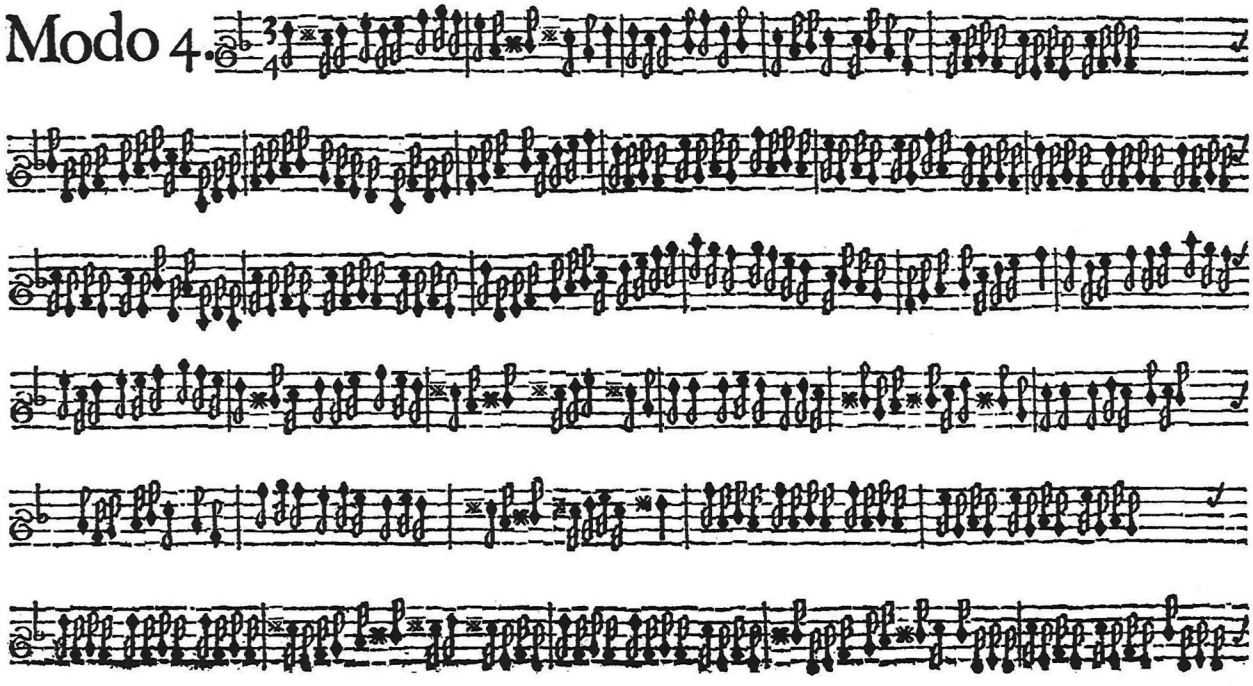

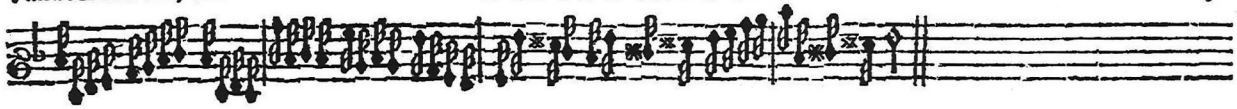

Vande Lombart, van I. Iacob van Eyck.

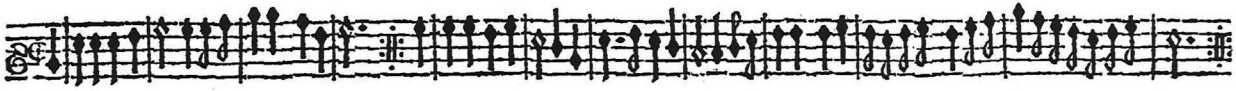

Modo 2.

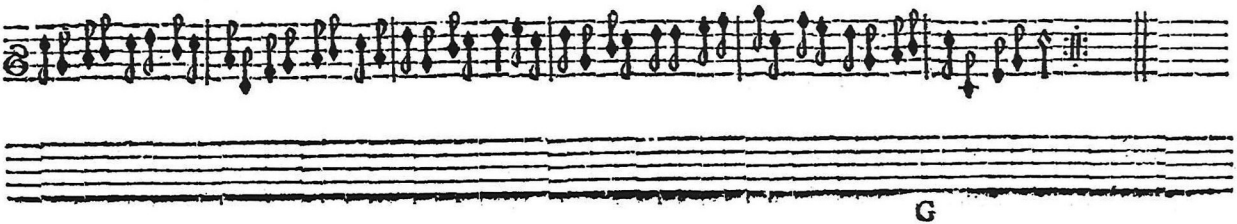

Comagain gebroken van I. IACOB. van EYCK.

Modo 2.

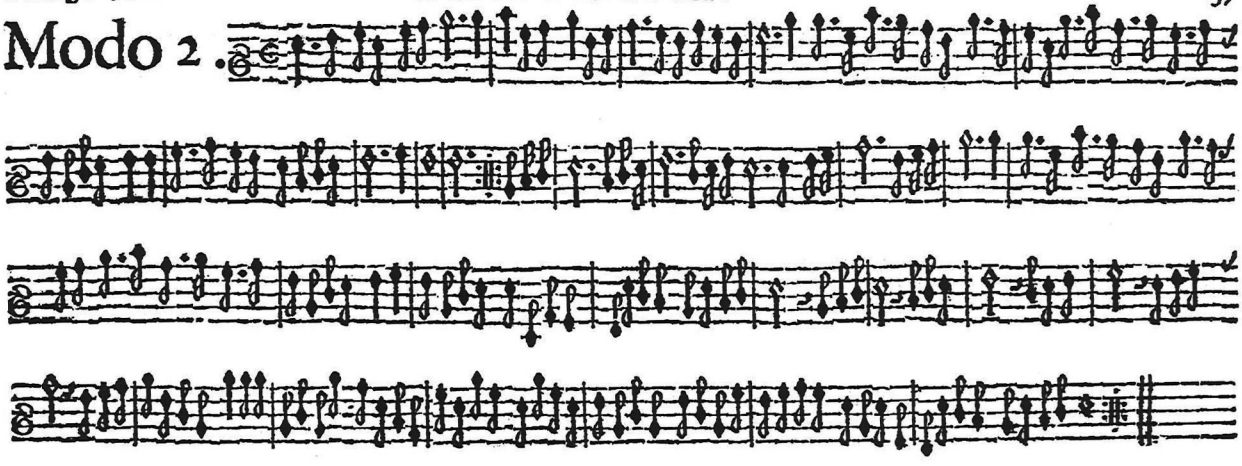

Keer-om.

Modo 3.

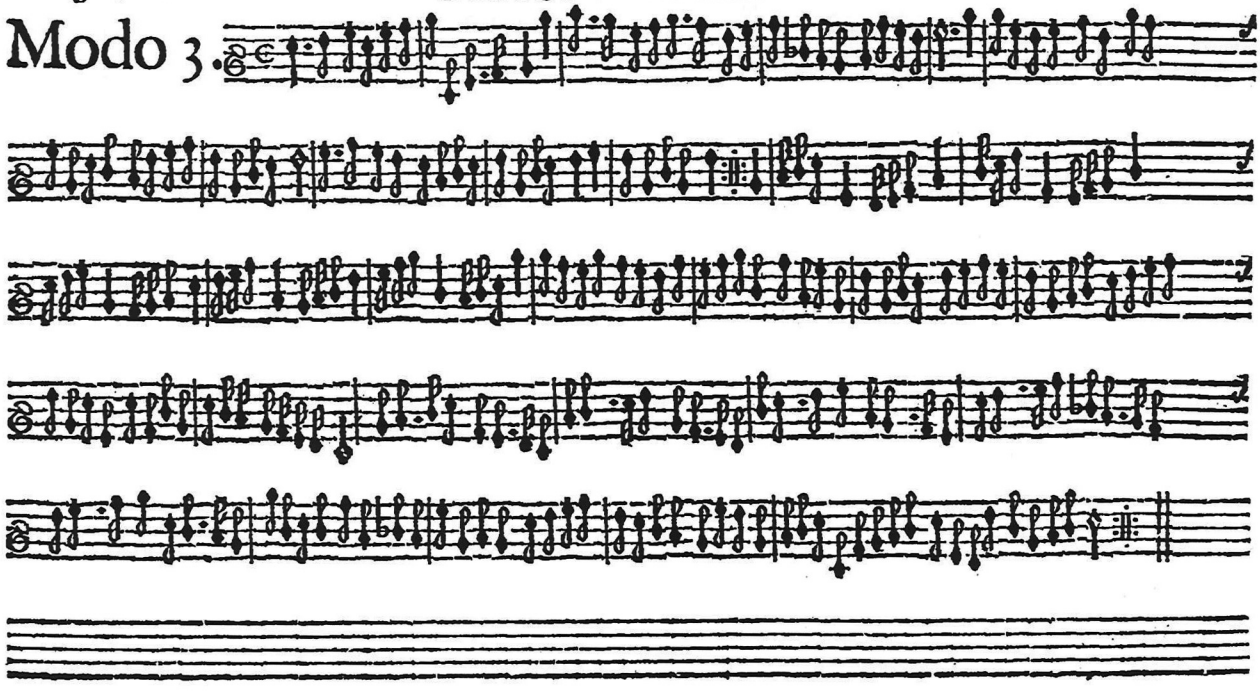

M.4.

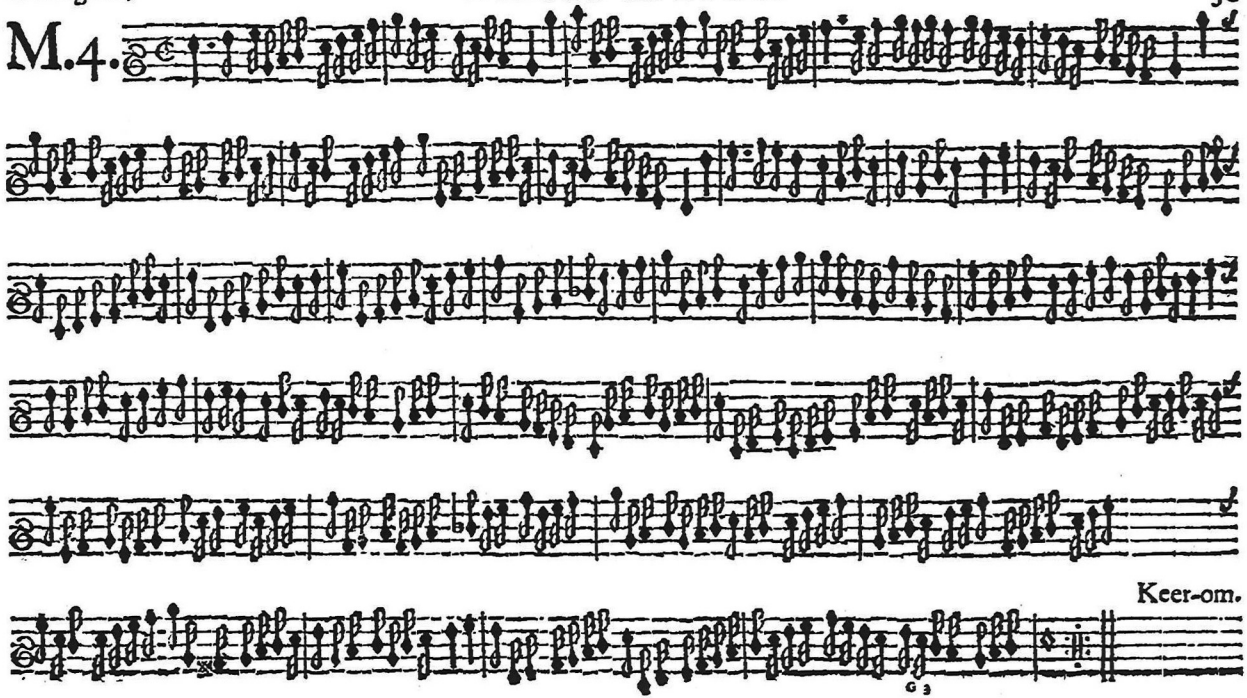

Keer-om.

M. 5.

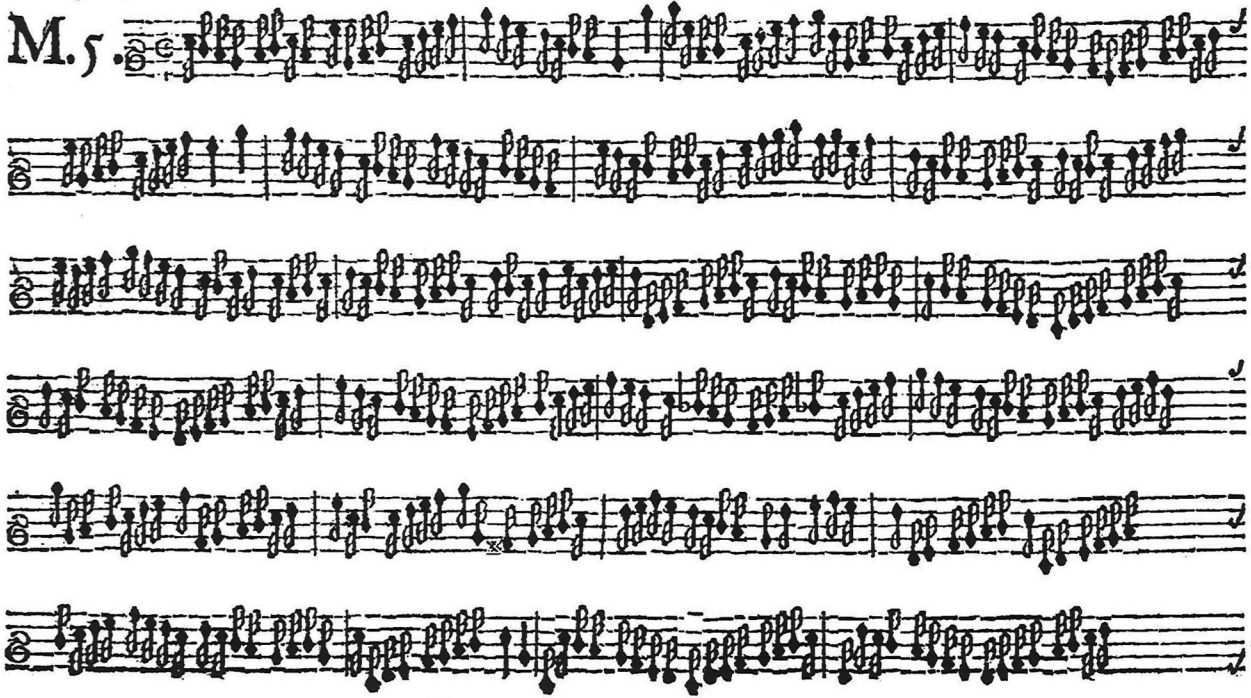

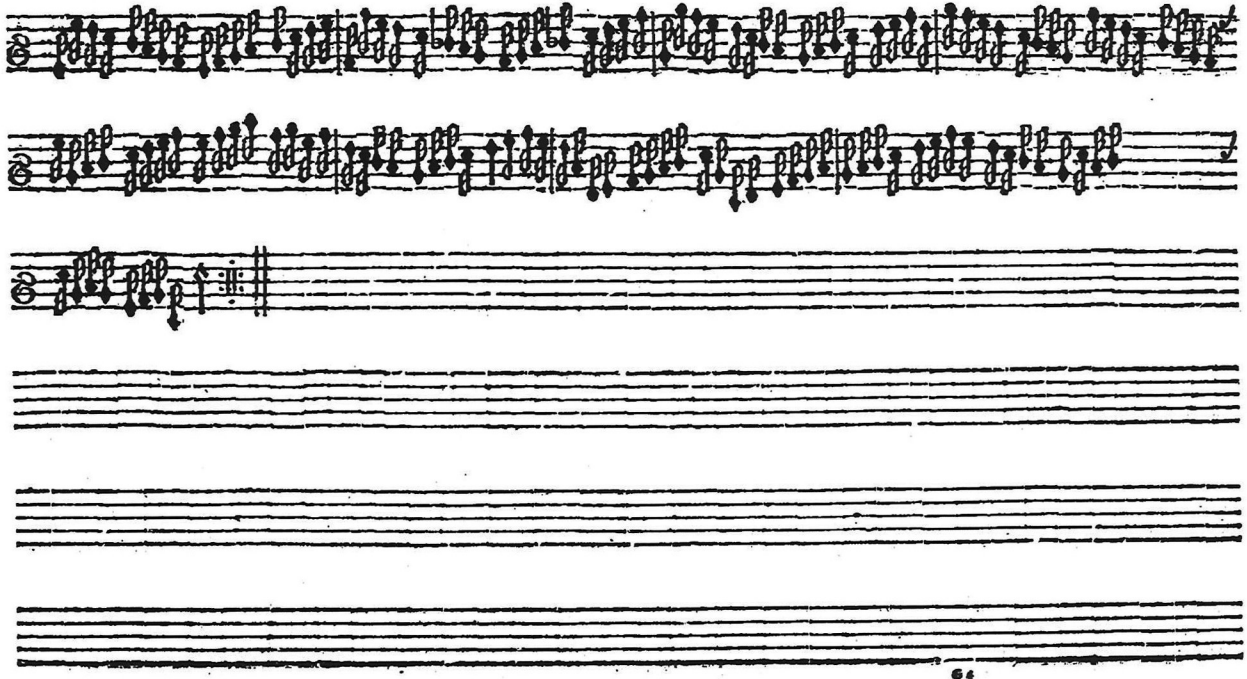

Modo 2.

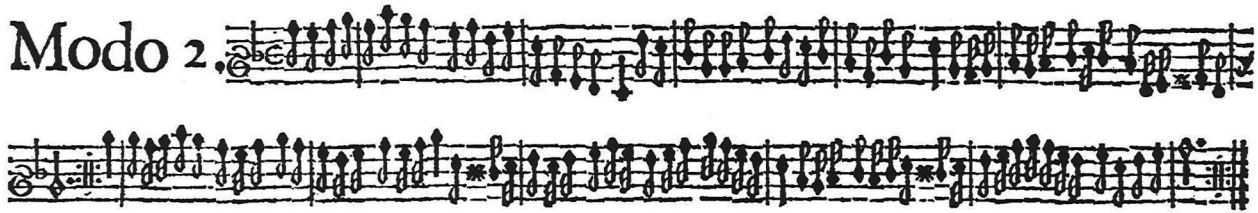

Modo 3.

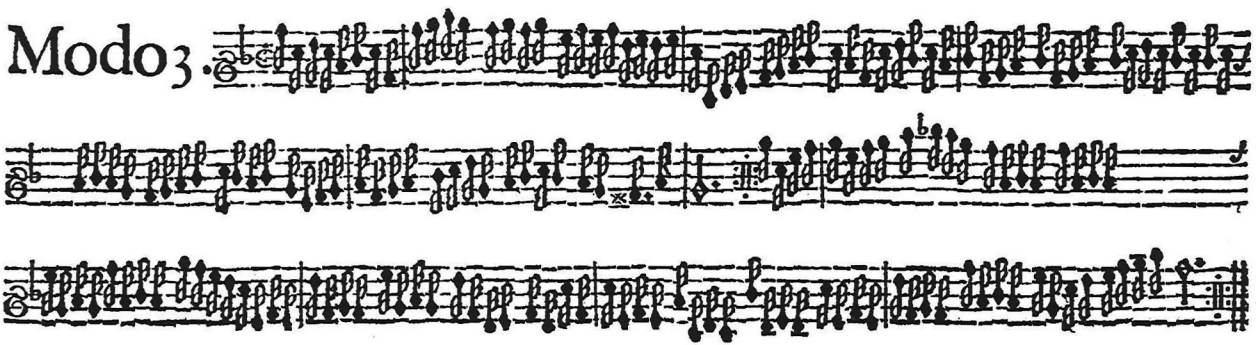

Derde Daphne van I. IACOB van EYCK.

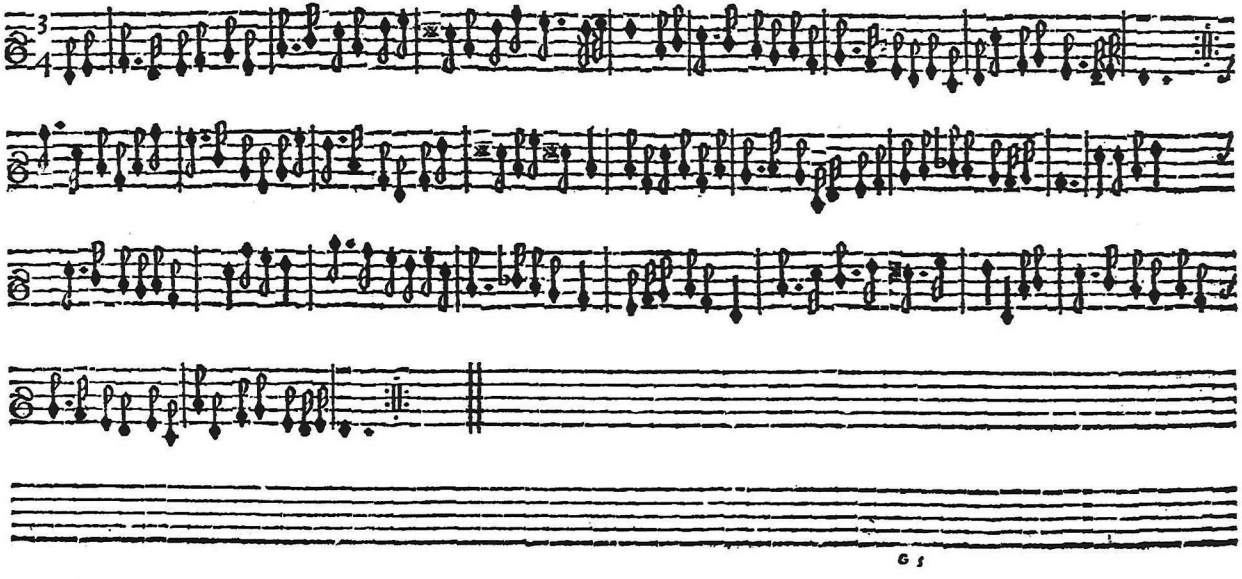

Amarilli Mia Bella, van I. I. van Eyck.

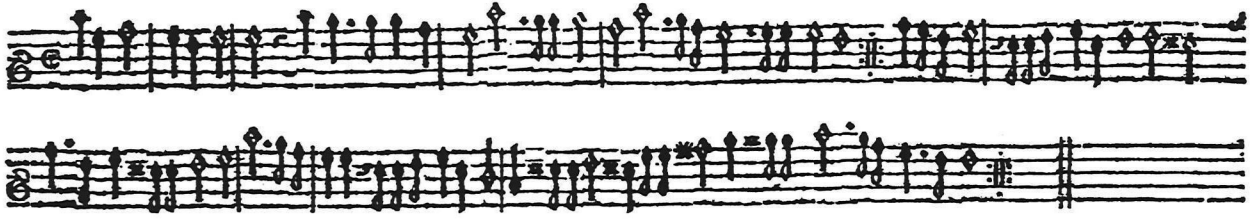

Modo 2.

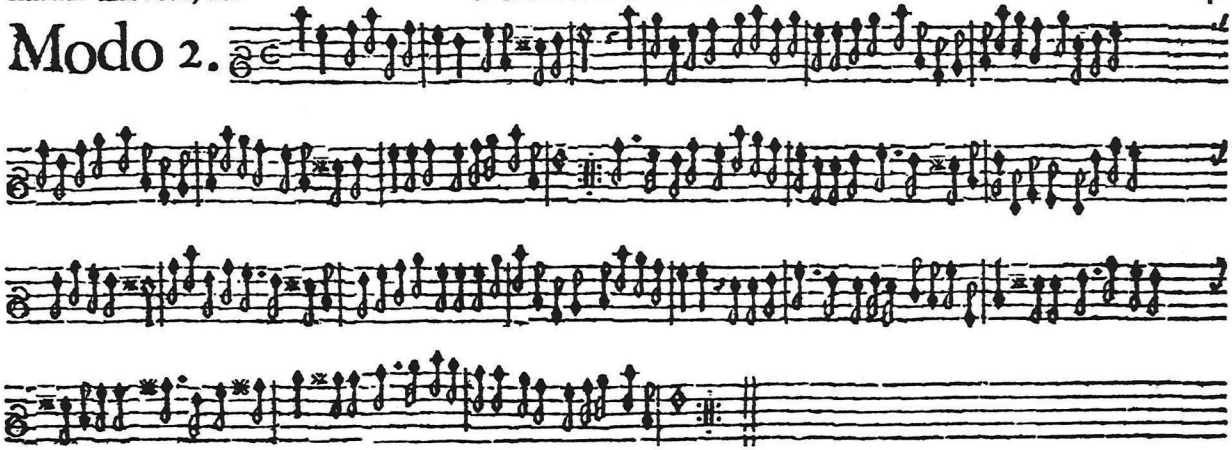

Keer-om.

Amarilli mia bella, van

I. IACOB van EYCK.

Derde Modo.

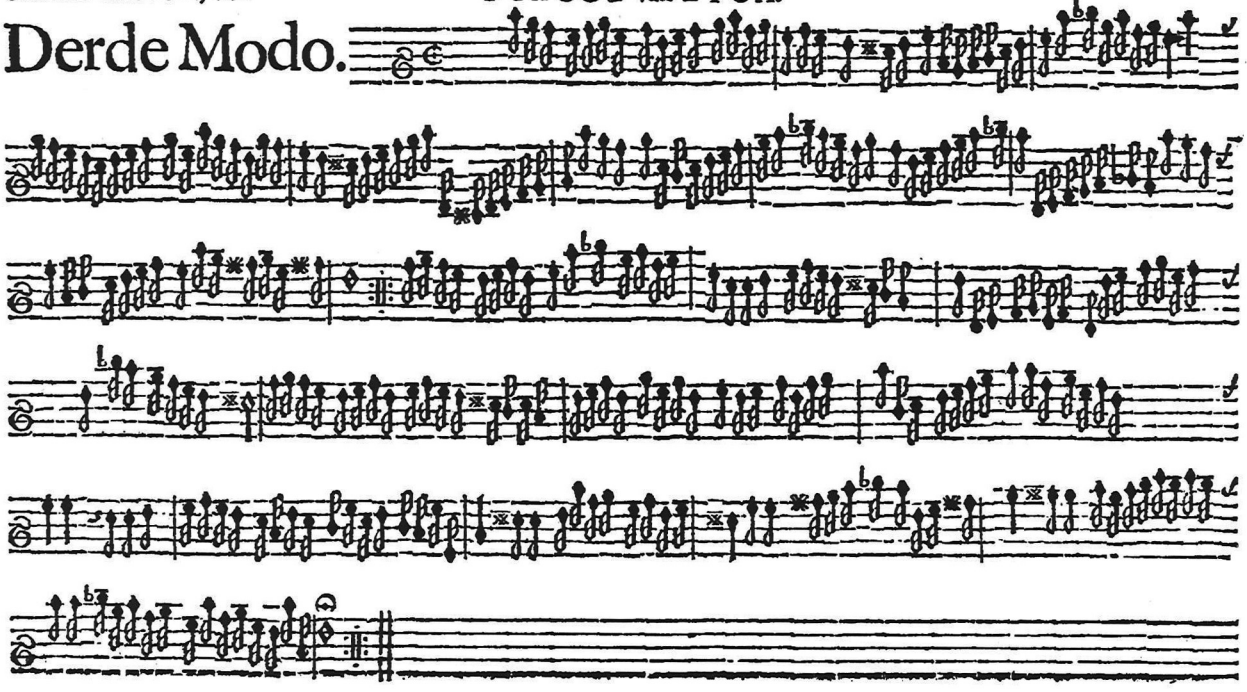

Amarilli mia bella, van

I. IACOB van EYCK.

Derde Modo.

EUTERPE
OFT
SPEEL-GODDINNE,

Opgepronkt met veelerhande uitnemende Voyſen, als Pſalmen, Pavanen, Couranten, &c. konſtelyk en lieffelyk gefigureert; met verſcheyde veranderingen.

Door den E. Jr. JACOB *van* EYCK, *Muſicyn en Directeur vande Klok-werken tot Vitrecht, &c.*

Nut en dienſtigh, voor alle Konſt-lievende Lief-hebbers tot de Fluit, Blaes- en allerley Speel-tuygh.

EERSTE- DEEL.

t'AMSTERDAM, Gedrukt by *Paulus Matthyſz.* in de Stoof-ſteegh, in de Boek-drukkery, 1644.