

DER

FLUYTEN LUST-HOF,

Beplant met Psalmen, Pavanen, Almanden, Couranten, Balletten, Airs, &c.
En de nieuwste Voizen, konstigh en lieflyk gefigureert, met veel veranderingen.

*Door den Ed. JR. JACOB van EYCK, Musfyn en Directeur
van de Klok-wercken tot Utrecht, &c.*

Dienstigh, voor alle Konst-lievers tot de Fluit, Blaes en allerley Speel-tuigh.

T W E E D E

D E E L.

t'Amsterdam, by *Paulus Matthyfz.* in de Stoof-steegh, in 't Musyc-boek, gedrukt. 1654.

Aen den wel Edelen, Hoogh-geleerden, ende zeer vermaerden Heere,

CONSTANTYN HUYGENS,

Ridder, Heere van Zuylichem, Secretaris van zyn Hoogheyt,
den Prince van Orangien.

MYN HEERE,

*De oorzaeken die my bewoghen hebben, om myn eerste werck op den naem van Euterpe, of
Speel-goddin, onder u Ed. luyster ende bescherminge de werelt te doen passeeren, de zelve ver-
binden my sterkelyk, om dit myn tweede werk op den Titel van der Fluyten Lust-hof, niemant anders
als uwe Ed. op te draghen: met hoope ende vertrouwen dat het van uwe Ed. ende van alle konst-lievende
Geesten, met gelycke aengenaemheyt zal ontfangen werden. Waar door ik op nieuw zal verplicht worden
om myn leven langh u Ed: grootdadigheyt en gunst te roemen, en te blyven*

Uwer Ed: onderdanighe Dienaer,
JACOB VAN EYCK.

Aan den Ed:

J^r. J A C O B van E Y C K.

Op het deftig wyt-beelden van zyn Fluyten LUST-HOF.

Ieltjes, die 't gehoor verplicht,
Aan de galmen der Simbaalen;
Hoor van E Y C K die lokt in 't Sticht
Bosfchen dicht vol Nachtegaalen,

Dien hy op het zoet geluit
Van zyn Klok en Orgel pypen
Lockt, dat hy ze fchier zouw grypen.
Kroon, ay kroont zyn zoete Fluyt
Met gewyde lauwre kranffen,
Op het maatigh vingre danffen.
Konnen d' Eedle ooghen zien,
Dubb'le deuntjes zouw hy fpeelen
Op Euterpes lof toneelen:
Maar nu dat de Goôn verbiên,
Ryft hy zienloos op de vloogh'len,
Als een Phenix van de voogh'len;
Hooger als 'er iemand magh;
Dubb'le Orpheus, zoo hy zagh.

Affelyn.

D E R
F L U Y T E N L U S T - H O F ,

Van
J. J A C O B van E Y C K.

II. *Deel.*

Præludium.

Der Fluyten L U S T - H O F,

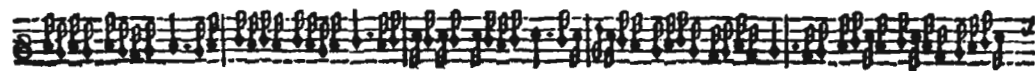
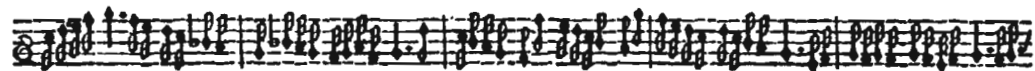
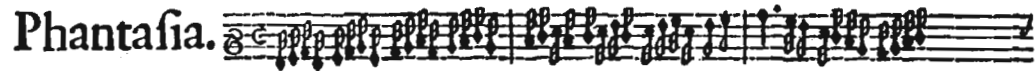

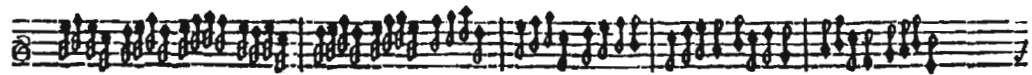
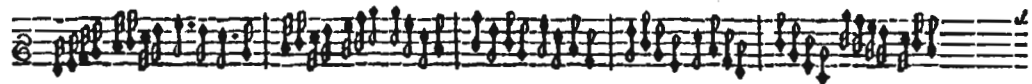
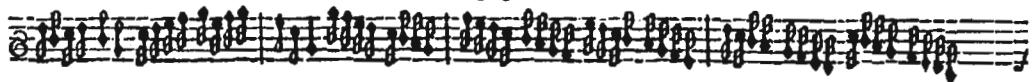

Keer-om.

Phantasia.

Der Fluyten L U S T - H O F ,

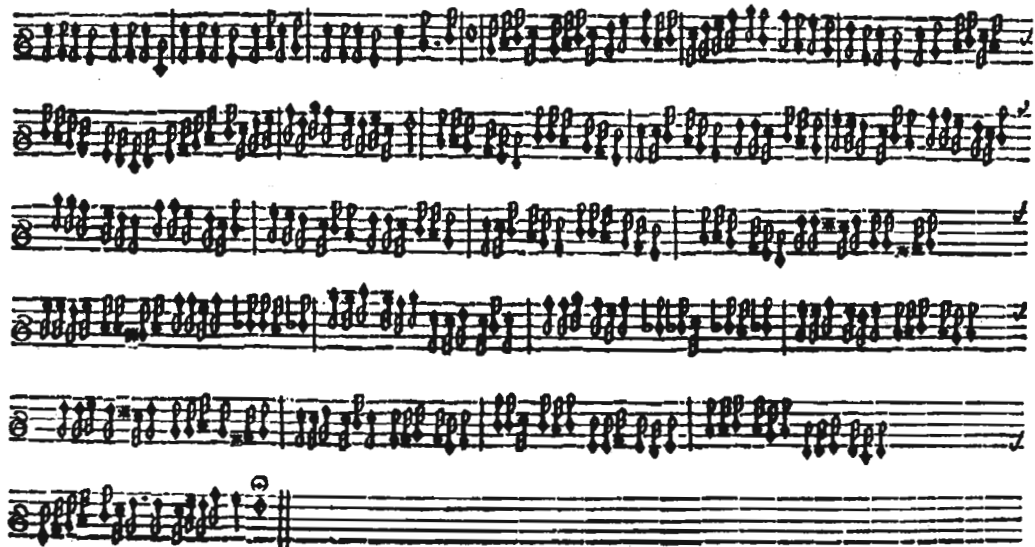

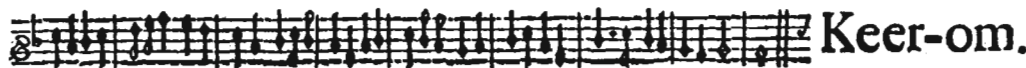
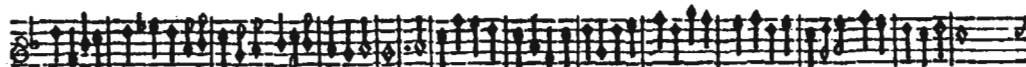
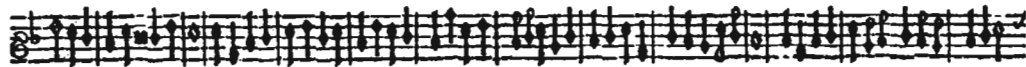
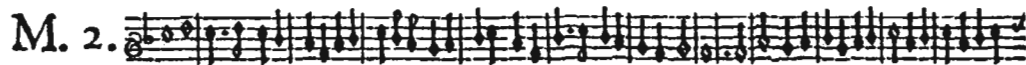
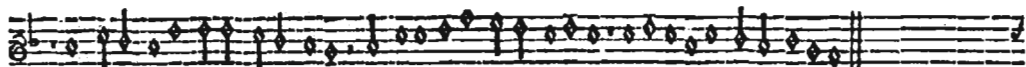
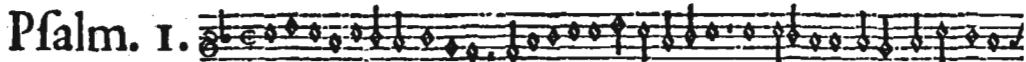

M. 3.

Modo 4.

Keer-om.

A 4

Pfalm I.

Der Fluyten L U S T - H O F,

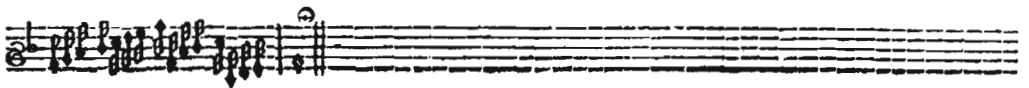
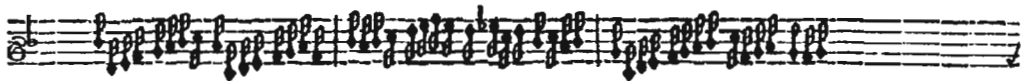
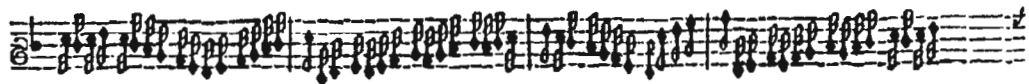

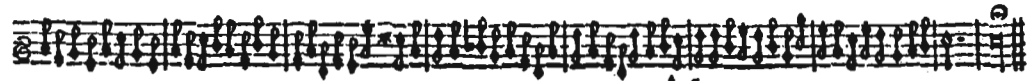
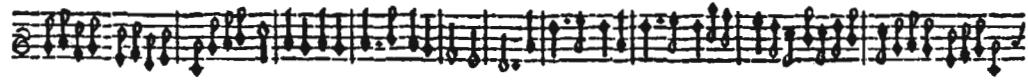
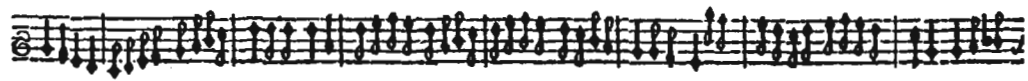
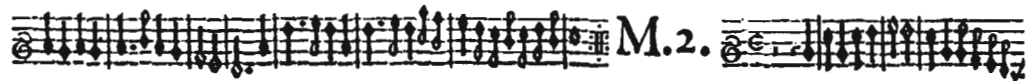
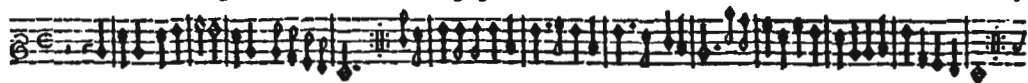

Der Fluyten L U S S - H O F,

Almande Verryt, gefigureert van J. J. van E Y C K.

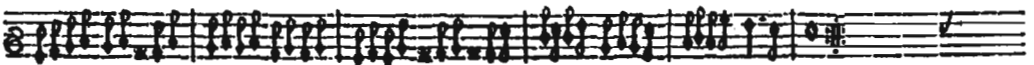
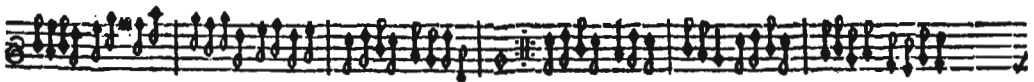
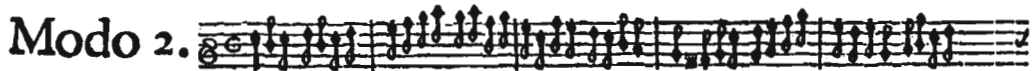

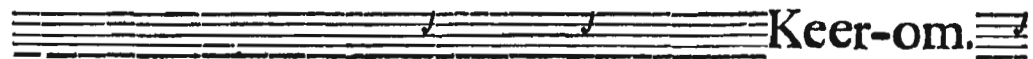
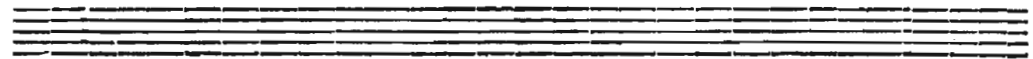
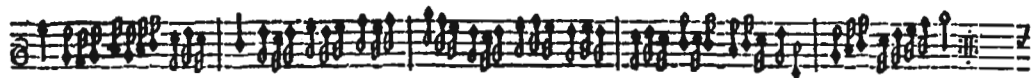

Almande Verryt.

Der Fluyten L U S T - H O F,

Modo 4.

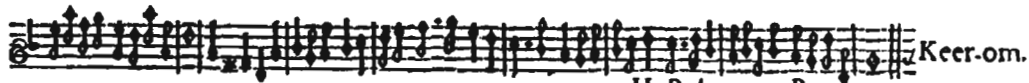
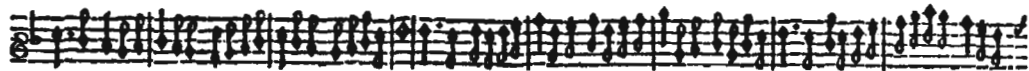
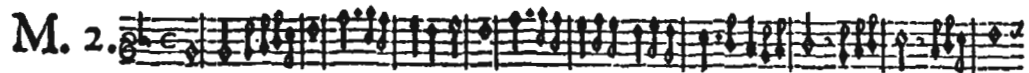

Pfalm 9.

Der Fluyten L U S T - H O F,

Modo 4.  Musical notation for the first staff of Modo 4, featuring a treble clef, a common time signature (C), and a key signature of one flat (B-flat). The staff contains a series of rhythmic patterns, primarily consisting of eighth and sixteenth notes, with some rests and accidentals.

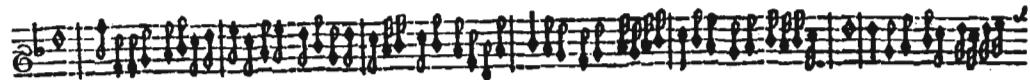
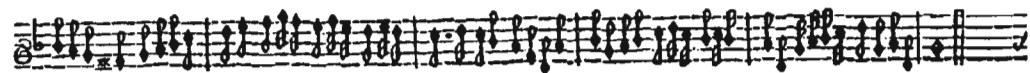

Modo 5.  Musical notation for the first staff of Modo 5, featuring a treble clef, a common time signature (C), and a key signature of one flat (B-flat). The staff contains a series of rhythmic patterns, primarily consisting of eighth and sixteenth notes, with some rests and accidentals.

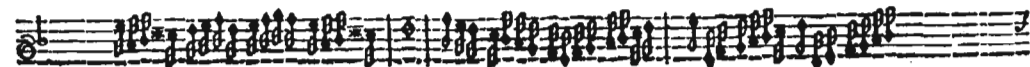

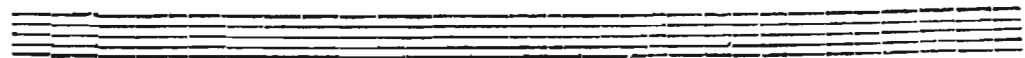
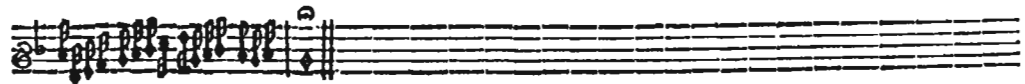
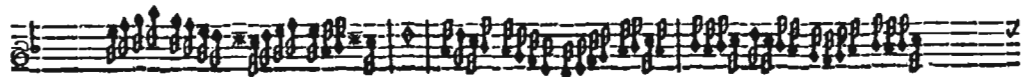
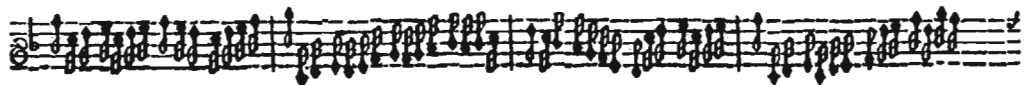
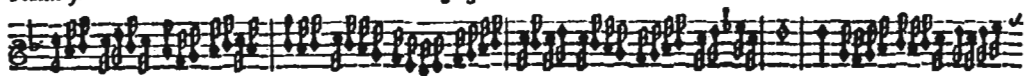

La Bergere.

Der Fluyten L U S T - H O F,

La Bergere.  The first staff of music for 'La Bergere' is written in treble clef with a common time signature (C). It begins with a key signature of one flat (B-flat). The melody consists of a series of eighth and sixteenth notes, with some triplets and a final half note.

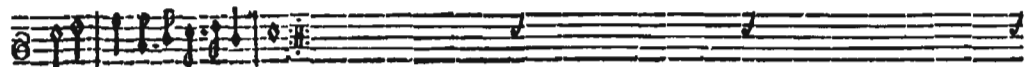

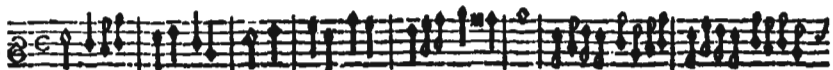
Modo 2.  The first staff of music for 'Modo 2' is written in treble clef with a common time signature (C). It begins with a key signature of one flat (B-flat). The melody is more complex, featuring many sixteenth and thirty-second notes, with some triplets and a final half note.

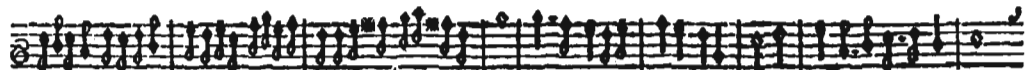
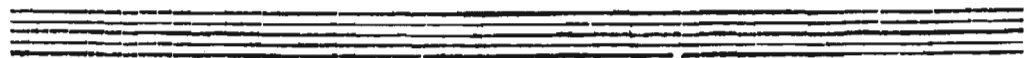

France air.

Der Fluyten L U S T - H O F,

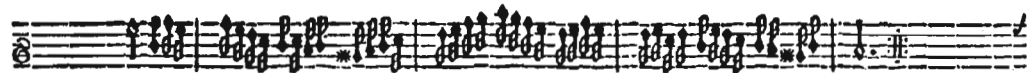

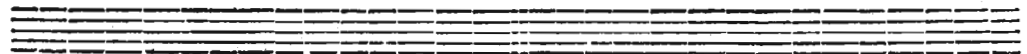
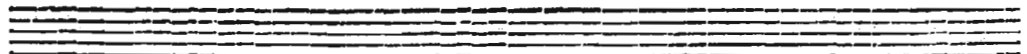
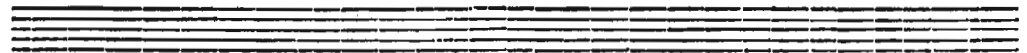
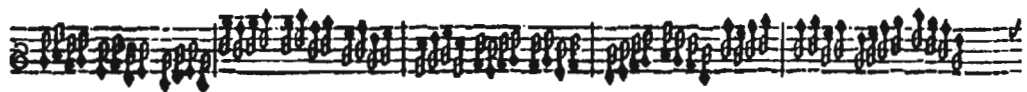
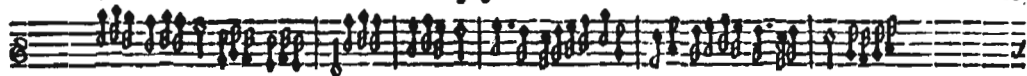

Princes roaeyle.

Der Fluyten LUST - H O F,

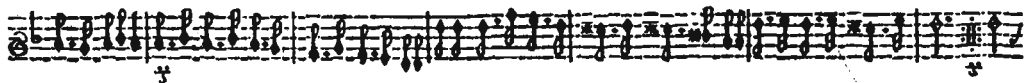
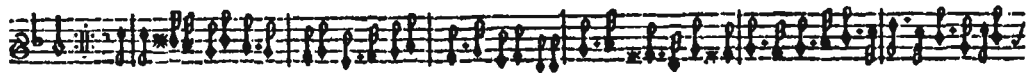
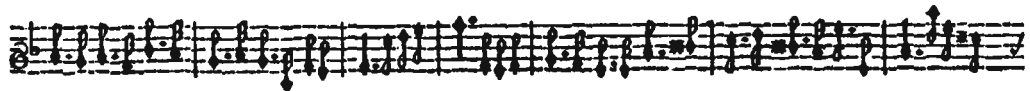
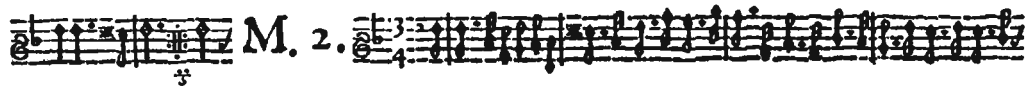

Modo 3.

© y B f

Pfalm 33.

Der Fluyten L U S T - H O F,

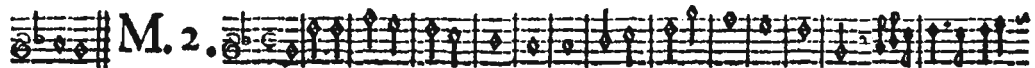
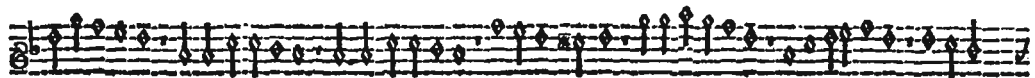
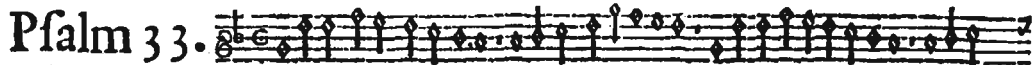

M. 3.

Keer-om.

Modo 4.

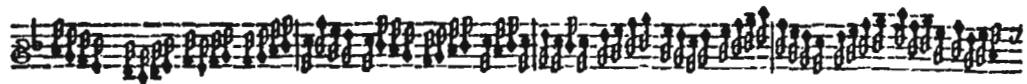
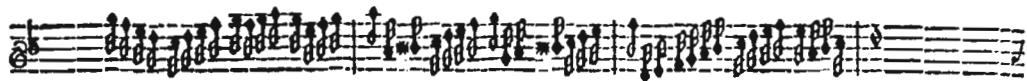
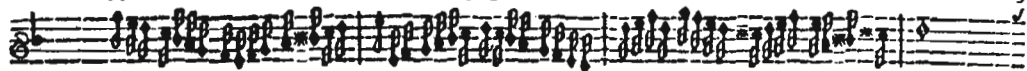

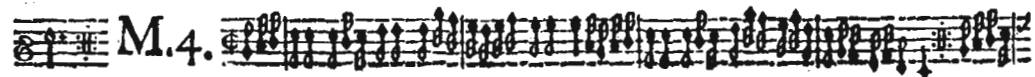
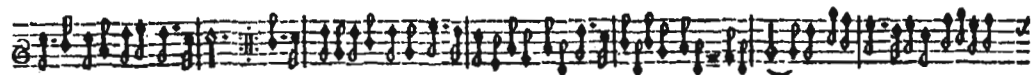
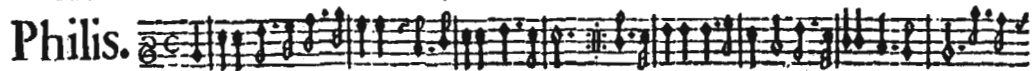

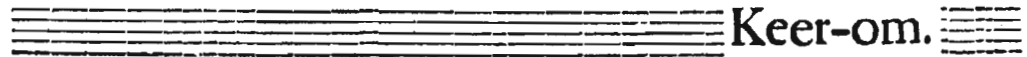
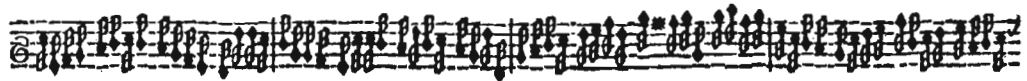
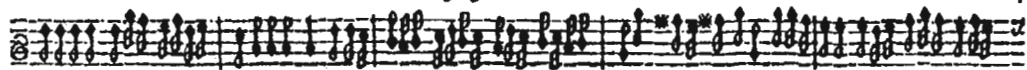

Keer-om.

Philis en son bel atente.

Der Fluyten L U S T - H O F,

Modo 6. 

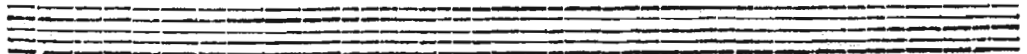
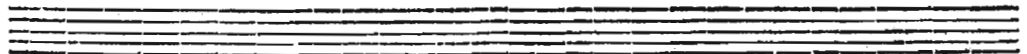
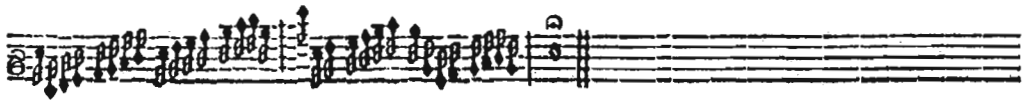

Ho ho op myn brack en winden , &c.

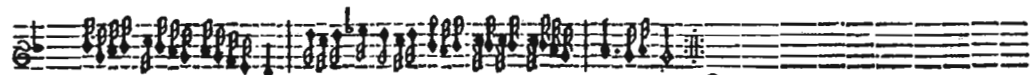
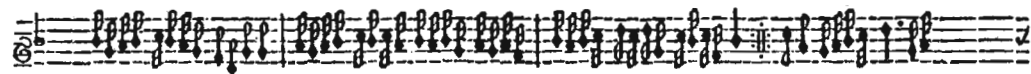
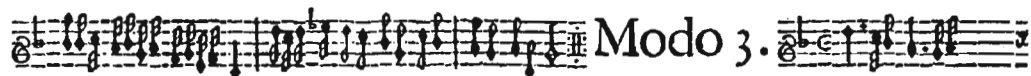
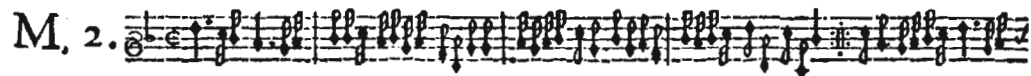
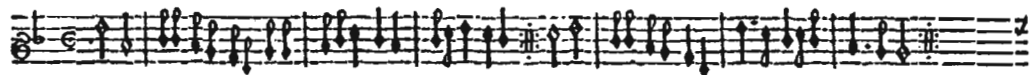

Postillon.

Der Fluyten L U S T - H O F,

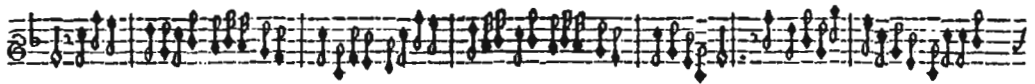
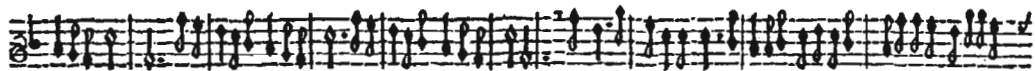

M. 3.

C 4

Na dien u Godlyckheyt.

Der Fluyten L U S T - H O F,

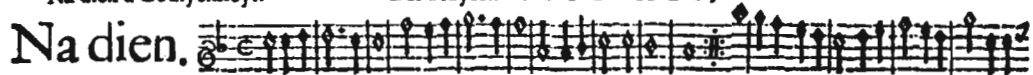

Modo 3.

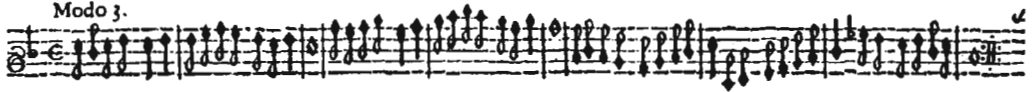

Modo 4.

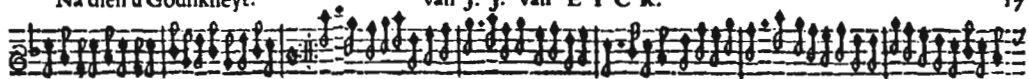

Modo 5.

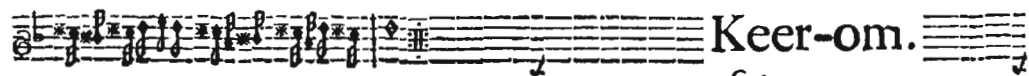
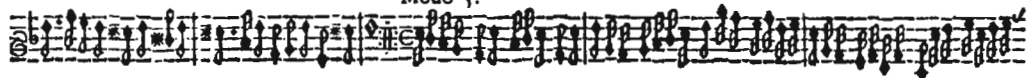

Keer-om.

C,

Na dien u Godlikheyt.

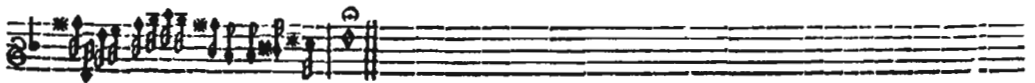
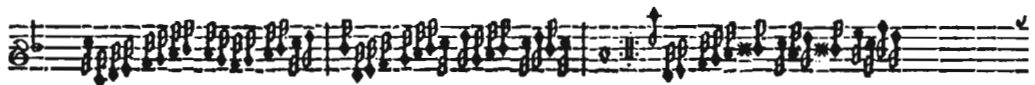
Der Fluyten L U S T - H O F,

Onder de Linde groene. 

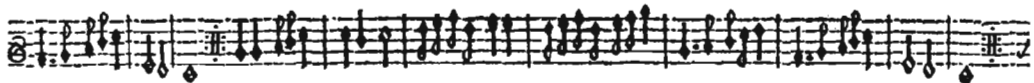

Modo 2. 

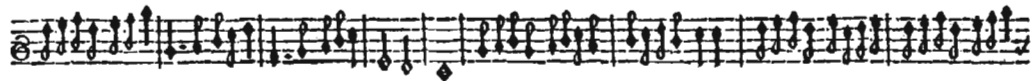
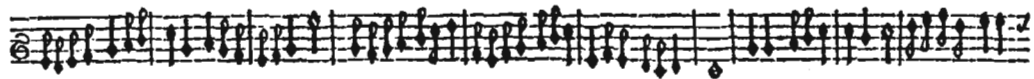

Keer-om. 

Onder de Linde groene.

Der Fluyten L U S T - H O F,

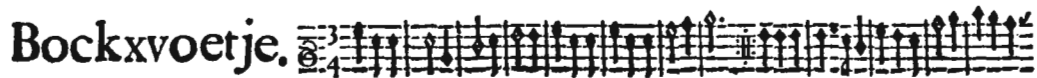
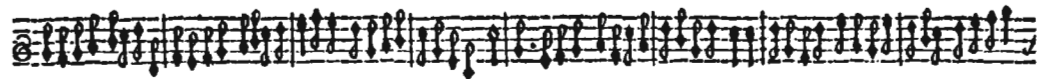
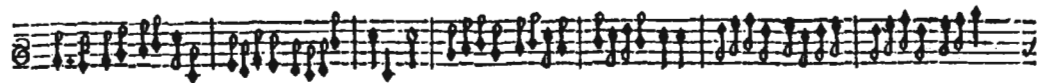
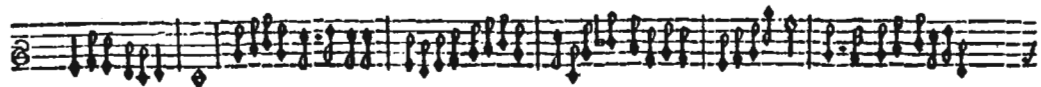

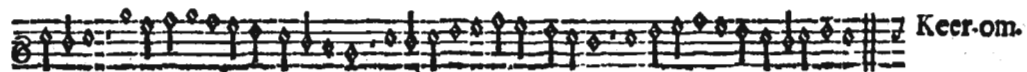
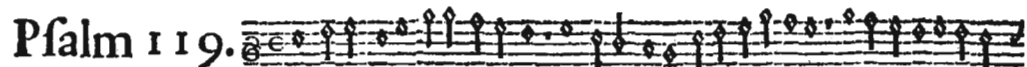
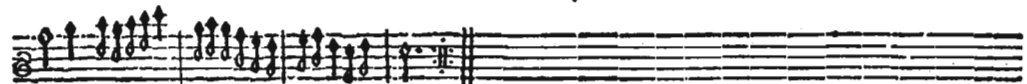
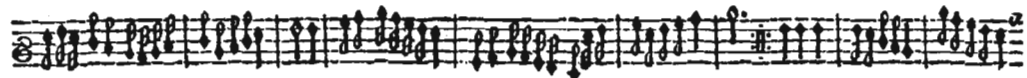
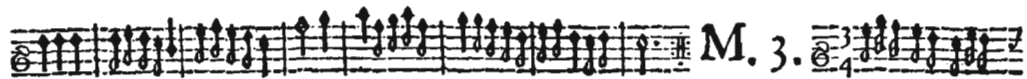
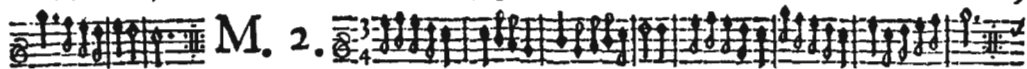

Keer-om.

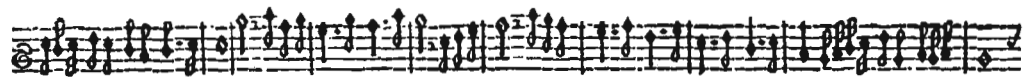
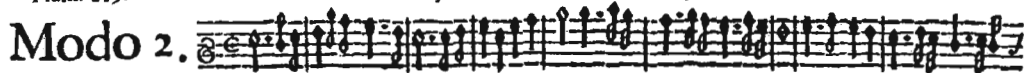

Keer-om.

Modo 4.

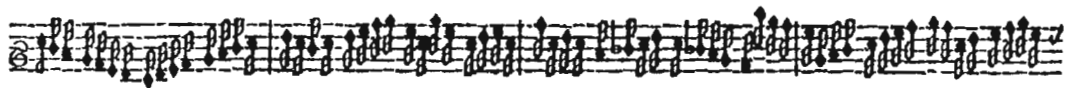
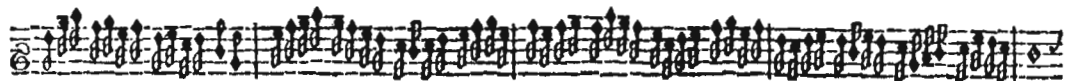
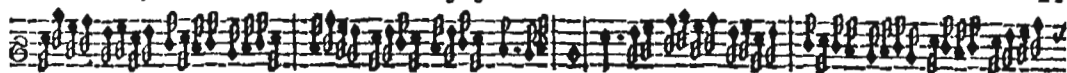

En fin l' Amour.

Der Fluyten L U S T - H O F,

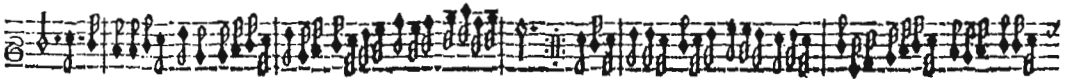
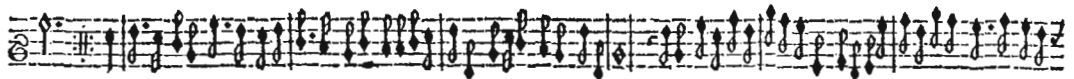
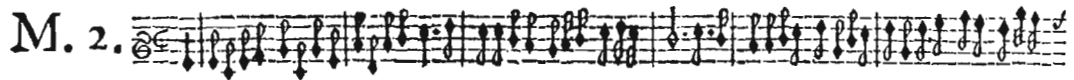
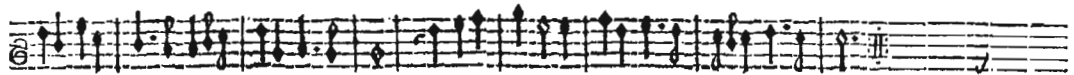

M. 4.

D 4

Loffy.

Der Eluyten L U S T - H O F,

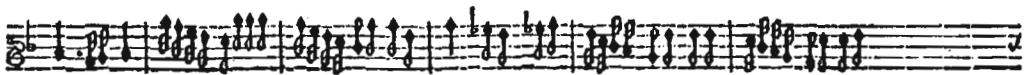
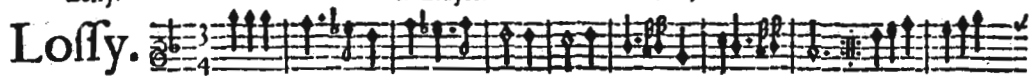

Loffy.

van J. J. van E Y C K.

23

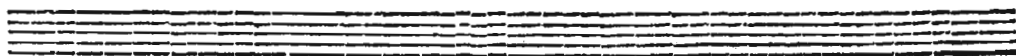
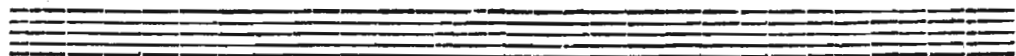
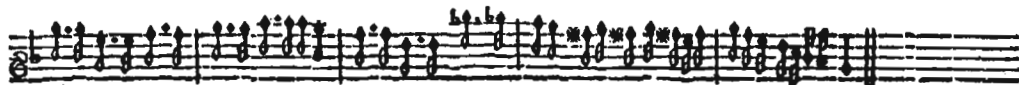

Boffons.

Der Eluyten L U S T - H O F,

Boffons.

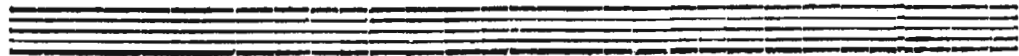
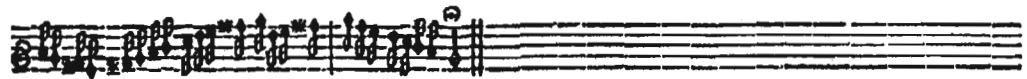
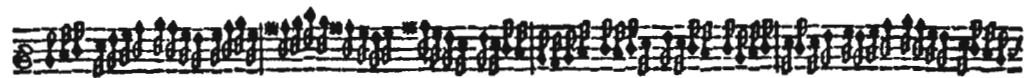
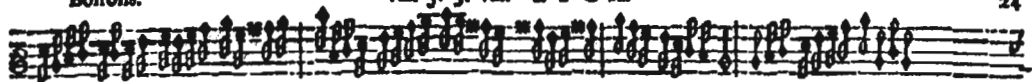

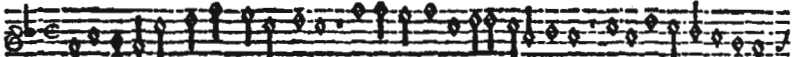
Pfalme 133. 

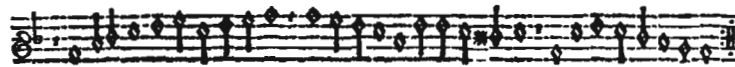
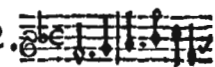
 M. 2. 

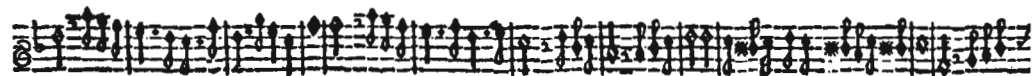

 M. 3. 

Keer-om.

Modo 4.

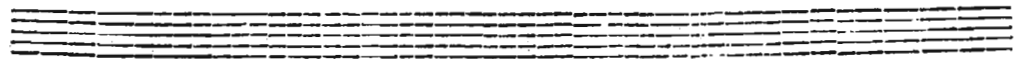
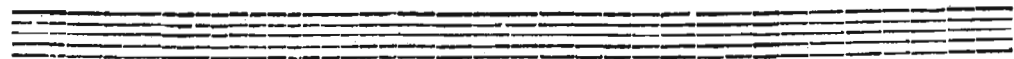
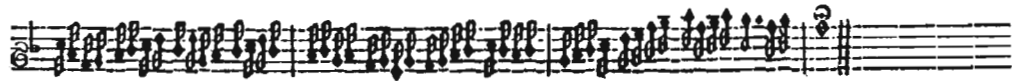
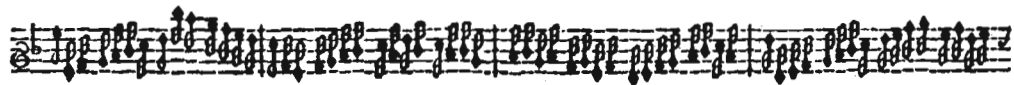
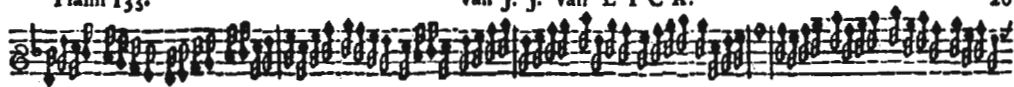

De lustelycke Mey.

Der Fluyten L U S T - H O F,

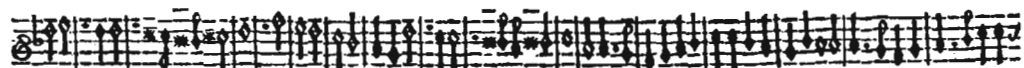
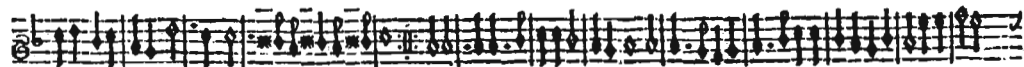
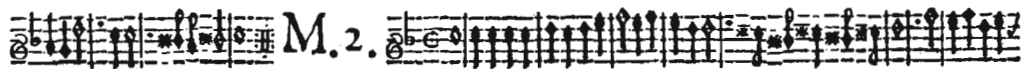
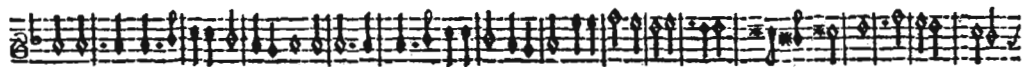

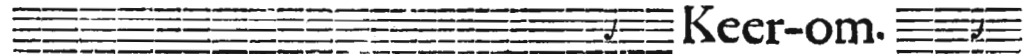
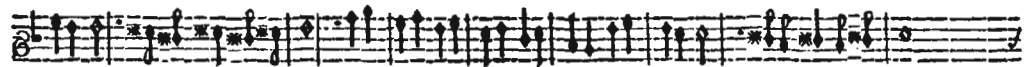
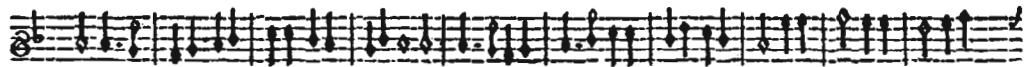
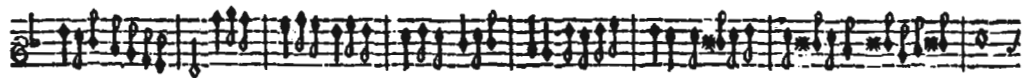
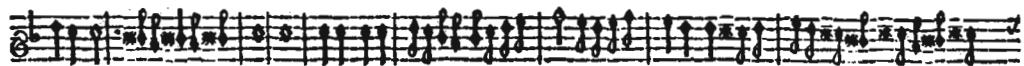
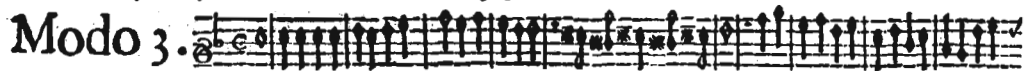

Keer-om.

De lustelycke Mey.

Der Fluyten L U S T - H O F,

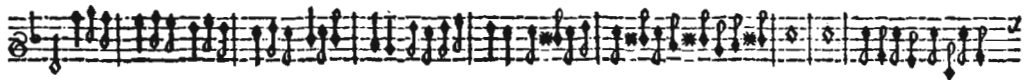
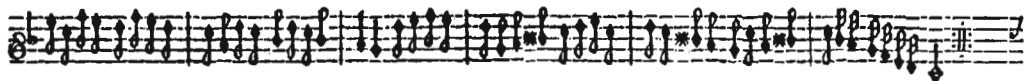
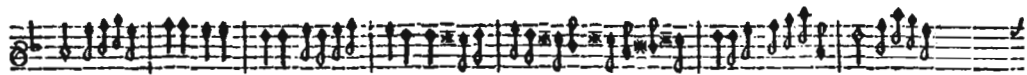
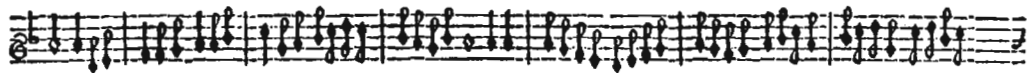

Keer-om.

De lustelycke Mey.

Der Fluyten LUST - H O F,

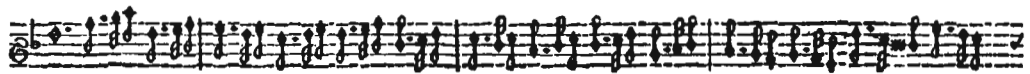
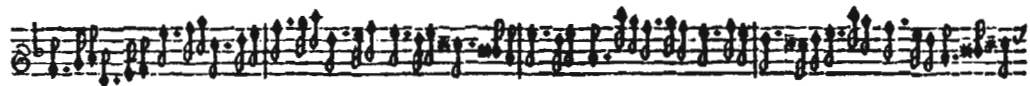

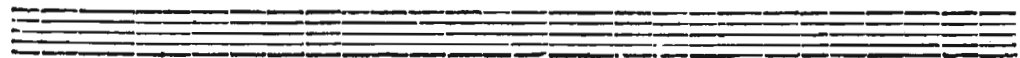
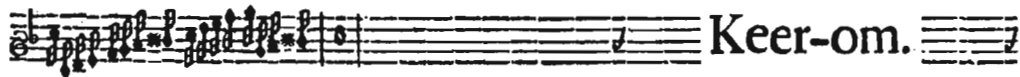
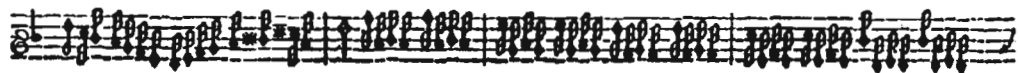
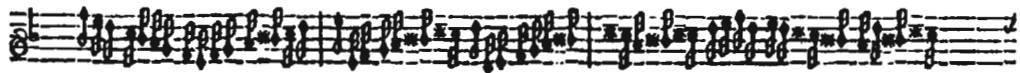
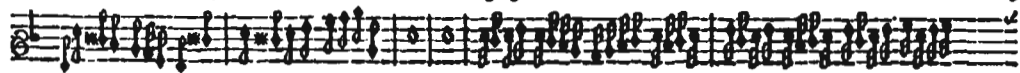

De lustelyke Mey.

Der Fluyten L U S T - H O F ,

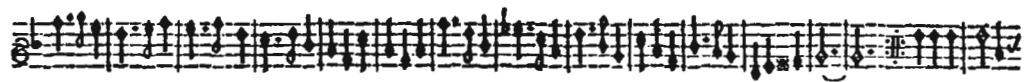
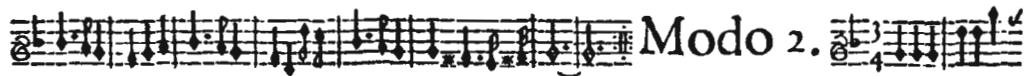
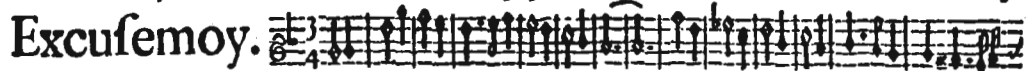

Excusemoy.

Der Fluyten L U S T - H O F,

Modo 3.

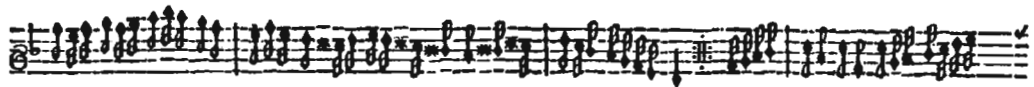
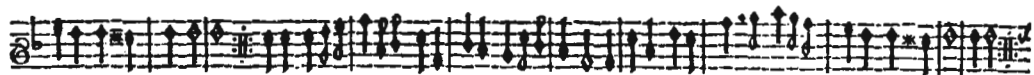
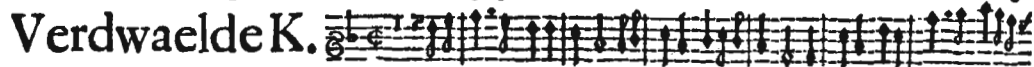

Malle Symen.

Der Fluyten L U S T - H O F,

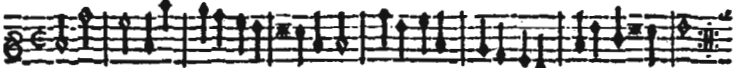
Malle Symen. 

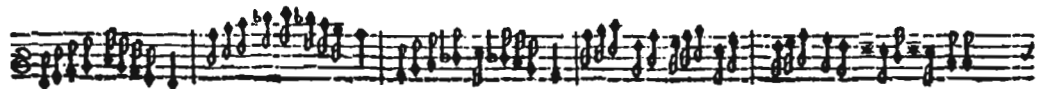
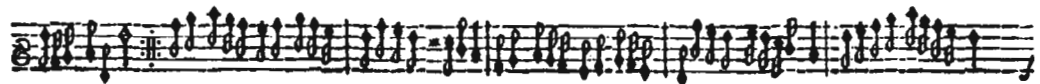
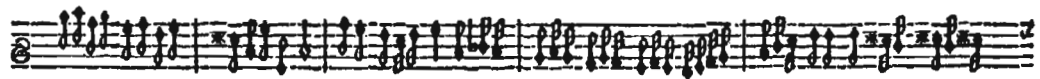
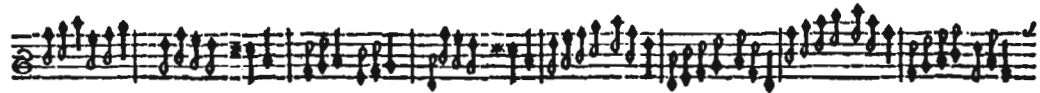

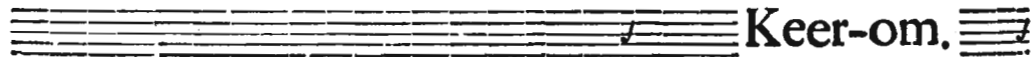
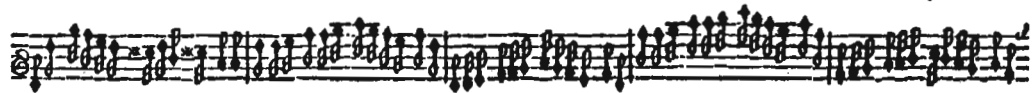
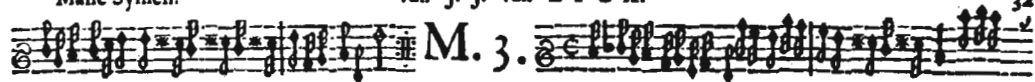

Modo 4.

Den Nachtgael.

Der Fluyten L U S T - H O F ,

Nachtgael.

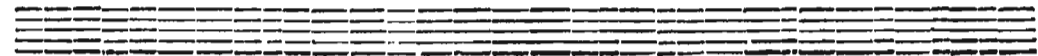

2. Balet, of Vluchste Nimphje vande Jaght. Der Fluyten L U S T - H O F,

Vluchste Nimphje. 

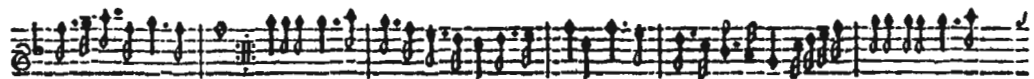

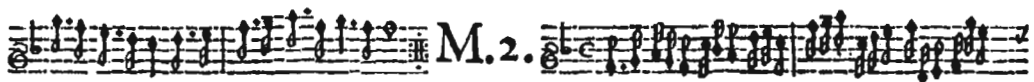

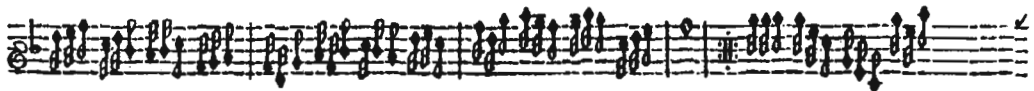

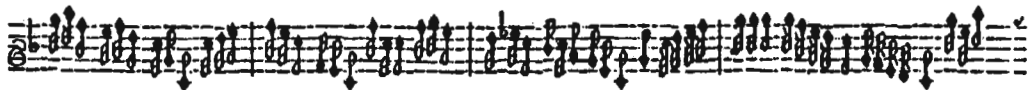

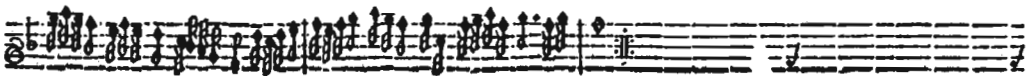

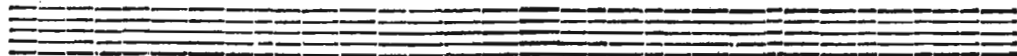

Modo 3. 

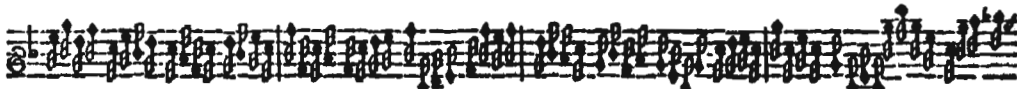
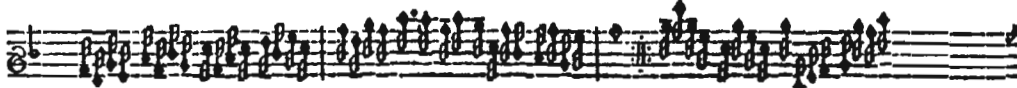

Janneman en Alemoer.

Der Fluyten LUST - HOP,

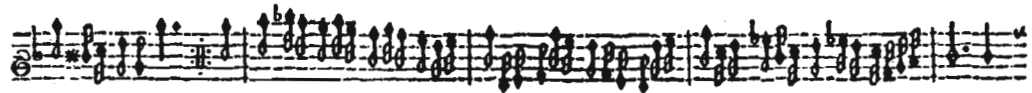
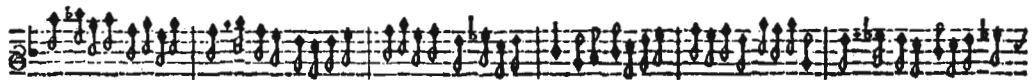
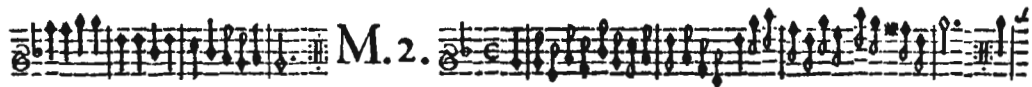

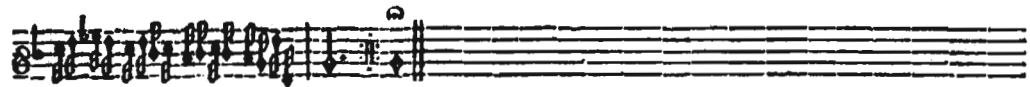
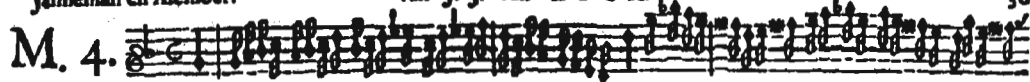

Ay Harder hoort.

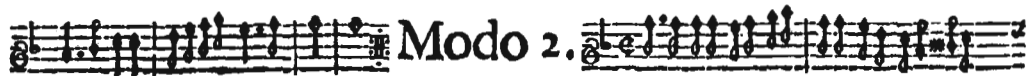
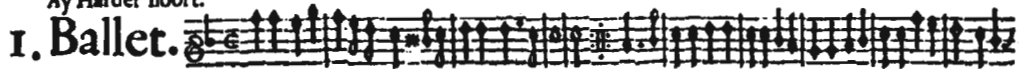

2. Ballet, of Ay Harder hoort.

Der Fluyten L U S T - H O F,

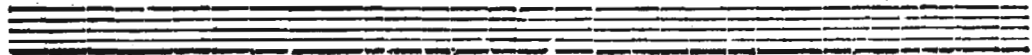
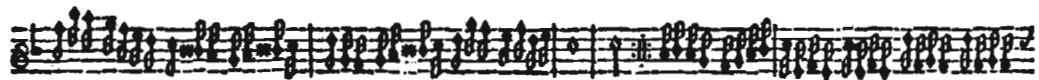

Een Kindeken is ons gebooren.

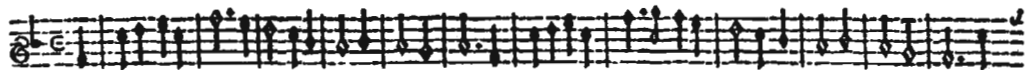

Een Kindeken is ons gebooren.

Der Fluyten L U S T - H O F,

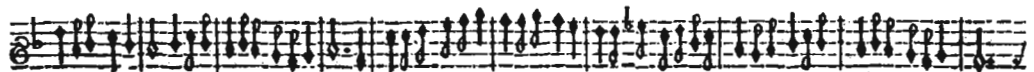
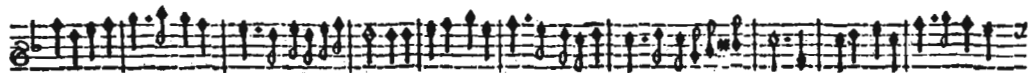
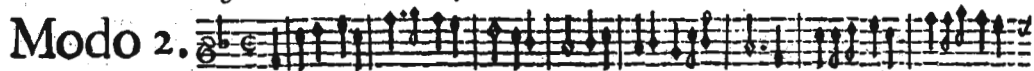

2. Courant, of Harte diefje waerom zoo ftit. Der Fluyten L U S T - H O F,

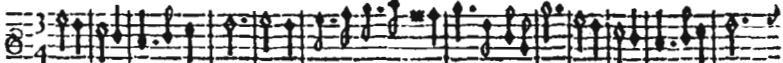
2. Courant. 

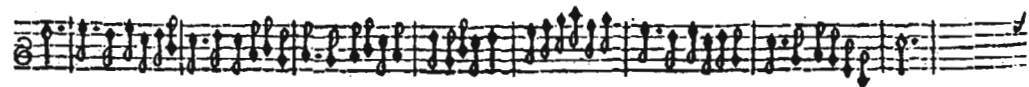
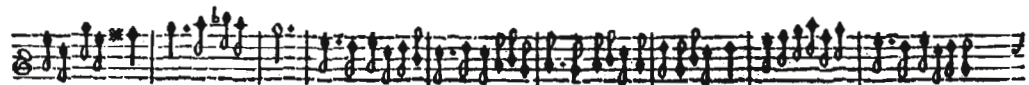
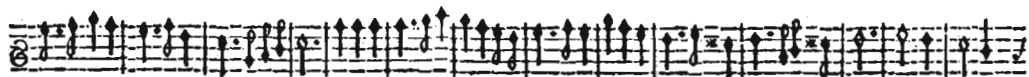

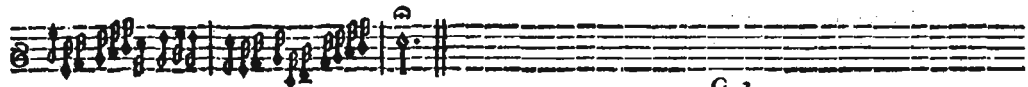
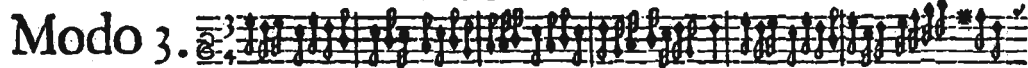

Courante.

Der Fluyten L U S T - H O F,

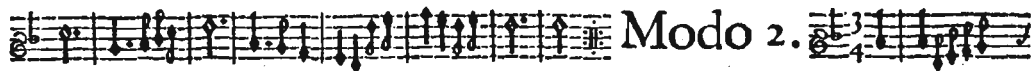

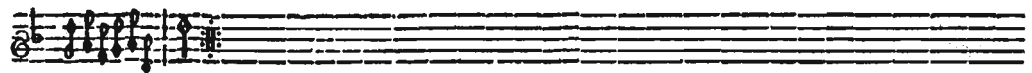
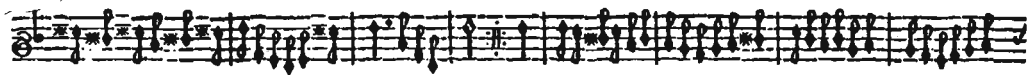
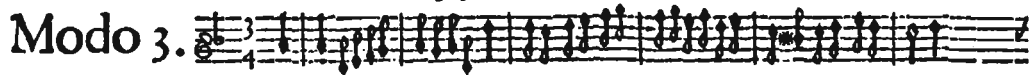

3. Ballet.

Der Fluyten LUST-HOP,

3. Ballet.

Modo 2.

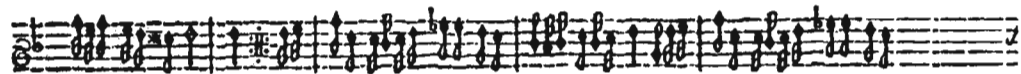

Modo 3.

Wel op, wel op, ick gae ter jaght.

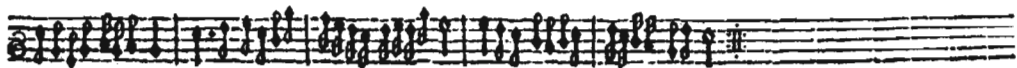
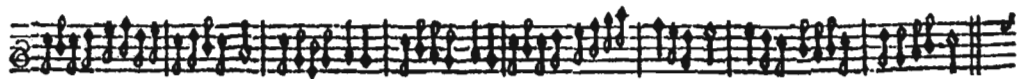
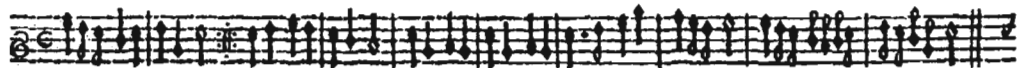

4. Ballet.

Der Fluyten LUST - HOF,

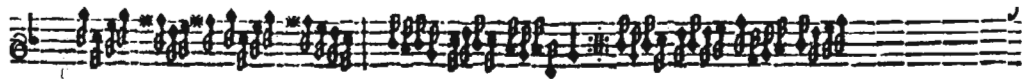
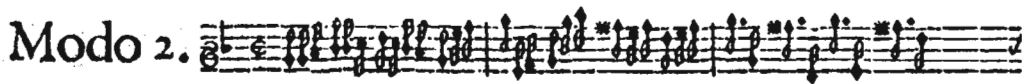

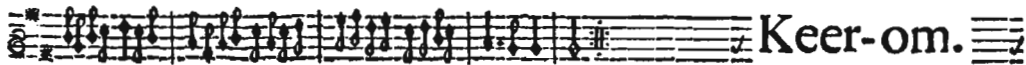
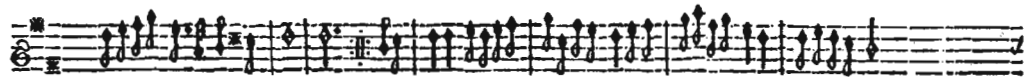
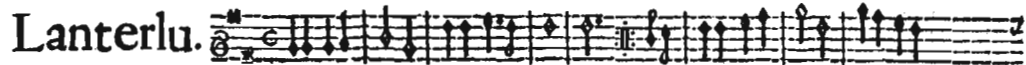
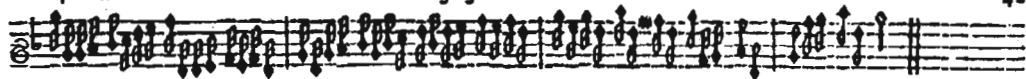

Lanterlu.

Der Fluyten L U S T - H O F.

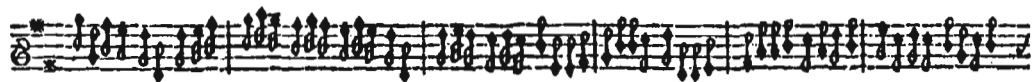
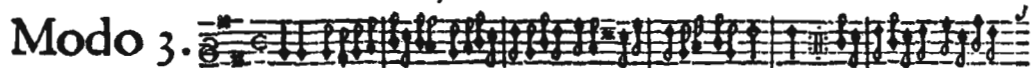

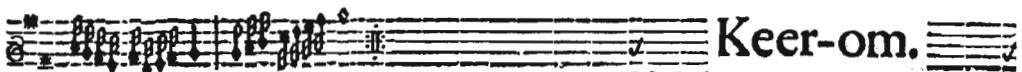
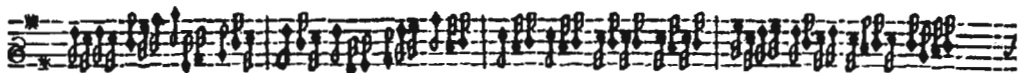
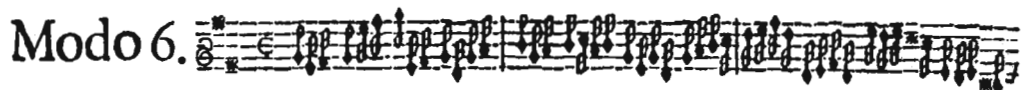
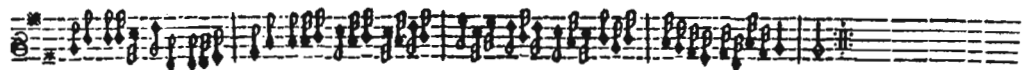
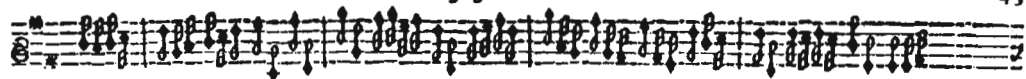

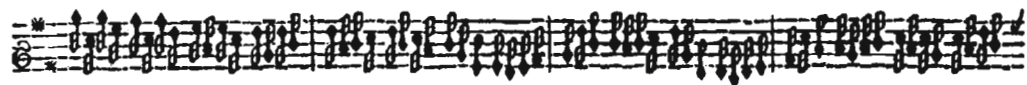
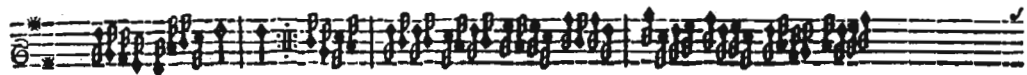

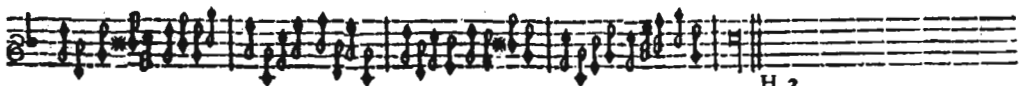
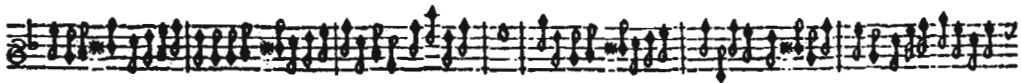
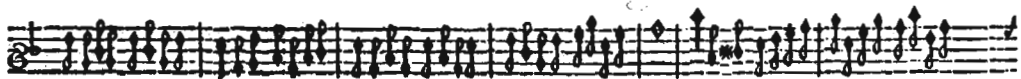
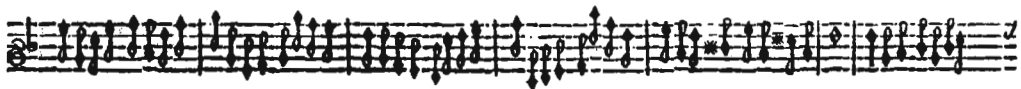

Laura

Der Fluyten L U S T - H O F,

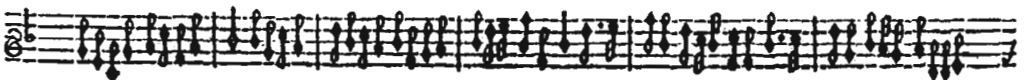
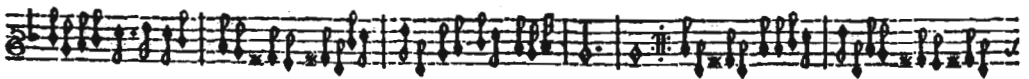
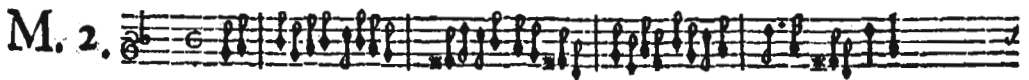
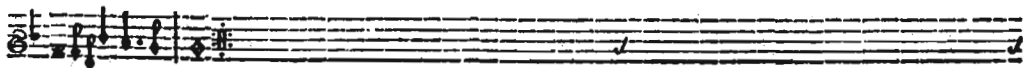
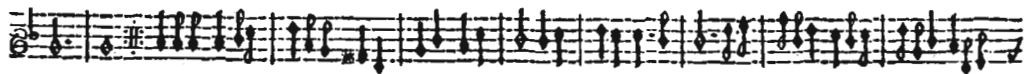

Modo 3.

H 3

Puer nobis nascitur.

Der Fluyten L U S T - H O F,

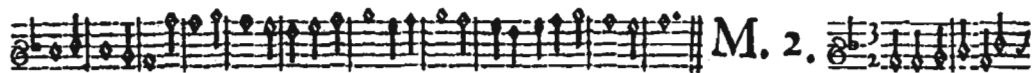
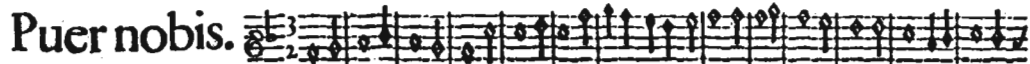

M. 2.

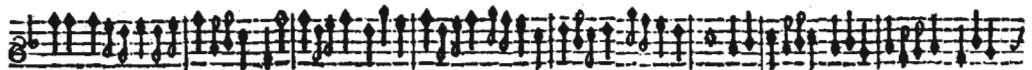
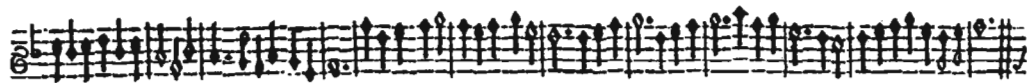
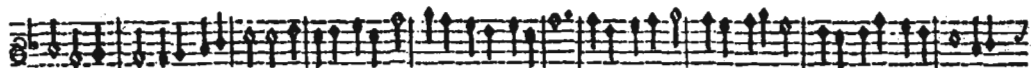

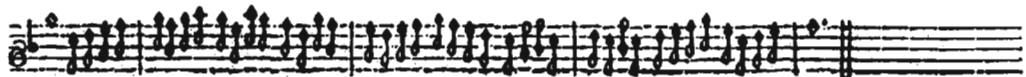
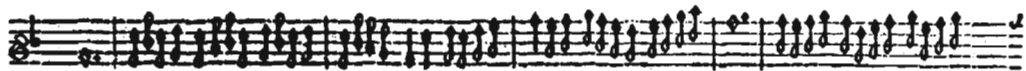
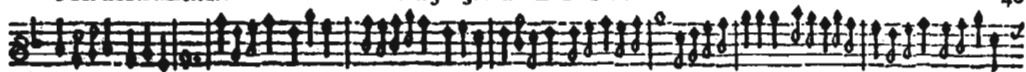

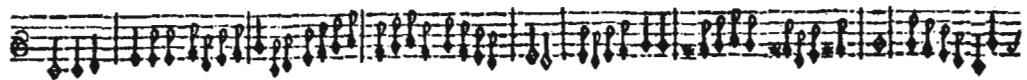
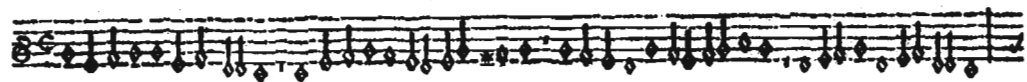

M. 4.

H 5

Der Fluyten LUST - HOF,

Questa dolce firena. 

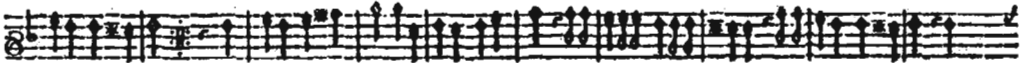
 M. 2.

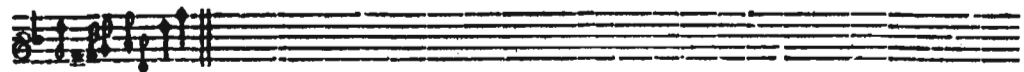
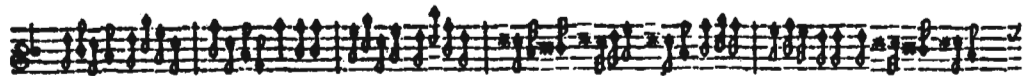
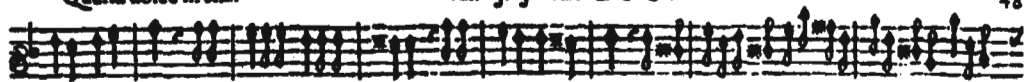

Keer-om. 

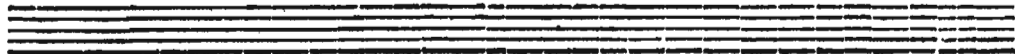
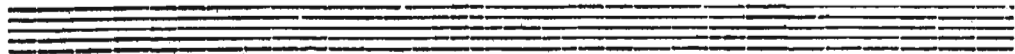

La Sirena.

Der Fluyten L U S T - H O F ,

Ballet de Grevelinge.

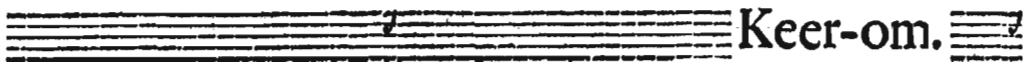
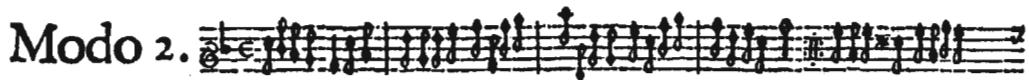
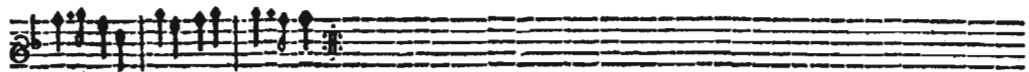

Keer-om.

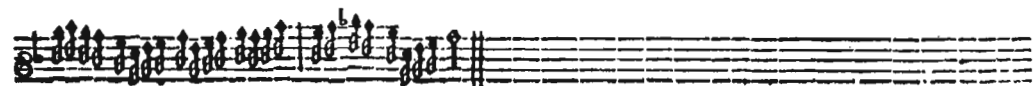
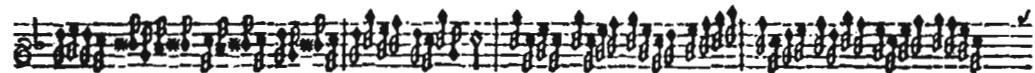
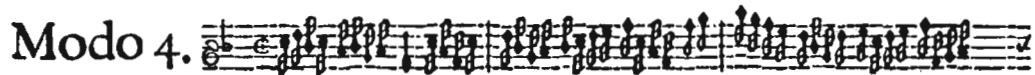
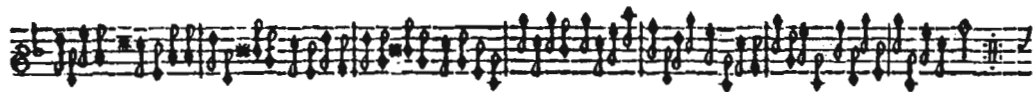
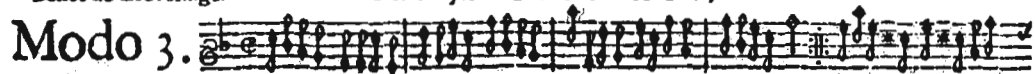

Almande prime rofes.

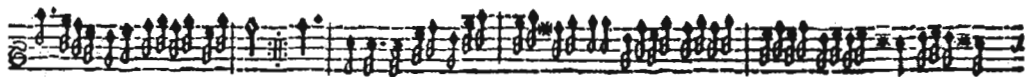
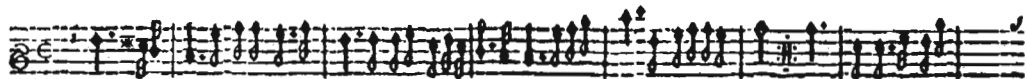

Almande prime roses.

Der Fluyten L U S T - H O F,

Modo 3. 

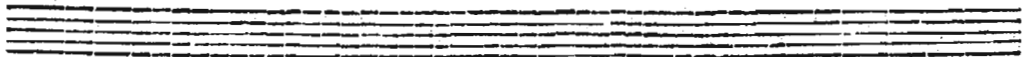
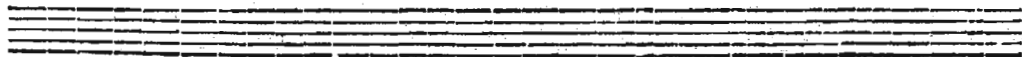

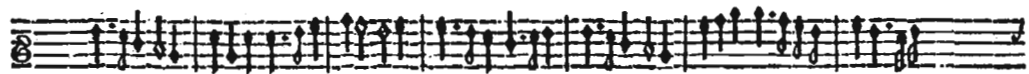
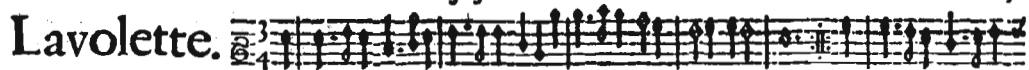

Keer-om.

Lavolette.

Der Fluyten L U S T - H O F,

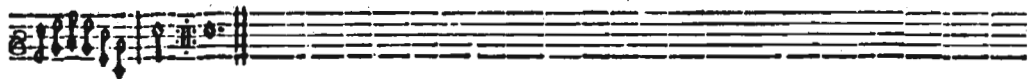
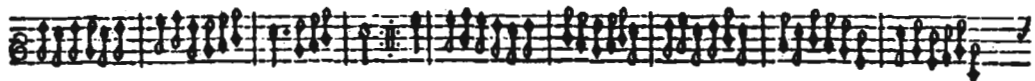
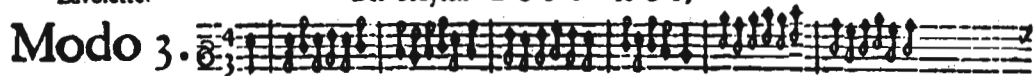

De eerste licke-pot.

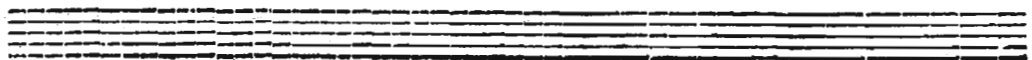
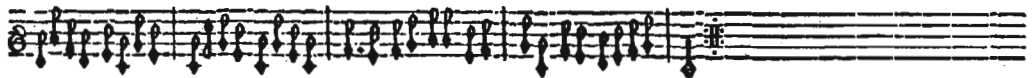
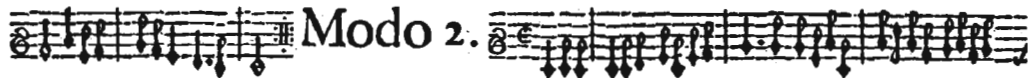

De eerste licke-pot.

Der Fluyten L U S T - H O F,

Modo 3.

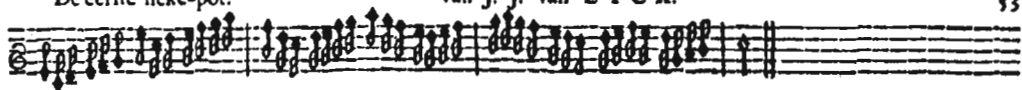

De tweede licke-pot.

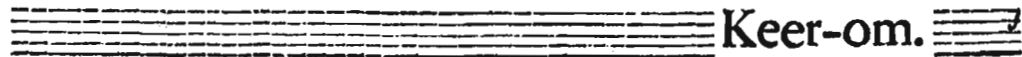
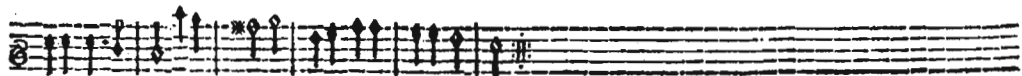
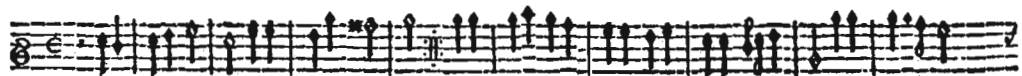

Keer-om.

De tweede licke-pot.

Der Fluyten L U S T - H O F,

Modo 2.

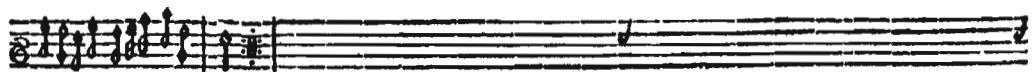
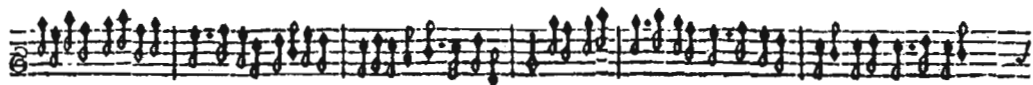
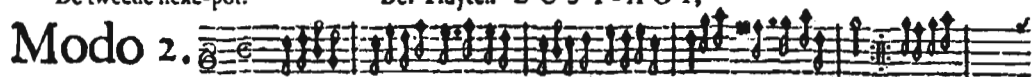

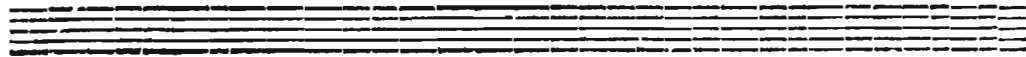
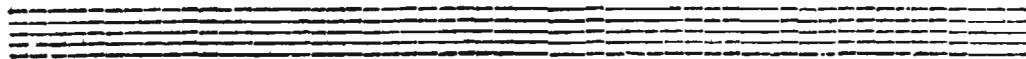
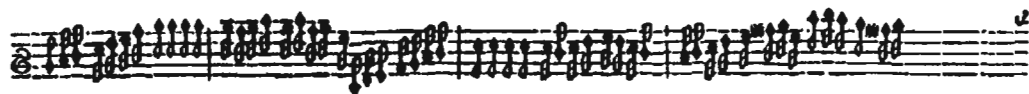
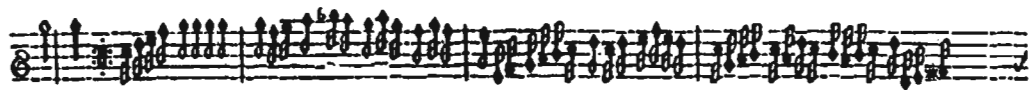

Ick plach wel in den tydt voor dezen.

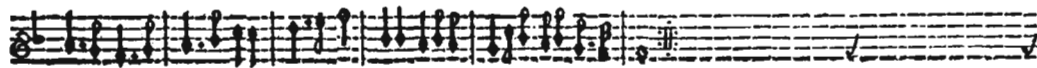
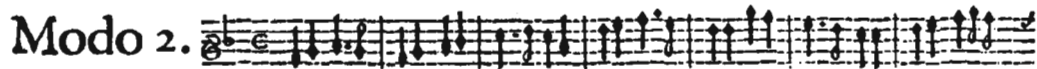
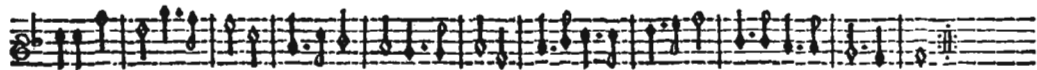

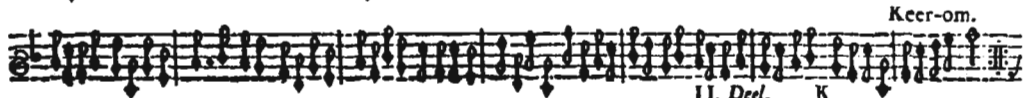
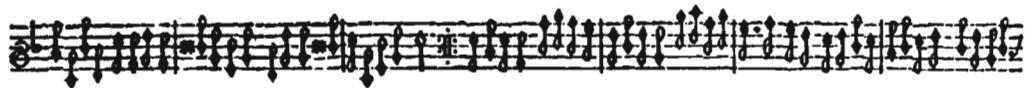
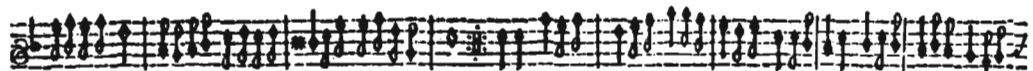
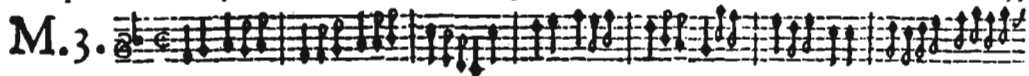

Keer-om.

Ick plagh wel in den tydt voor dezen.

Der Fluyten L U S T - H O F,

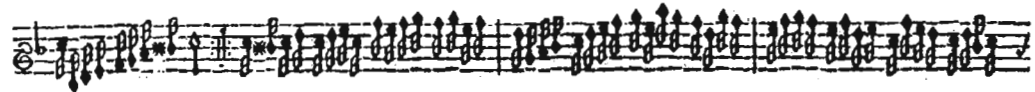
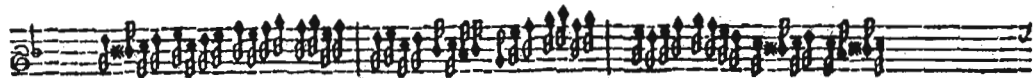

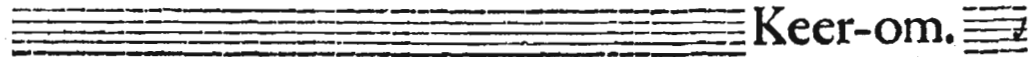
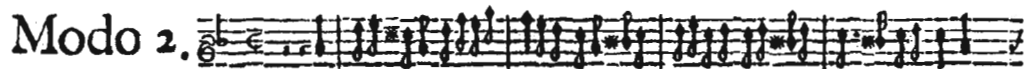
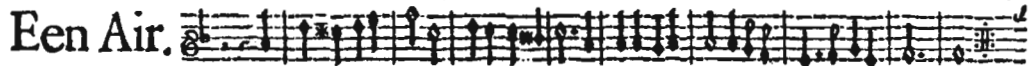

Frans Air.

Der Fluyten L U S T - H O F,

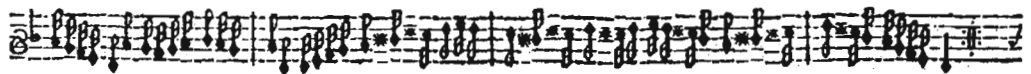
Modo 3. 

M. 4 

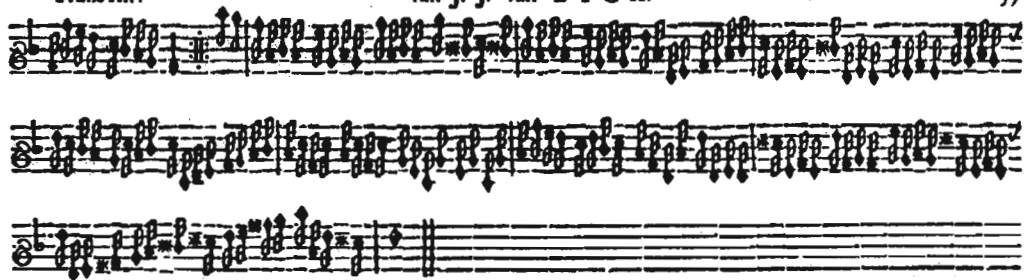

Orainge.

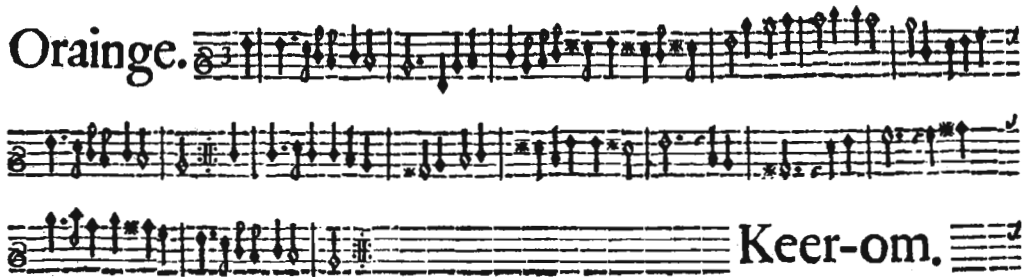

Keer-om.

Orange.

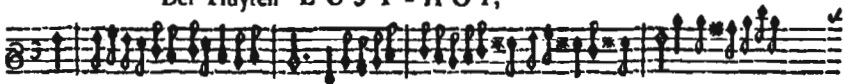
Der Fluyten L U S T - H O F,

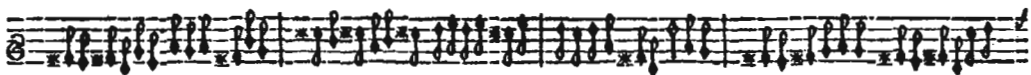
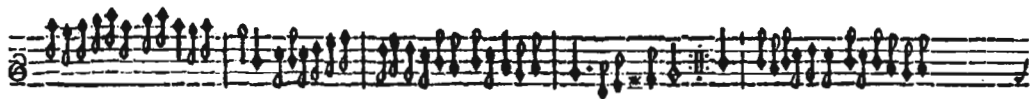
Modo 2. 

Sarabande. 

Modo 2. 

Beginnende door reden ons gegeven.

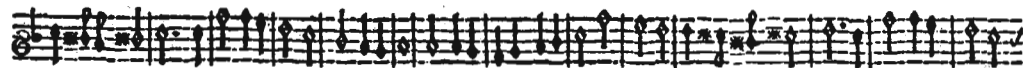

Beginnende door reden ons gegeven. Der Fluyten L U S T - H O F,

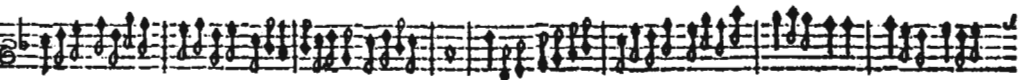
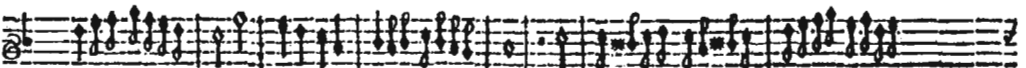
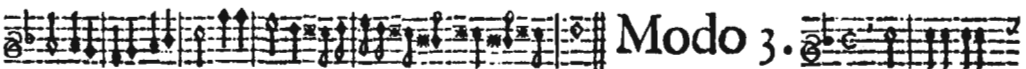
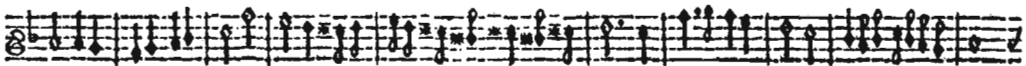
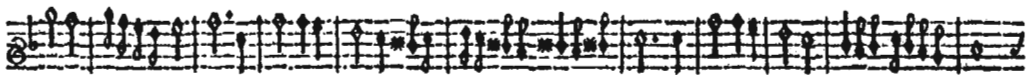
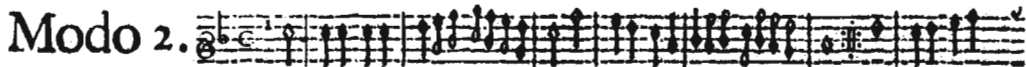

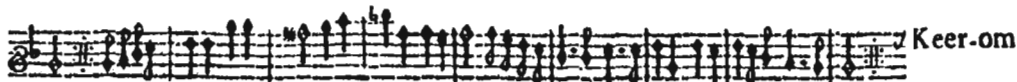
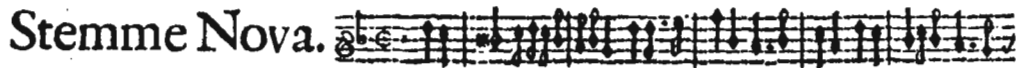
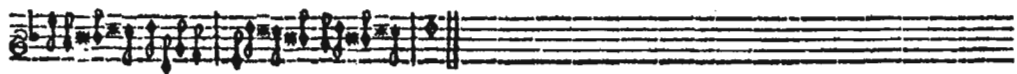
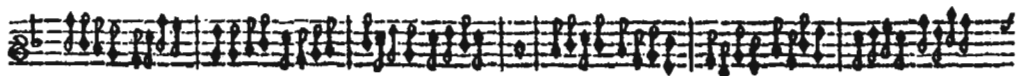
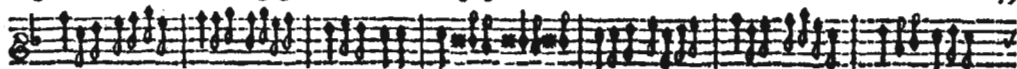

Stemme nova.

Der Fluyten LUST - H O F,

Modo 2.

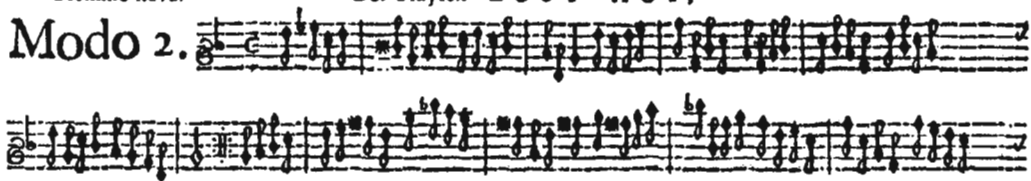

Modo 3.

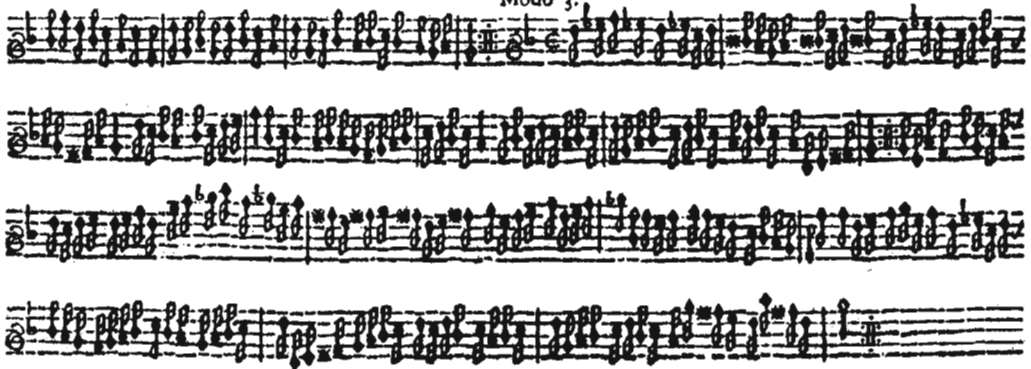

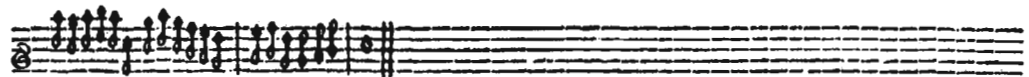
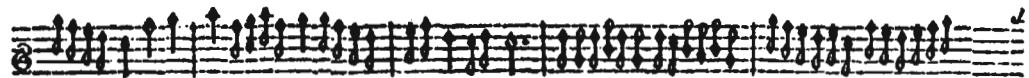

Fantasia.

Der Fluyten L U S T - H O F,

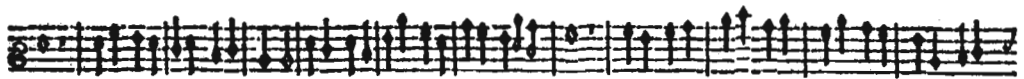
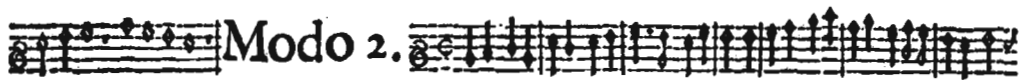
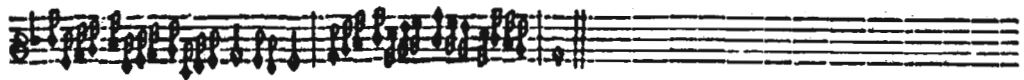
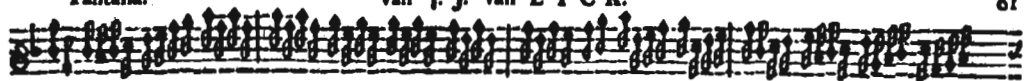
Fantasia. A musical score for a flute piece titled 'Fantasia. Der Fluyten LUST-HOF'. The score consists of six staves of music. The first staff begins with the word 'Fantasia.' in a large, bold font. The music is written in a single system, with each staff containing a line of notes. The notation includes various rhythmic values such as eighth and sixteenth notes, and rests. The piece concludes with a double bar line and a fermata on the final note of the sixth staff.

Modo 3. 

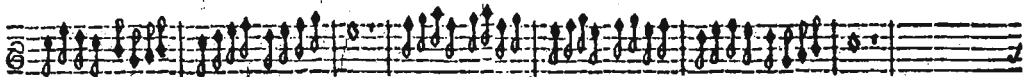
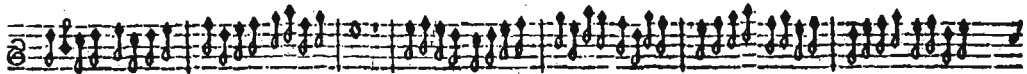
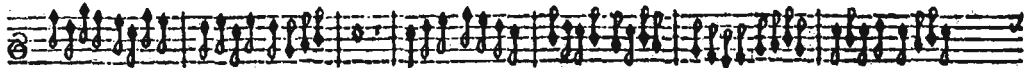

Modo 4. 

De France Courant.

Der Fluyten L U S T - H O F,

De France Courant.

Modo 3.

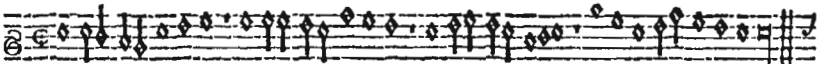
Pfalm 134. 

Modo 2. 

 Modo 3. 

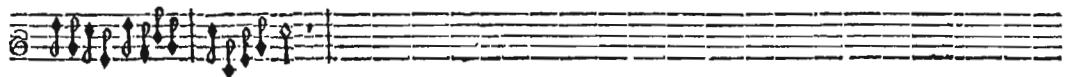
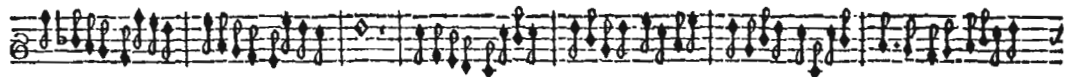
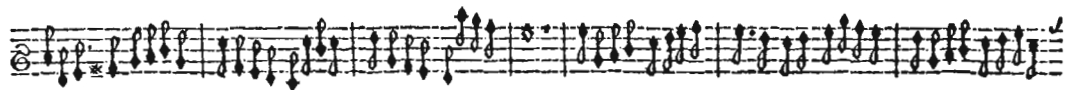

Modo 5.